arxalma 58

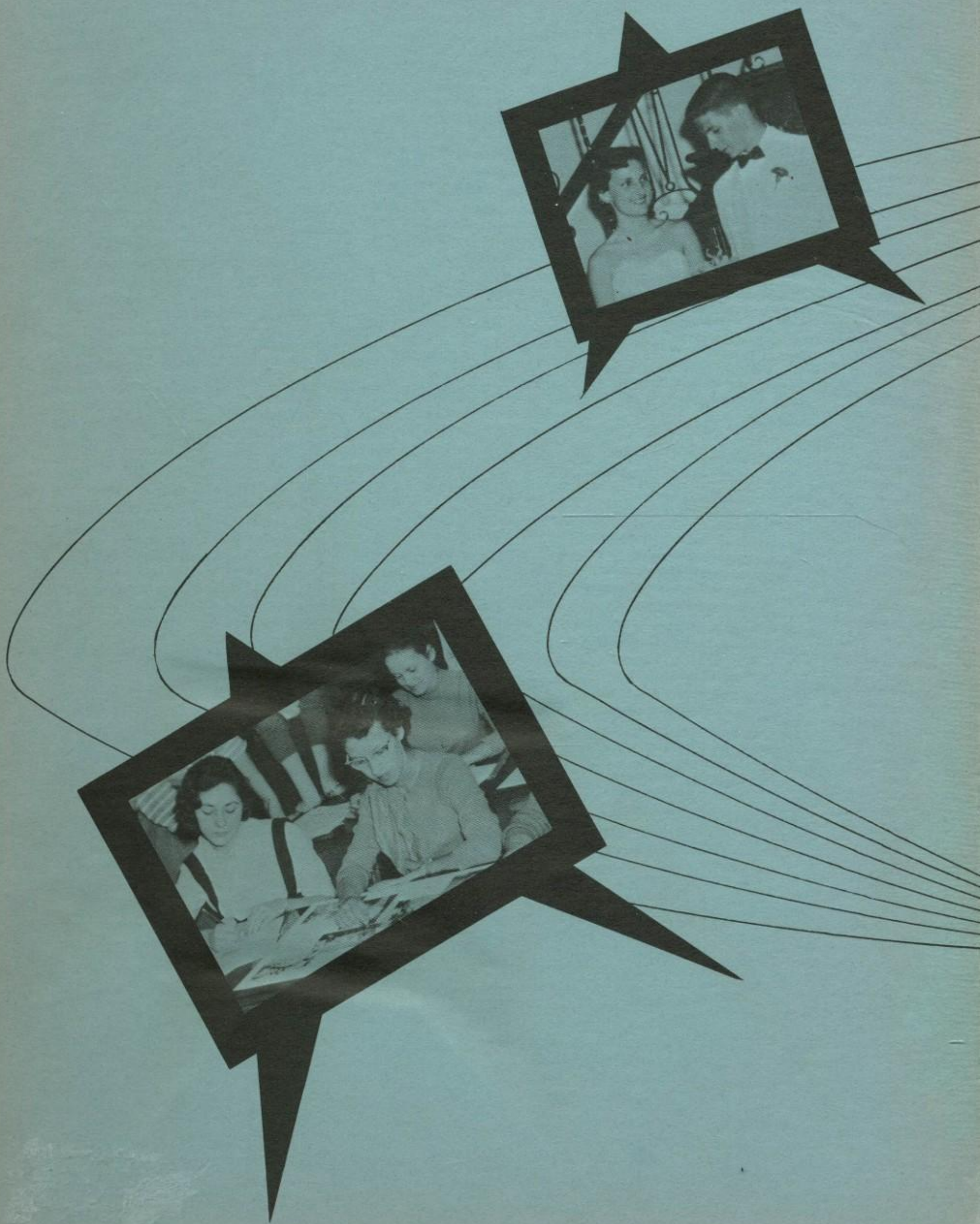

Judie Wenrich

ARXALMA AWARDS

1957

Rating-Second

Columbia Scholastic Press Association
Columbia University
New York City, New York

Rating-Second

National Scholastic Press Association
University of Minnesota
Minneapolis, Minnesota

Rating-A

National School Yearbook Association
Columbia, Missouri

Rating-Second

Pennsylvania School Press Association
University of Pittsburgh
Pittsburgh, Pennsylvania

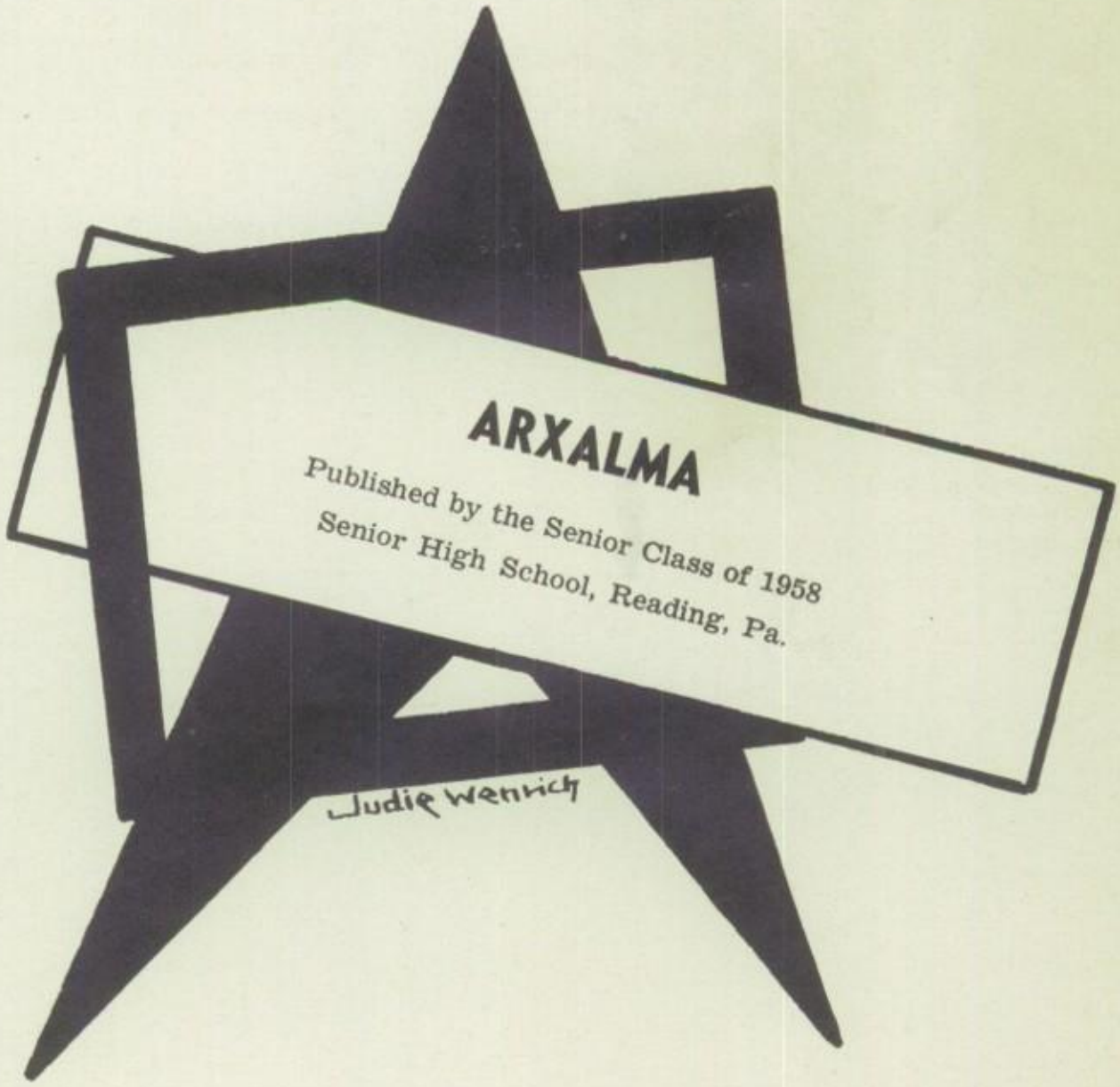
ARXALMA
Published by the Senior Class of 1958
Senior High School, Reading, Pa.
Judie Wenrich

Opportunity

Master of human destinies am I!
Fame, love and fortune on my footsteps wait.
Cities and fields I walk; I penetrate
Deserts and seas remote, and passing by
Hovel and mart and palace — soon or late
I knock unbidden once at every gate!

If sleeping, wake — if feasting, rise before
I turn away. It is the hour of fate,
And they follow me reach every state
Mortals desire, and conquer every foe
Save death; but those who doubt or hesitate,
Condemned to failure, penury, and woe,
Seek me in vain and uselessly implore.
I answer not, and I return no more.

John James Ingalls

Table Of Contents

Arxalma Song and School Views 4- 5

Faculty 8- 31

Seniors 32- 97

Activities 98-155

Organizations 98-139

Clubs 140-155

Sports 156-193

Boys' Sports 156-179

Girls' Sports 180-193

Features 194-214

Abbreviations and Acknowledgements 215

Index 216

Judie Wenrich

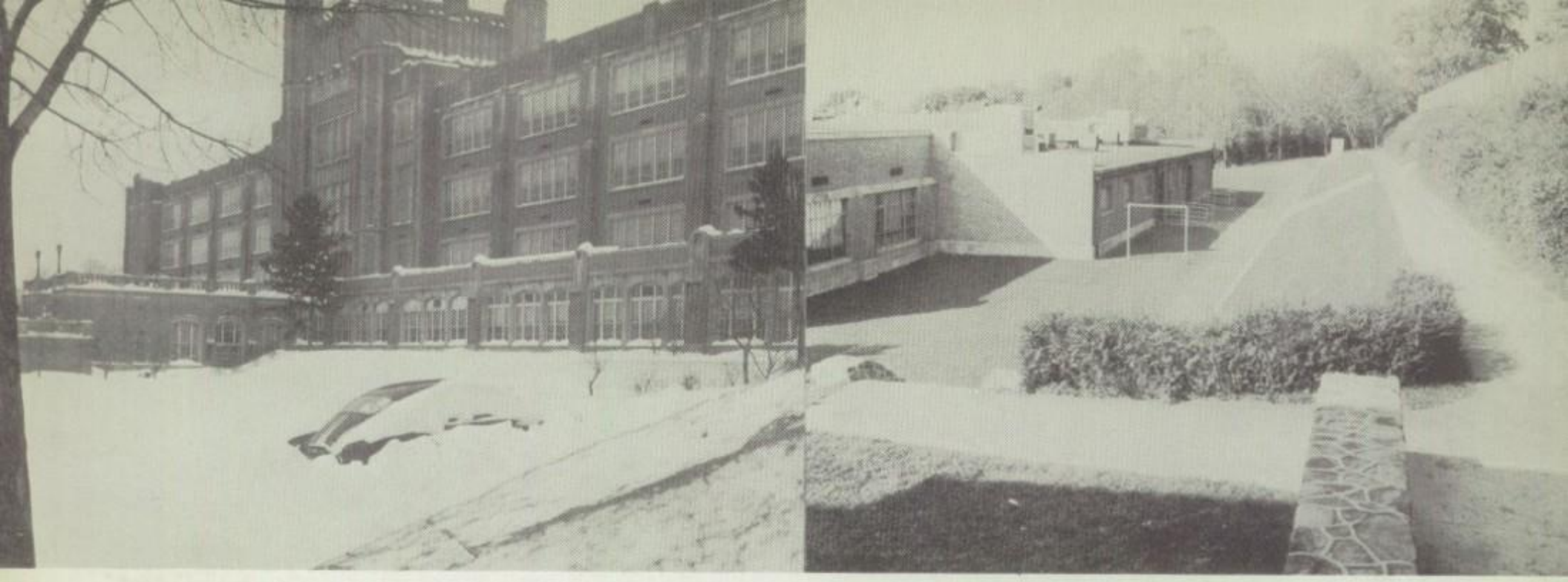

Arxalma

WORDS BY

Mildred E. Runyeon

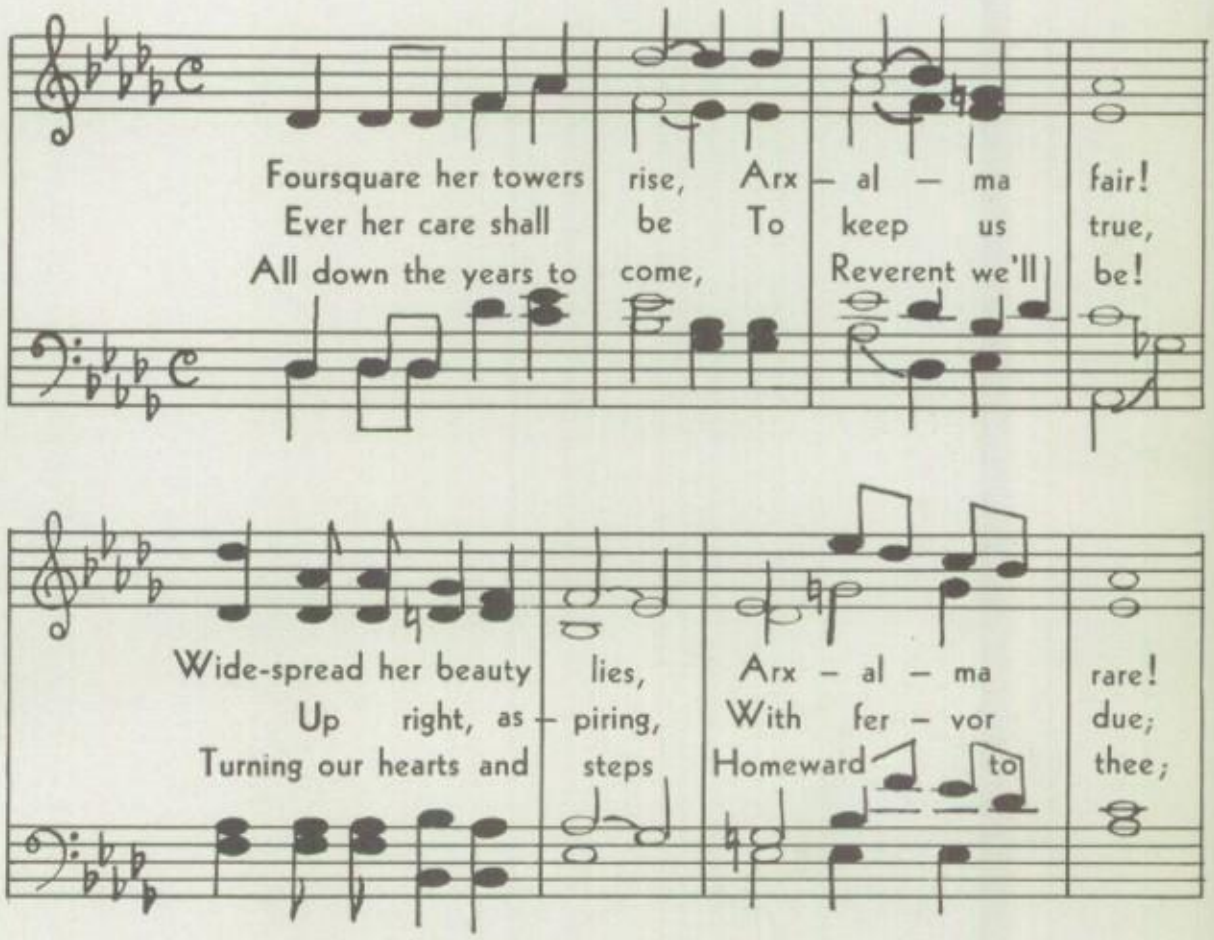

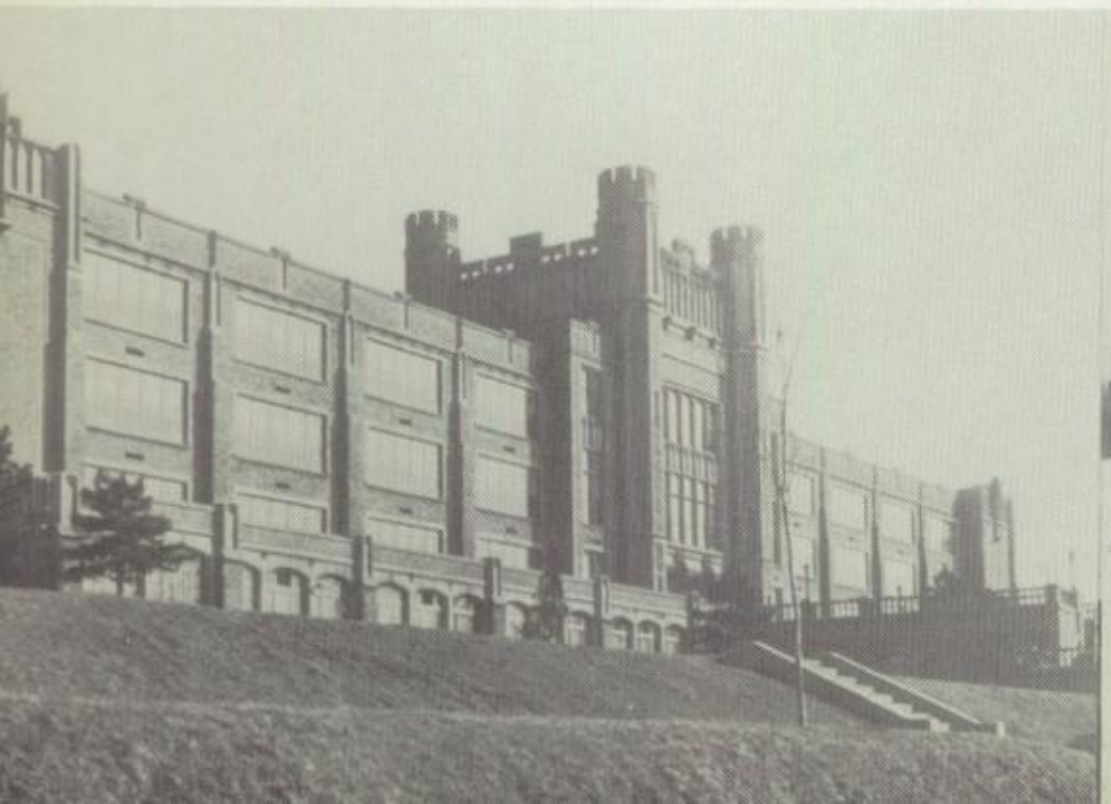

Song

MUSIC BY

Luther W. Goodhart

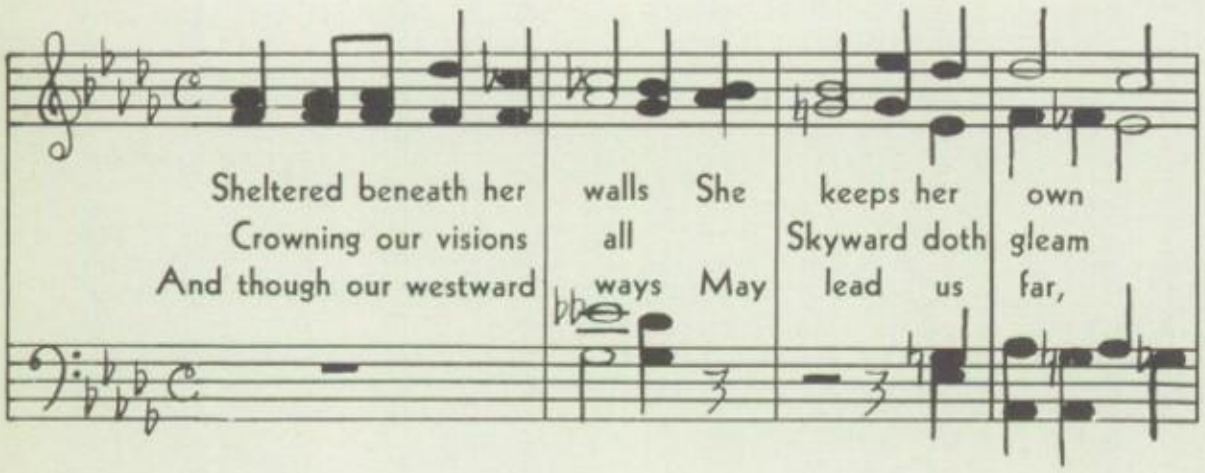

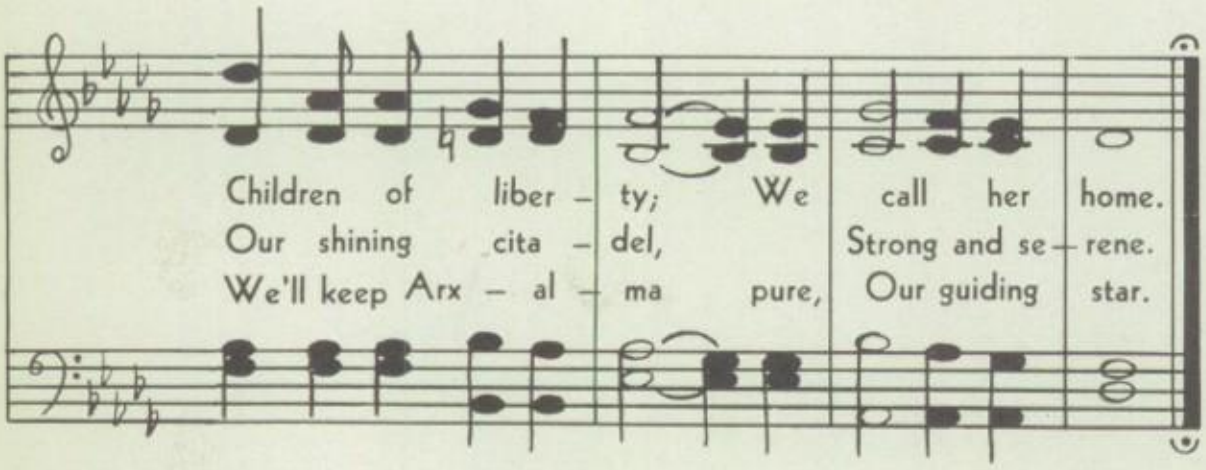

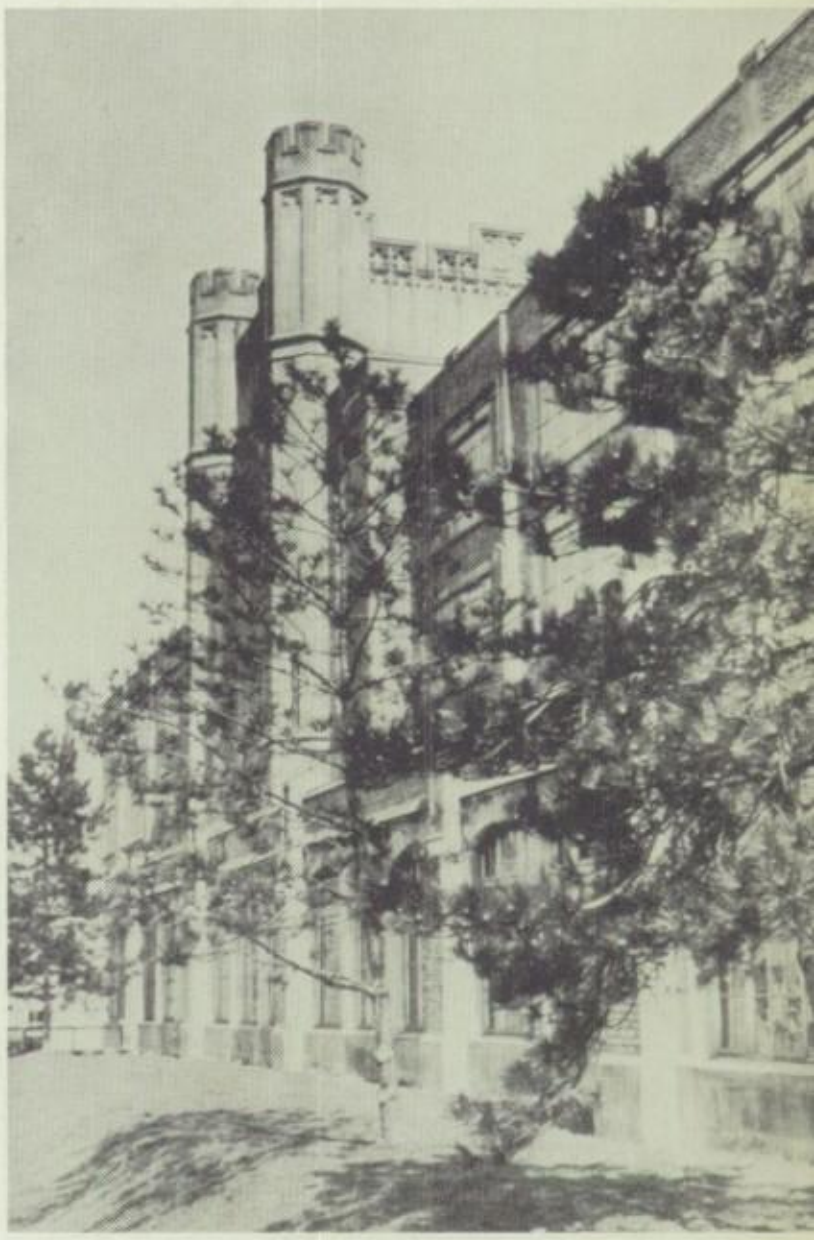

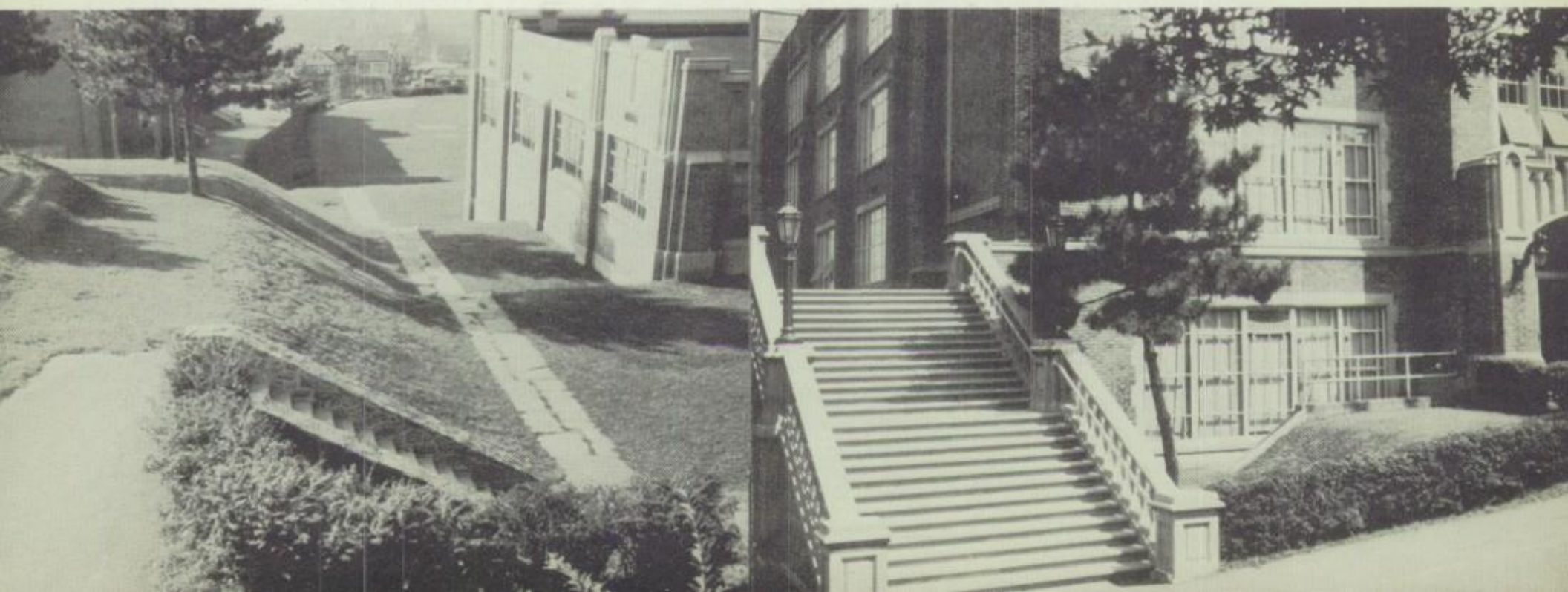

Board of Education

President — Mr. Herbert J. Jones, Jr.

Vice President — Dr. Emil J. Bartos

Secretary — Mr. Russell O. Anderson

Treasurer — Mr. Reuben H. Rhoads

History will mark the school year 1957-58 as one of outstanding progress in many significant ways for the Reading School District. Seldom in one single year has any city taken as many positive strides toward the establishment of a better educational system designed to provide the best possible intellectual, physical and social preparation for young men and women who will be the leaders of tomorrow's world.

Improvement of classroom instruction always has been emphasized in our school district. This school year has seen an awakened interest in individual responsibility for such improvement through in-service workshops.

In the wake of international developments and increased focus of public attention on American schools, we in Reading have taken stock of our resources. We have refused to place excessive emphasis on any one aspect of education to the exclusion of others of equal importance.

Concrete evidence of today's foresight will be seen for years to come in the extensive building program which the school board has planned. Expansion of services this year have provided additional educational opportunities for our children and adults.

Seated — Dr. Emil J. Bartos, Vice-President; Joseph P. Kuzminski, Philip D. Rowe, Dr. Albert J. Strohecker, Herbert J. Jones, Jr., President; Lewis A. Gaul, Vincent Strollo, Gus Yatron; *Standing* — John S. Rhoda, Solicitor; Reuben H. Rhoads, Treasurer; Dr. Ralph C. Geigle, Superintendent of Schools; Russell O. Anderson, Secretary; Russell C. Clump, Superintendent of Buildings; Albert Landis, Superintendent of Supplies; *Absent* — Terrence E. Connor

Administrators and Supervisors

Superintendent of Schools

Dr. Ralph C. Geigle

Heading the various instructional and special service departments in the schools of the Reading School District were our capable district Administrators and Supervisors.

Through the leadership of this administrative group, the curricular and extra- curricular programs, activities, and educational services of the elementary, secondary, and special schools were coordinated and correlated to meet the educational needs of our youths of today.

In addition, when necessary, members of this group studied, evaluated, and introduced effective new educational measures and services into the total school program according to the increasing needs of our youth and the ever-changing demands of our dynamic society.

Seated — Mr. Henry Monyer, Administrative Assistant; Dr. Ralph C. Geigle, Superintendent of Schools; Miss Anna Lee Taylor, Supervisor of Art; Miss Laura Hoch, Supervisor of Nutrition; Miss Florence Seiders, Supervisor of Home Economics; *Standing* — Mr. William Bernhart, Director of Public Relations; Mr. J. Herbert Kissinger, Director of Industrial Education; Mr. Lorenzo Zeugner, Psychologist and Supervisor of Special Education; Mr. Samuel Gundy, Acting Director of the Reading Museum and Art Gallery; Mr. Robert Snyder, Director of Guidance and Attendance; Mr. Emmanuel Jacobs, Director of Physical Education; Mr. Charles Keller, Hr., Director of Music.

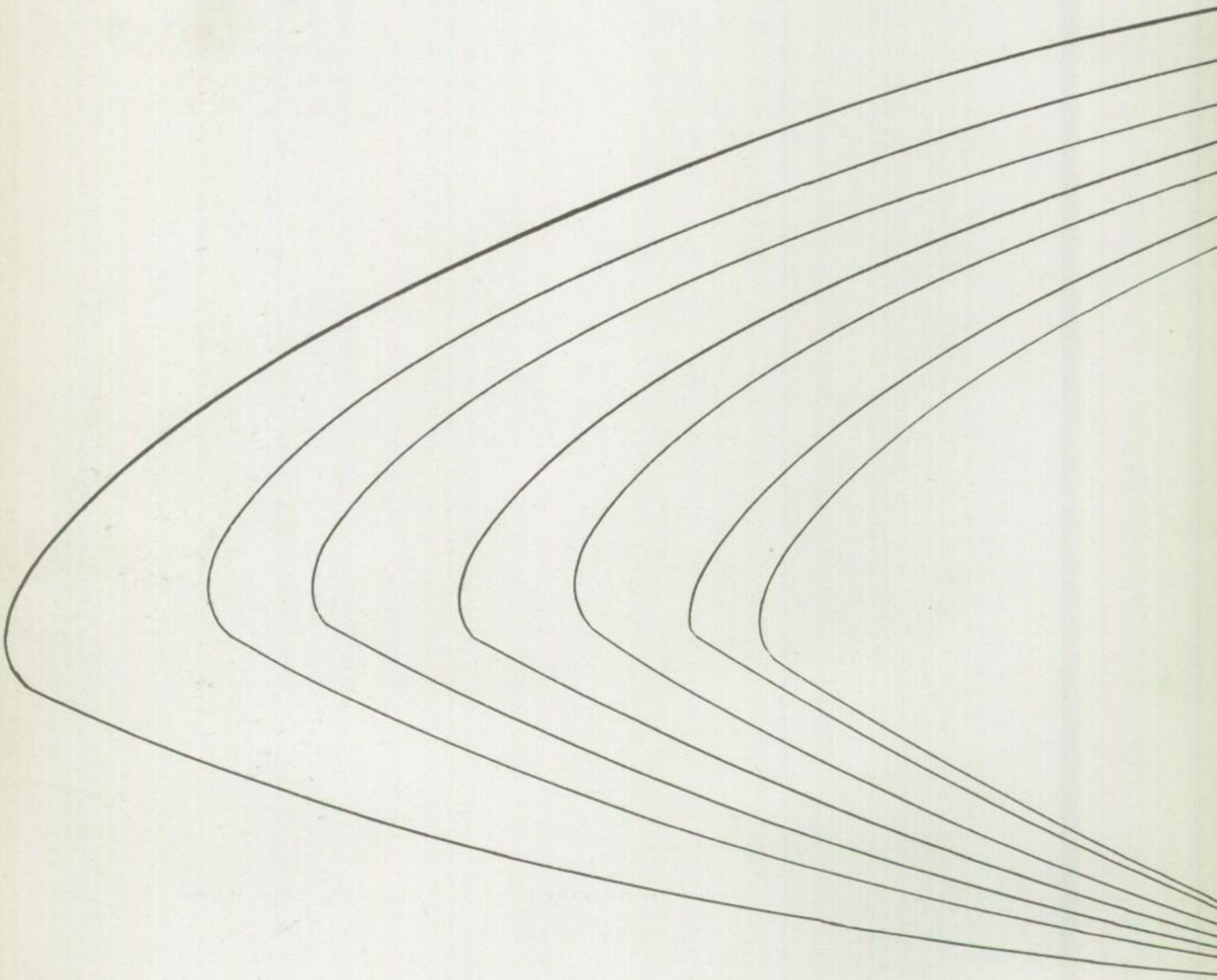

Faculty

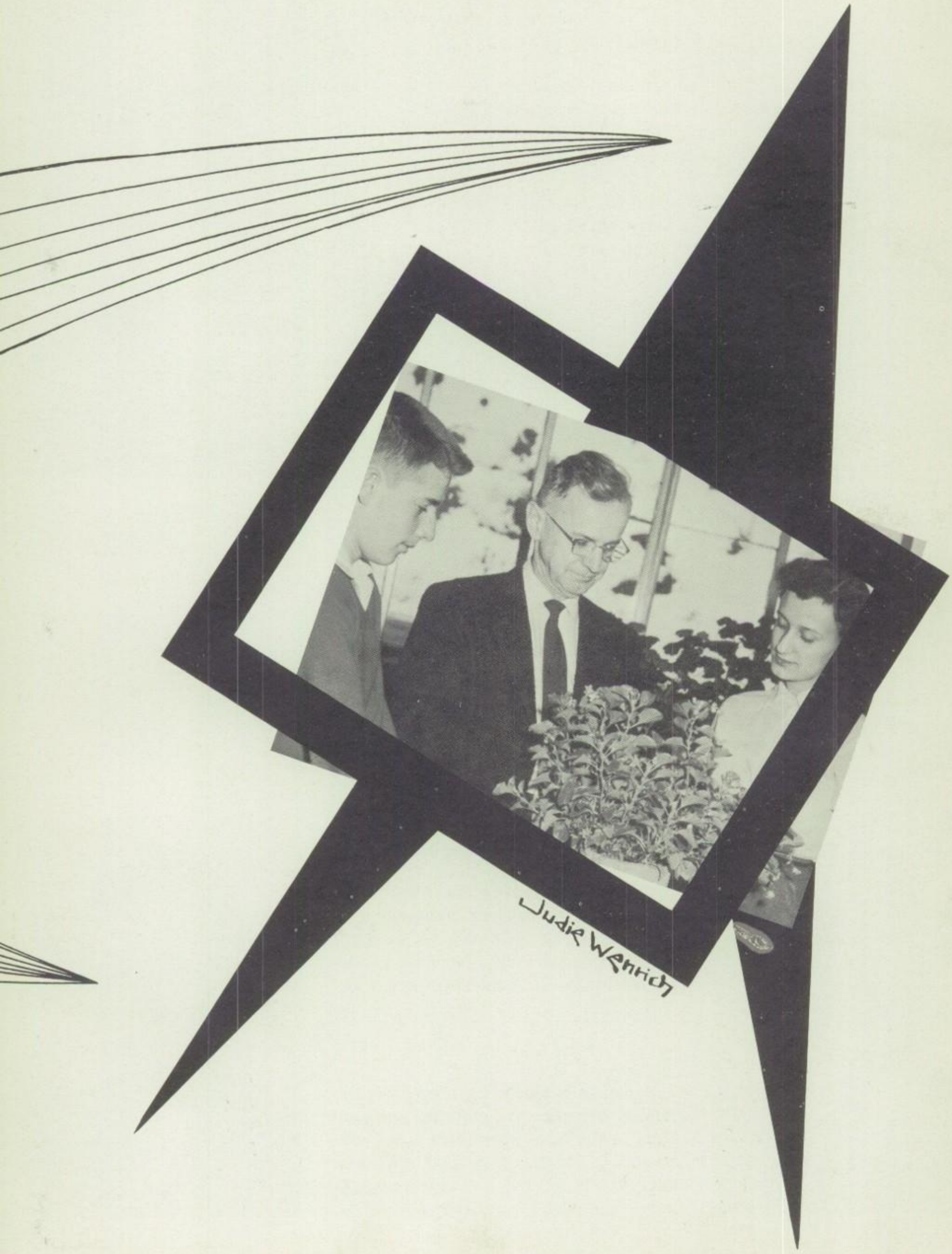
Judie Wenrich

Principal

Mr. LeVan P. Smith

Reading High School's prominent position in the field of education was made possible chiefly through the leadership and guidance of our dynamic principal, Mr. LeVan P. Smith.

As a result of his untiring efforts, the total school program was constantly enriched to meet the needs of our youth in an ever changing society.

Principal's Secretary

Miss Marian J. Moyer

Secretarial assistance given by Miss Marian J. Moyer proved valuable in expediting the work of the principal and the principal's council.

Vice-Principals

Mr. Ivan E. Newpher

Faithfully serving Reading High School in the role as vice-principal, Mr. Ivan E. Newpher served as counselor for boys, and supervisor of the school lunch and assembly programs.

Miss Ethel M. Hicks

Services rendered by Miss Ethel M. Hicks, our other capable administrative assistant, were schedule construction for teachers and students, supervision of the guidance department, and special counseling for girls.

Principal's Council

The administrative unit, better known as the Principal's Council, was a body which consisted of the principal, vice-principals, and nine department heads. Convening weekly, they discussed and formulated policies necessary for the operation and enrichment of the total school program.

By coordinating and integrating the instruction and activities of the various departments, a smooth and effective educational program was achieved.

Highlighting the outstanding achievements of this unit was the evaluation, adoption, and promotion of a propram of increased academic standards to meet the everchanging demands of a modern society.

Seated — Mr. Ivan E. Newpher, Vice-Principal; Miss Ethel M. Hicks, Vice-Principal; Mr. LeVan P. Smith, Principal; Miss Marian J. Moyer, Principal's Secretary; Miss Martha M. Morrette, Foreign Language Department; Miss Elsie V. Holland, Home Economics Department; *Standing* — Mr. Norman C. Brillhart, Social Science Department; Mr. David L. Hoffman, Mathematics Department; Mr. Charles R. Hawman, English Department; Mr. W. Whalen Fenstermacher, Science Department; Mr. William S. Whitely, Commercial Department; Mr. Roland P. Kyle, Heath and Physical Education Department; Mr. J. Kenneth Conley, Industrial Education Department.

Guidance

Department Head —
Miss E. Hicks—1st Sem.

Personal . . . School . . . Vocational . . . and College-counseling were offered continuously to students of R.H.S. by the Guidance Department.

Through individual conferences and group guidance, students received instruction, assistance, and counseling for future vocations and professional careers.

Miss Ethel M. Hicks, department head, explains important phases of the new schedule for 1958-59 to members of her staff.

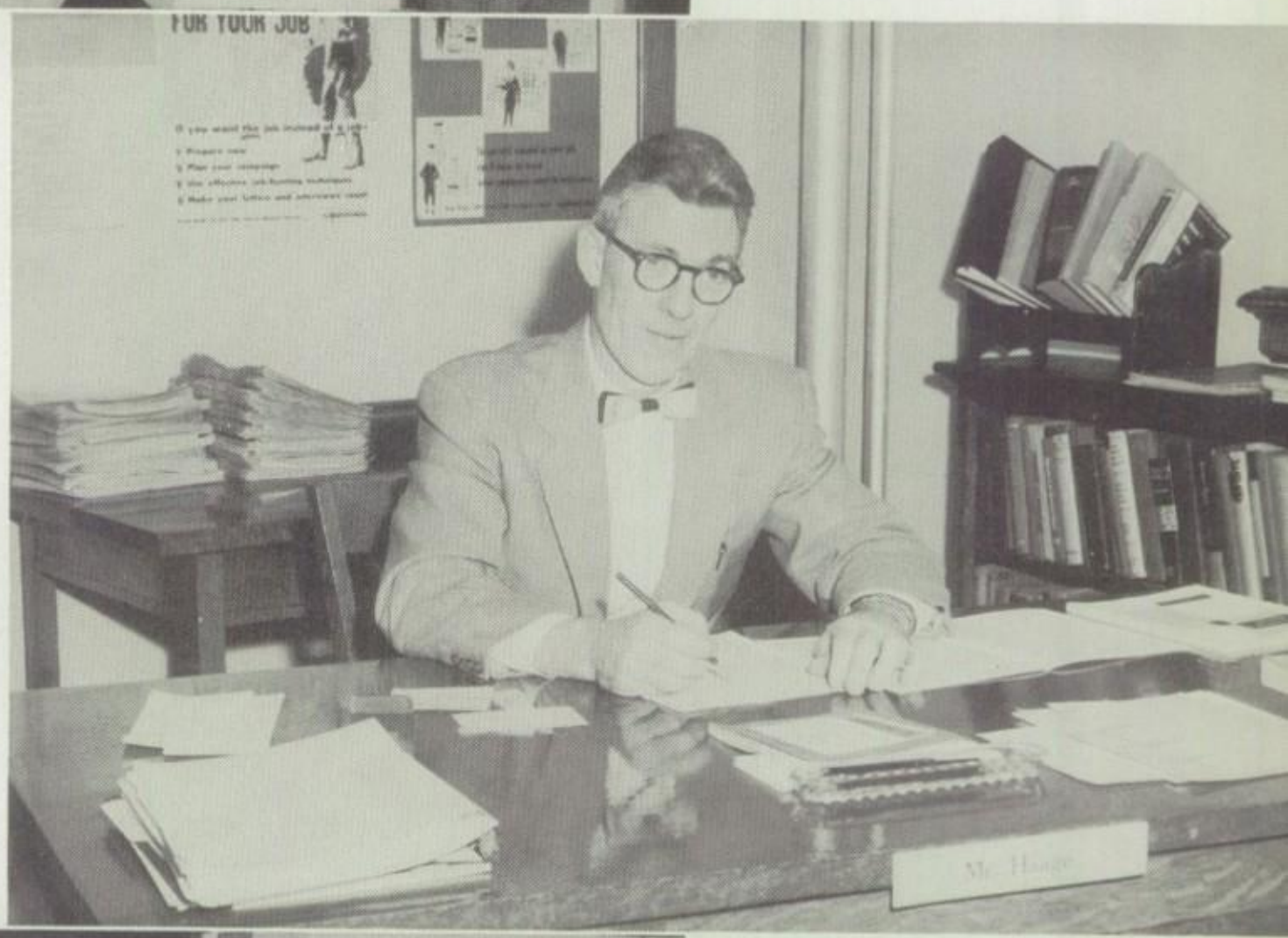

Due to increased responsibilities of Miss Ethel M. Hicks, our vice principal, Mr. Joseph E. Haage was named as acting-head of the Guidance Department as of February 4, 1958.

College counseling was capably provided by our college adviser, Mr. Cinton D. Getz.

Department

Department Head —
Mr. J. Haage—2nd Sem.

Special activities sponsored by the guidance department which proved beneficial to our student body included the Drexel Testing Program, College Night, the Marriage Forum, Career Conferences, Panel Discussions, the Pennsylvania State Employment Service Tests and Interviews, and supervision of student visitations to local industries.

Extending personal guidance to individual students and supervising the homeroom guidance programs were the chief duties of Miss Grace W. Trout.

In addition to being vocational counselor, Mr. William H. Wisler supervised various testing programs and also served as the school representative for the processing of work permit applications.

Many times Mr. Connard C. Cramp supplemented his regular class instruction with informal group discussions.

Science Department

Department Head —

Mr. W. Whalen Fenstermacher

Space . . . today's challenge; tomorrow's frontier.

Physical and biological courses offered at R.H.S. continue to keep in pace with all phases of our nation's scientific progress, and as such provide the knowledge and background necessary to our students for an intelligent understanding of scientific advancement of the present and of the future.

Procedures to be followed in entering student projects in the Science Fair at Albright College are outlined by the science department head, Mr. W. Whalen Fenstermacher.

Seated — Mr. Theodore Starr, Mr. Warren R. Filer, Mr. Fred E. Luckenbill, Miss Arline Winter, Mrs Angeline K. Doty; *Standing* — Mr. John E. Sheetz, Jr.; Mr. Charles A. Schaich, Mr. Lewis F. Marderness, Mr. W. Whalen Fenstermacher

Members of Miss Angeline Doty's advanced biology class use the Rayscope to study enlarged views of minute cell structures.

Inquisitive chemistry students show intense interest as Mr. Carl Schaich performs and explains the complicated experiment of separating chemical compounds.

Mathematics Department

Department Head —

Mr. David L. Hoffman

Computation . . . Measurements . . . Problem Solving — mastery of these and other important phases of mathematics enabled students to acquire the quantitative concepts required for effective application in college, vocational or every day use.

Offered by the department were integrated and well-planned courses designed to fit the needs of the students according to the various curricula.

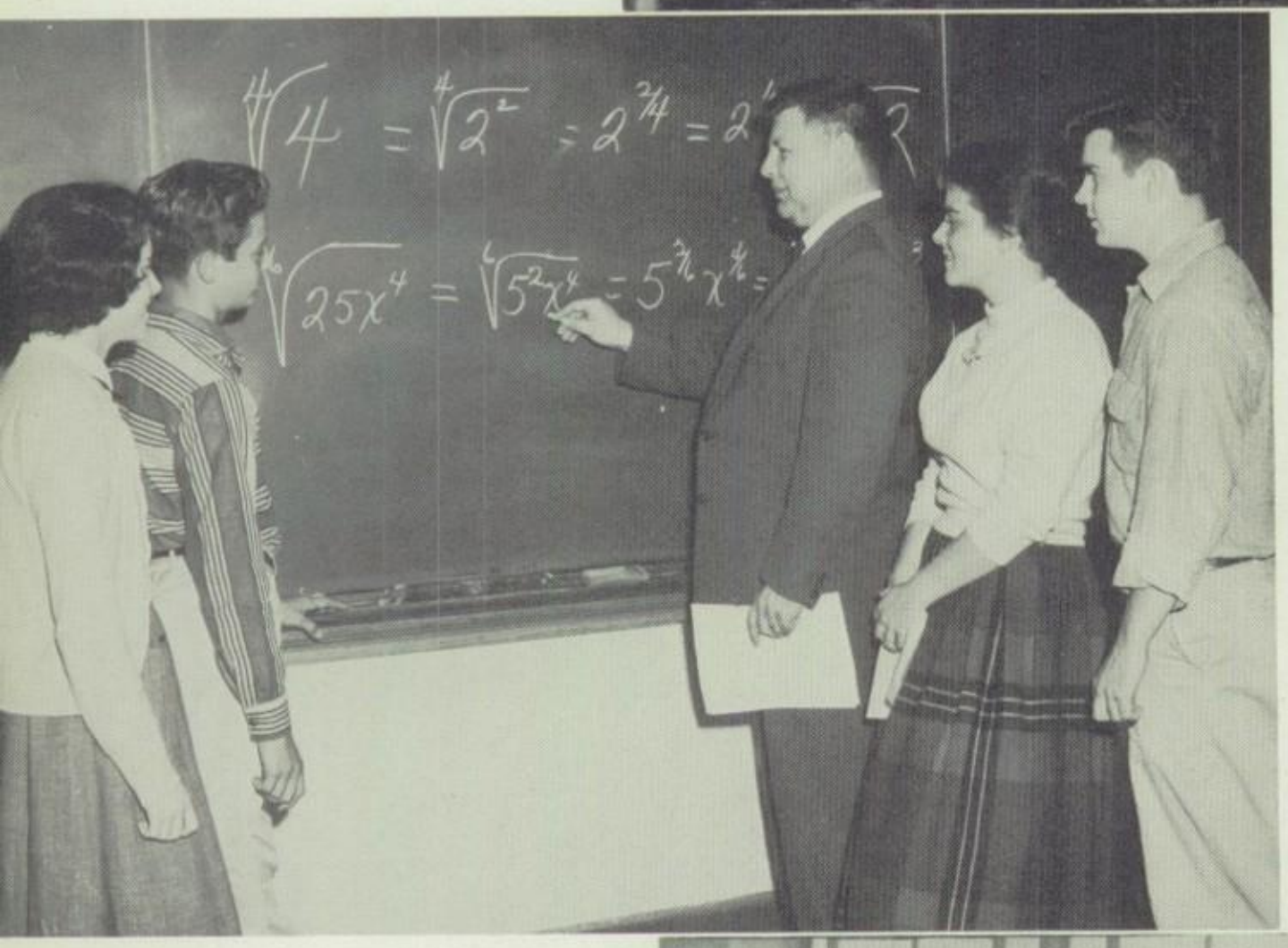

Mr. David Hoffman, our newly appointed head of the mathematics department, leads his staff members in a discussion of the values of a new instructional film.

Row 1 — Miss Elizabeth E. Smith, Mr. R. Stuart Stump, Mr. Harry M. Scott, Miss Olga M. Pfau; *Row 2* — Mr. Carl E. Boltz, Mr. John L. Sharadin, Mr. William Horine; *Standing* — Mr. David L. Hoffman

College algebra students receive a clear explanation of a puzzling problem from Mr. John L. Sharadin, our new mathematics teacher.

Important math principles related to the students' shop work were capably explained by Mr. Harry Scott in his industrial geometry classes.

English Department

Department Head —
Mr. Charles Hawman

Writing . . . Speaking . . . and Reading skills required for modern day living were emphasized in the English department's program.

Regular as well as special courses were designed to fit the needs of students. Among the special courses were the school newspaper, the weekly radio program, and the school yearbook.

Sponsoring the annual "Voice of Democracy" contest was one of the many extra-curricular activities promoted by our English department.

Row 1 — Mrs. Kathryn Kline, Miss Sarah E. Koch, Miss Margaret A. Yost, Miss Gloria L. Rodgers; *Row 2* — Mr. Bertolet B. Bossler, Mr. H. Robert Barrett, Mrs. Amy Bell, Miss Elta Unangst; *Row 3* — Mr. William Burkhart, Mr. Joseph G. Plank, Mr. Norbert Billinger, Mr. Charles R. Hawman

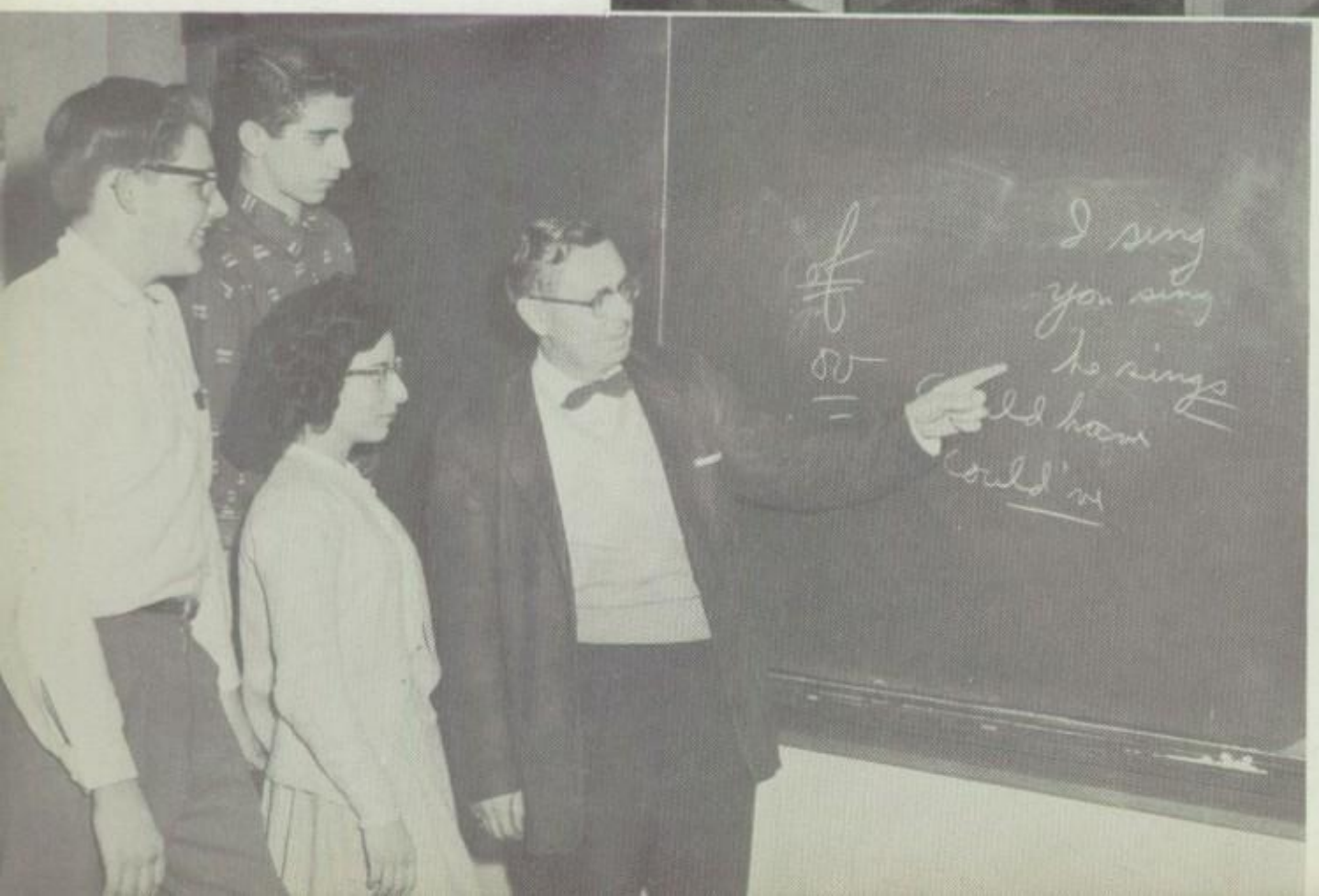

Interesting and lively class discussions about literary masterpieces highlighted Mr. Joseph Plank's English program.

Mr. H. Robert Barrett, one of our new teachers, explains an important phase of English grammar to a few students in one of his tenth grade classes.

Social Science Department

Department Head —
Mr. Norman C. Brillhart

Local . . . State . . . National . . . and International events were skillfully explained to our students by our social science teachers. As a result, students were better informed about social, political, and economic issues of the day.

Films, newspapers, and field trips supplemented the classroom instruction.

Mr. Norman C. Brillhart, head of the department, explains the importance of emphasizing global concepts in various phases of the social sciences.

Row 1 — John J. Dietrich, Norman C. Brillhart, Valeria E. Hoffert, Martha V. Schmidt; *Row 2* — Norman R. Boyer, Anthony P. Stopper, Albert H. Harris, Owen J. Davis, Lloyd R. Enoch

Frequent use of the current events weekly, "The American Observer", kept Mr. Owen J. Davis' history classes well-informed about national and international affairs.

An effective instructional method, the panel discussion, was often used by Mr. Lloyd R. Enoch to stimulate students interest and class participation.

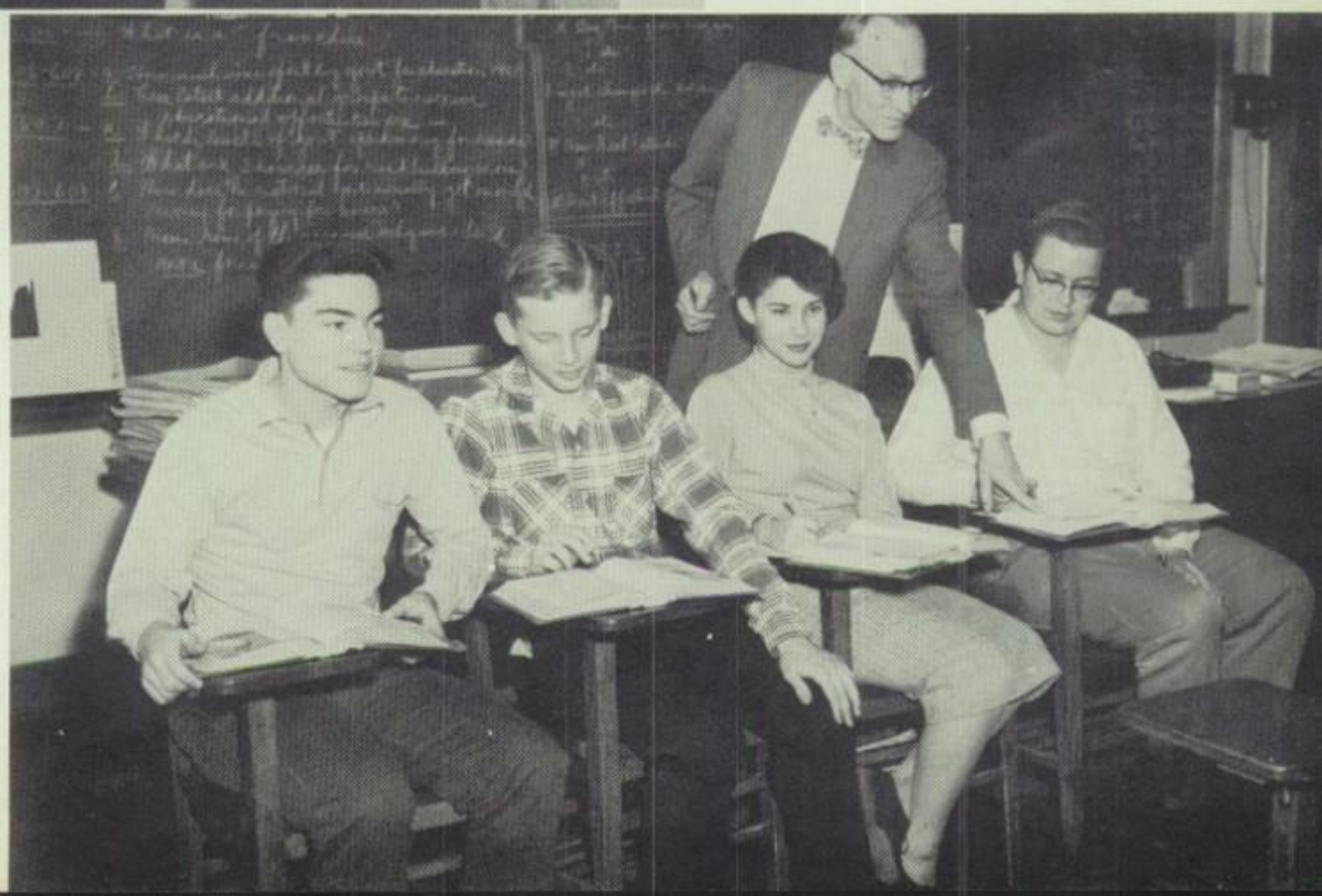

Commercial Department

Department Head —
Mr. William S. Whiteley

Secretarial . . . Clerical . . . Bookkeeping — these phases of the commercial curriculum offered students an extensive number of courses suited to the students' vocational needs.

In addition to receiving valuable instructional benefits, students were able to acquire skills in the use of modern office equipment.

Mr. William S. Whiteley, department head, explains the operation of the new multilith duplicating machine to the members of his department.

Seated — Mr. Joseph Grande, Miss Dorothy E. Shultz, Mrs. Julia F. Sabol, Miss Edith R. Fairlamb; *Standing* — Mr. William S. Bannon, Mr. Mark Guthrie, Sr., Mr. Ray W. Reber, Miss Johanna Mertz, Mrs. J. Barbara Martin, Mrs. Doris M. Shafer, Mr. J. Norman Taylor, Mr. Philip W. Moore; *At machine*—Mr. William S. Whiteley

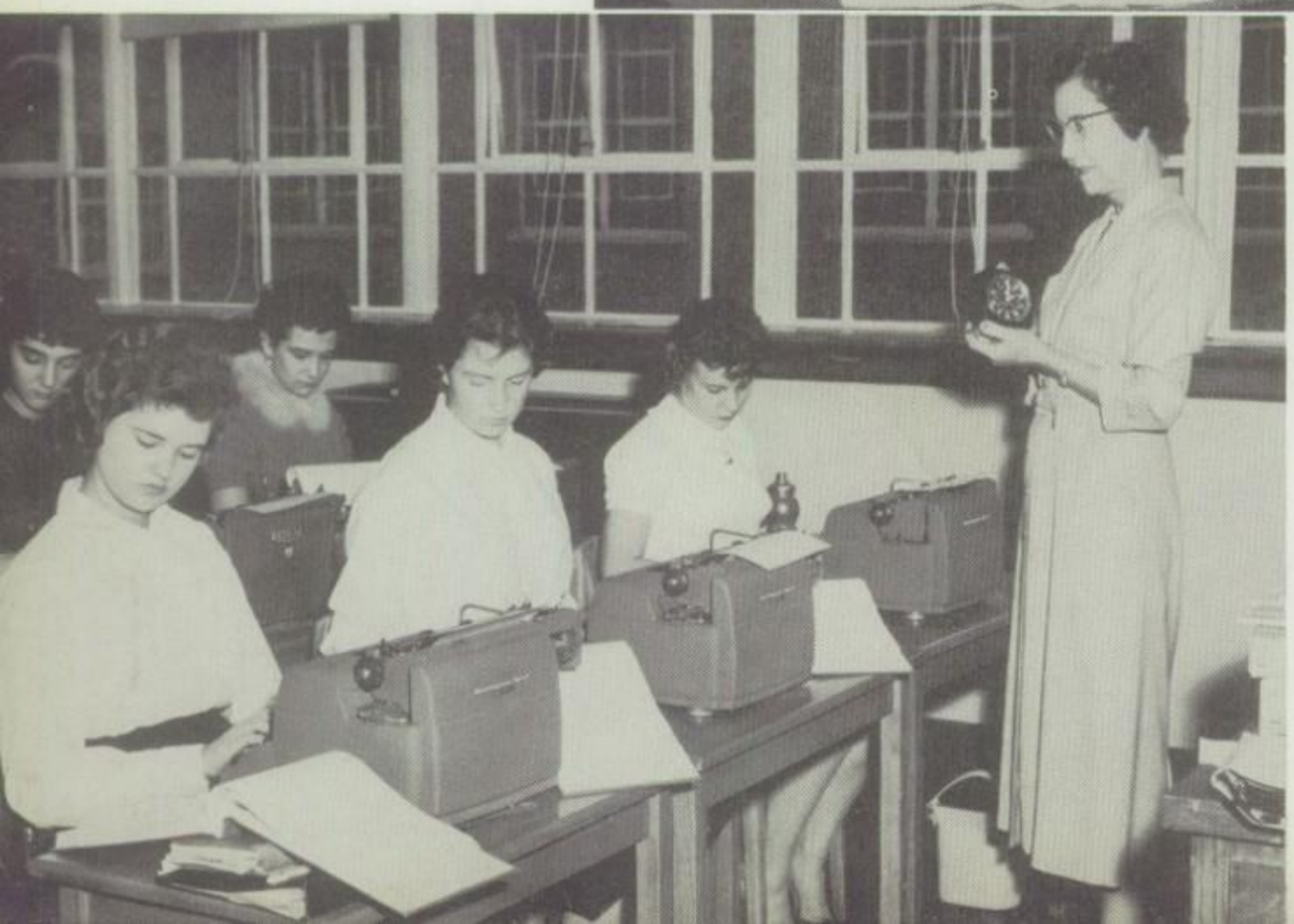

Special practice sheets proved to be effective teaching aids in Mr. William Bannon's bookkeeping classes.

Members of Miss J. Barbara Martin's typing class aim for speed and accuracy in one of the special time exercises.

Commercial Department

Transcribing and typing dictation exercises constituted a few of the many activities in Miss Johanna Mertz's shorthand classes.

Distributive Education

Coordinator —
Mr. Joseph J. Grande

The Distributive Education course incorporating the cooperative merchandising program supervised by our school coordinator and local retail merchants was but one of the progressive offerings of the commercial department.

Classroom instruction plus practical experience in the "school store" preceded actual part-time employment in local stores.

Four Distributive Education coordinators from near-by areas discuss the merits of their respective D. E. programs with the state coordinator, Samuel W. Caplan.

Seated—Joseph J. Grande, Reading High School; Blanche Curran, Pottsville High School; Samuel W. Caplan, Chief Distributive Education, Staff of Pennsylvania; *Standing* — Jerome A. Beidelman, Bethlehem High School; Robert W. Stimmel, Allentown High School

Industrial Department

Department Head — J. Kenneth Conley

Craftsmen . . . Technicians . . . Engineers — in the hands of these specialists, and other industrial workers of the future, rest the industrial progress and leadership of our nation in years to come.

In meeting this continuous challenge, RHS offered an extensive and practical general shop program for our industrial arts students, and a comprehensive vocational curriculum for students who wished to specialize in a specific industrial field for vocational or professional careers.

Mr. Norman Diener's explanation of the new Heidelberg automatic printing press proved to be an interesting climax to one of the early staff meetings.

Standing — Mr. J. Kenneth Conley, Mr. Horace C. Ball, Mr. James W. McIntyre, Mr. John L. McQuate, Mr. Walter A. Griesemer, Mr. Richard I. Boyer, Mr. Paul Miller, Mr. George A. Schieck, Mr. Norman R. Diener. *Absent* — Mr. E. Raymond Hendricks.

Progress on one of the many useful student-planned projects is checked by our woodshop teacher, Mr. J. Kenneth Conley.

Our print shop teacher, Mr. Norman R. Diener, explains the operation of the automatic cylinder press to a few of his "junior printers."

Our new mechanical drawing teacher, Mr. E. Raymond Hendricks, assists his students in the proper interpretation of a complicated blueprint.

Industrial Department

Mr. Walter A. Griesemer's general shop program offered a rich background for boys hoping to specialize in the industrial vocational courses in their junior and senior years.

Under the careful supervision of Mr. George A. Schieck, our boys acquire a variety of special skills in operating machine shop equipment.

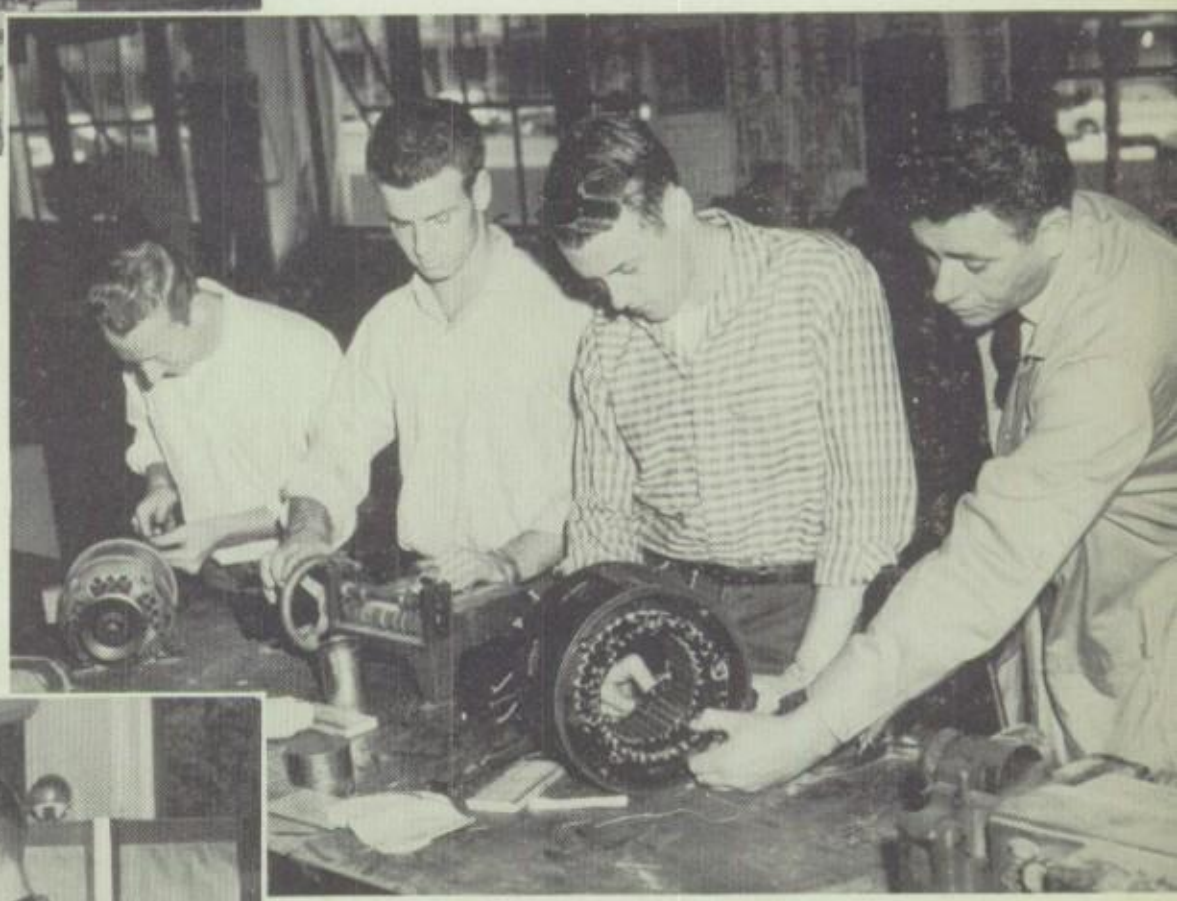

Interesting projects emphasizing various fields of electronics were offered to our industrial boys in Mr. Richard I. Boyer's electric shop.

Mr. Paul Miller, our auto shop teacher, explains the values of the Sun Distributor Tester in checking car ignition.

Foreign Language Department

Department Head —

Miss Martha M. Morrette

Cultural . . . Practical . . . Inspirational — As a result of studying French, Spanish, Latin, or German, students were able to gain not only reading, writing, and speaking skills in these languages, but also an appreciation of the life, customs, and culture of the people as well.

Miss Martha M. Morrette and members of her foreign language department evaluate various instructional aids for effective use in the department program.

Seated — Miss Martha M. Morette; *Standing* — Mrs. Sarah D. Yatron, Miss Alethia N. Love, Miss Theana Kotrelis, Mr. Warren F. Gish

Frequently, Miss Theana Kotrelis used Spanish records to help students master speaking skills in the foreign language.

In the Latin classes, Miss Alethia N. Love used a variety of illustrative material to supplement classroom instruction.

Home Economics Department

Chairman —

Miss Elsie V. Holland

Food Preparation . . . Clothing Designing . . . Personal Management — constituted some of the general areas of emphasis in the homemaking program at R.H.S.

A chef's course for boys and a child care program for girls highlighted the special offerings of this department.

Members of the home economics staff prepare supply lists for their new class projects.

Miss Blanche Spaar, Miss Charlotte E. Kahler, Miss Elsie V. Holland

Helping students to design and make clothes for personal use were two major aims in Miss Blanche Spaar's clothing classes.

Besides preparing meals for themselves and others, students of Miss Elsie Holland's classes gained experience in table etiquette.

Music Department

Melody . . . Harmony . . . Rhythm . . . were a few of the elements emphasized in the music program.

Courses offered in vocal music included girls' trio, quartette, octette, girls' chorus and glee clubs, and the A Cappella choir.

Specialized instrumental training was given to students through brass and string ensembles, band class, and dance band. The Castleaires, orchestra, concert band, and varsity band provided advanced training for our instrumentalists.

Mr. Theodore Walker, Mr. J. Carl Borelli, and Mr. Charles Keller, Music Supervisor of the Reading School District, discuss plans for effective stage lighting and setting for the Evening of Music.

In addition to successfully directing large choral organizations, Mr. Theodore Walker capably assisted smaller vocal units to master the fundamentals of group harmony.

String ensemble was one of the many instrumental groups directed by our new music instructor, Mr. J. Carl Borelli.

Art Department

Designers . . . Craftsmen . . . Illustrators — as well as many other local people in professional field of art gained initial skills in their respective fields through the means of extensive art courses offered at R.H.S. throughout the years.

As in previous years, not only did the art program provide students with basic training for professional careers in art, but for wholesome recreation and appreciation as well.

Members of our art department and Miss Anna L. Taylor, Supervisor of Art for the Reading School District, discuss the attractive features of a student ceramic project.

In her general art class, Miss Catherine Reilly, explains relative proportion in figure construction.

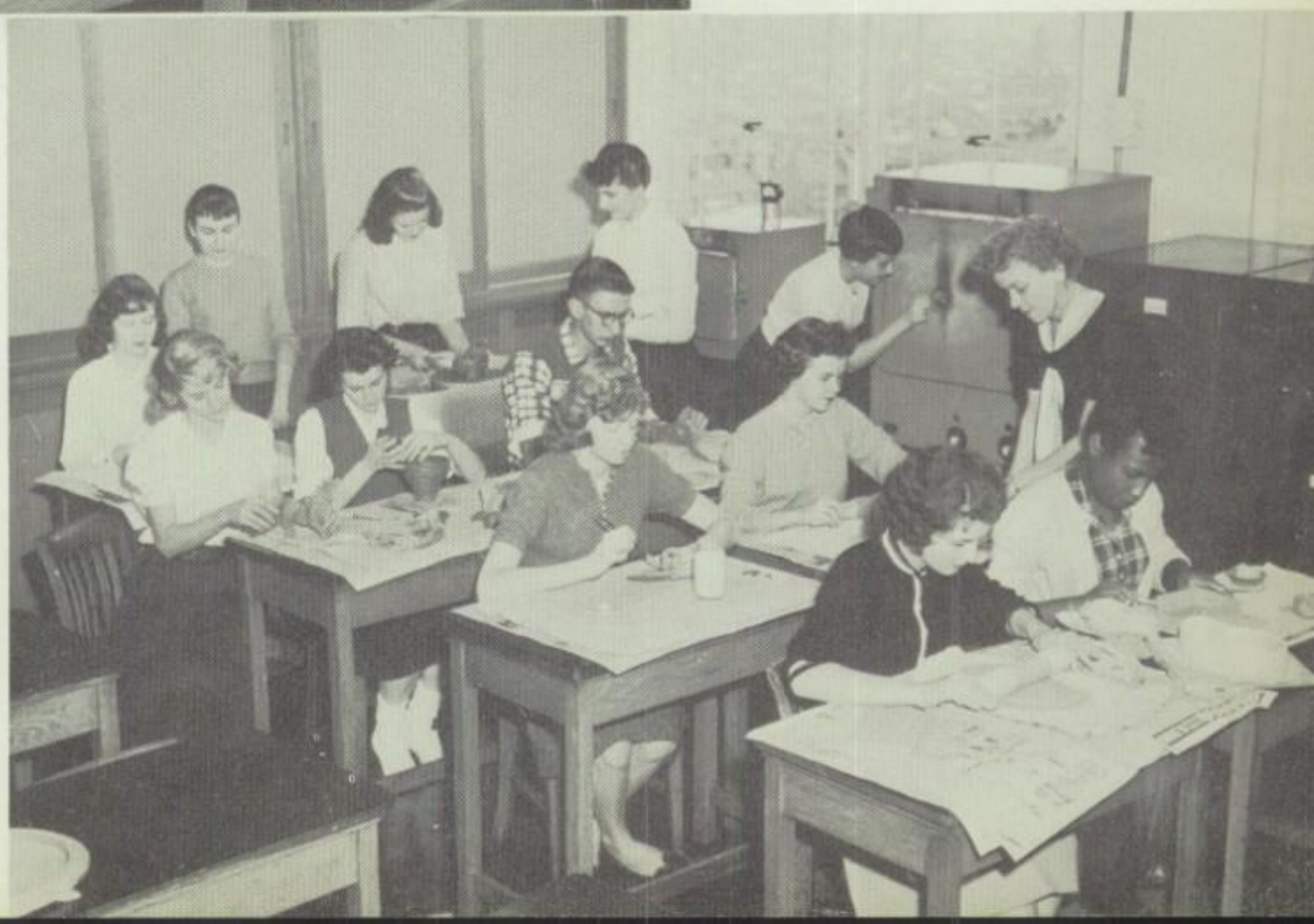

A variety of crafts stimulating student imagination and creative ability were taught by Mrs. Lillian Norton.

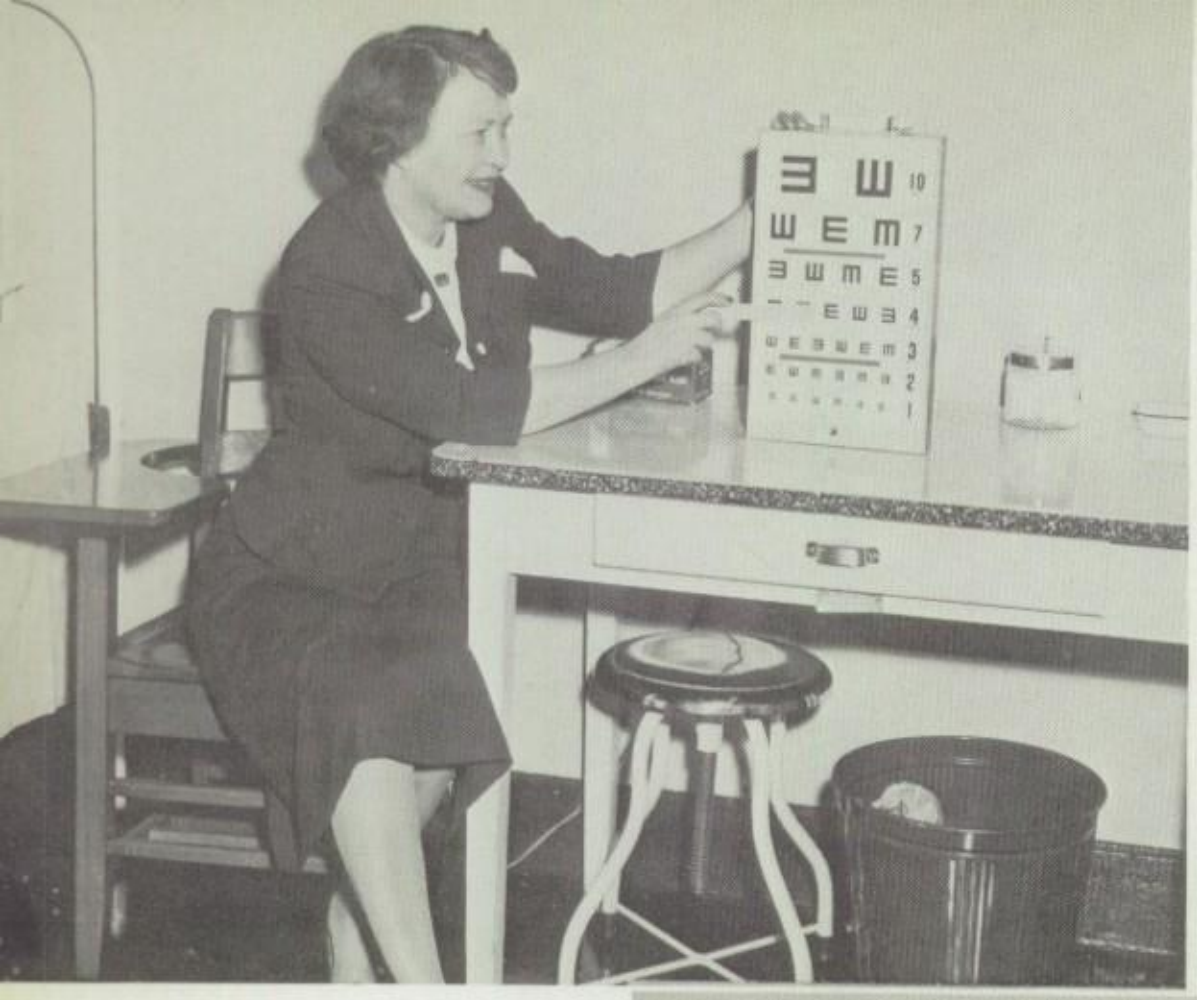

Health Services

School Nurse —
Mrs. Naomi O. Bridegam, R.N.

School Doctor — Dr. Lynwood Keller

Examining . . . Detecting . . . Counseling — these phases of the health service program provided by the school nurse and the school doctor played an important role in helping our students maintain standards of good health.

In addition to her daily responsibilities in the health room, our school nurse sponsored a nursing club to help students prepare for future nursing careers.

Health room activities were capably handled by our school nurse, Mrs. Naomi O. Bridegam, R.N.

Through the Future Nurses Club, many of our girls gained knowledge and experience in institutional care.

This year each eleventh grade student received a complete physical examination from our school physician, Dr. Lynwood Keller.

Health and Physical Education Department

Chairman — Mr. Roland P. Kyle

Interest . . . Participation . . . Skill—displayed by the students in the health and physical education classes were essential to the students' personal health and physical development.

In helping students to acquire a high degree of physical fitness, the physical education department offered a well-planned gymnastic program.

Supplementing this program were classes in first aid, safety education and personal health.

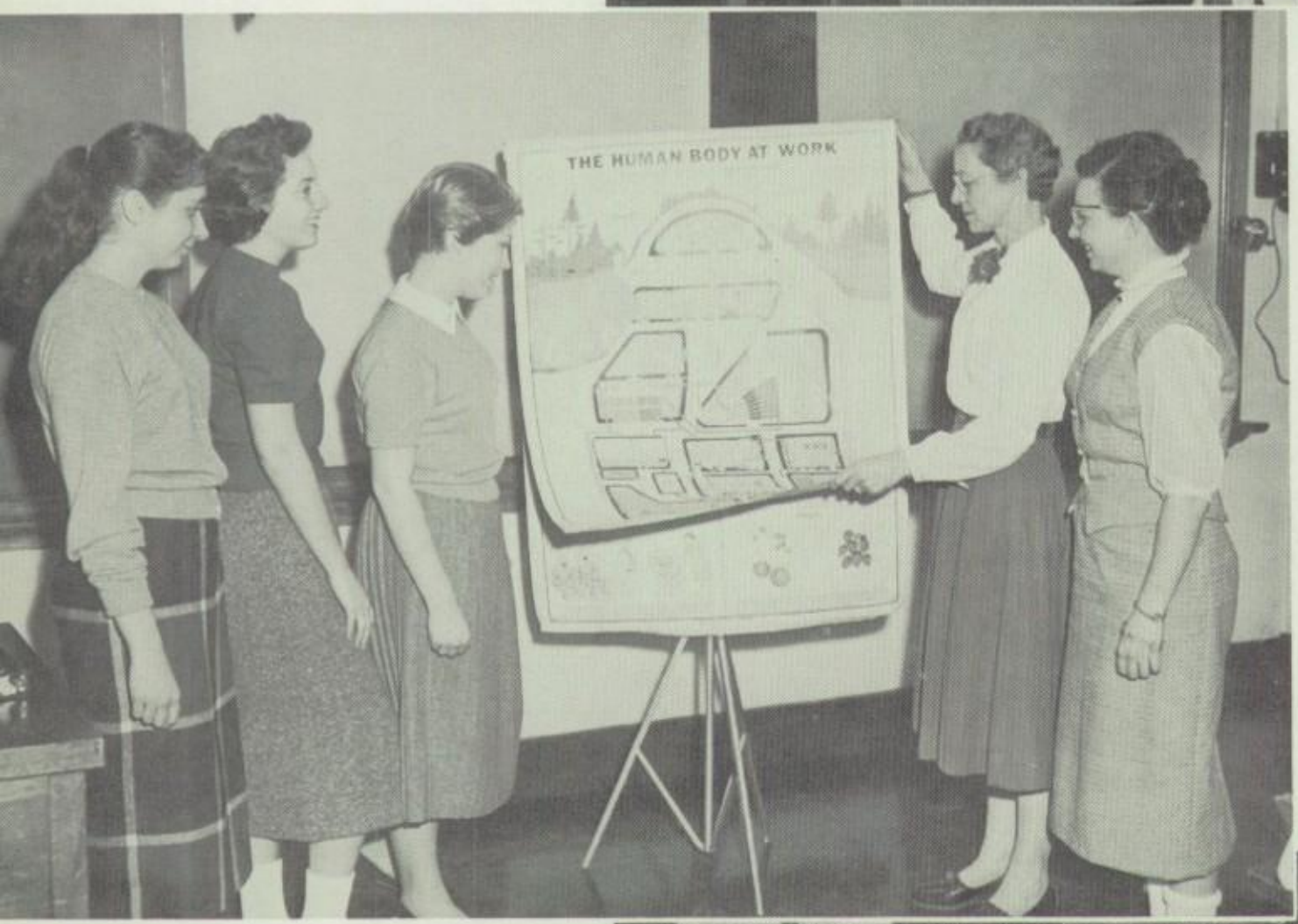

Before adopting any new books for class use members of the department carefully evaluated a number of outstanding books specifically designed to meet the needs of the students.

Row 1 — Mr. Roland P. Kyle, department chairman; Mrs. Elizabeth N. Ruhrman, Miss Katherine E. Kaufmann, Mrs. Janet B. Gorman; *Row 2* — Mr. William H. Foltz, Mr. Harrison H. Stump, Mr. Charles Dunkelberger; *Row 3* —Mr. Robert Mattern, Mr. Bernard Kaplan

Mrs. Elizabeth N. Ruhrman used detailed charts to supplement the regular classroom instruction in her health classes.

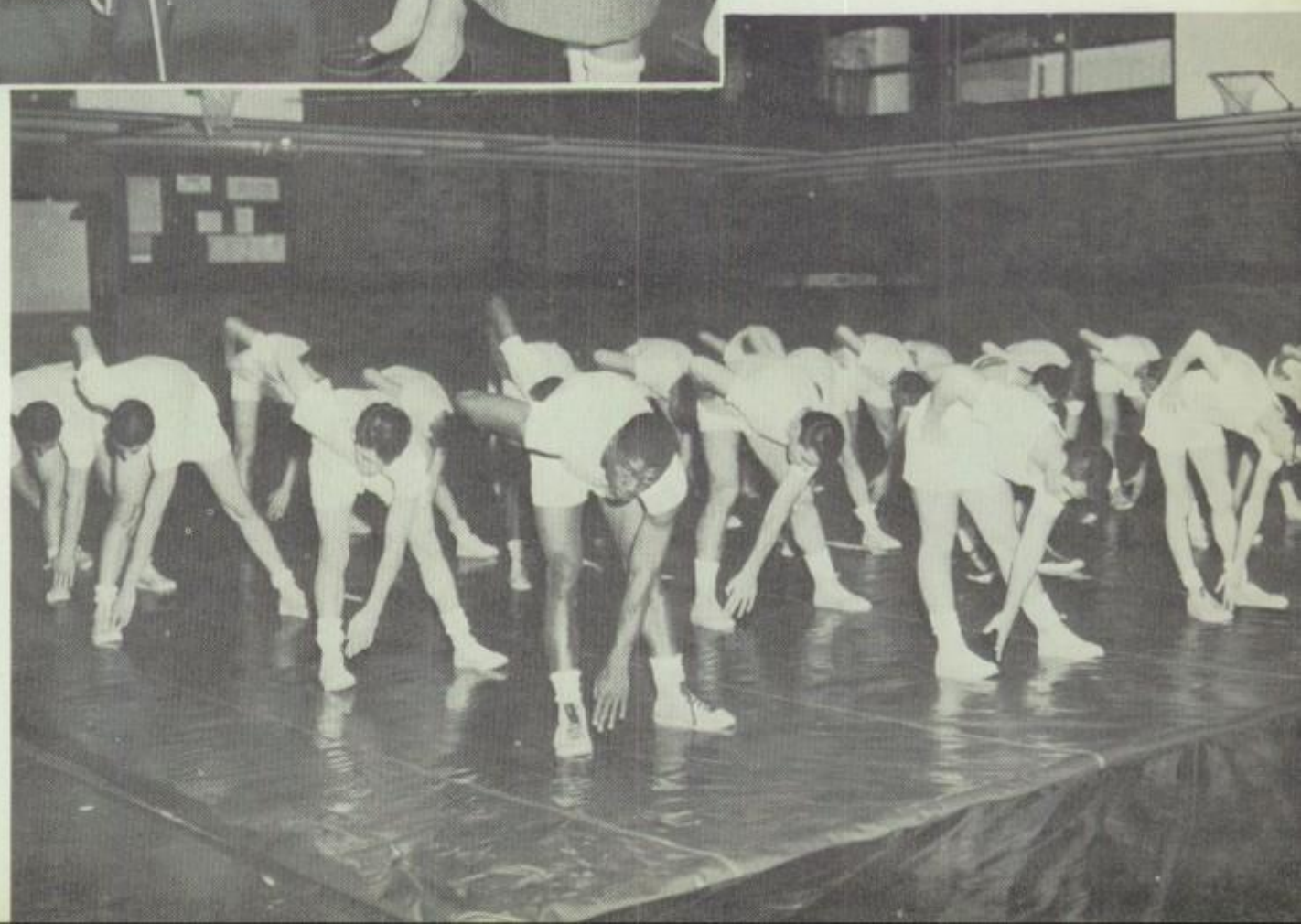

A well- planned body building program composed of calisthenics and gymnastics was an important phase of the boys' physical education curriculum.

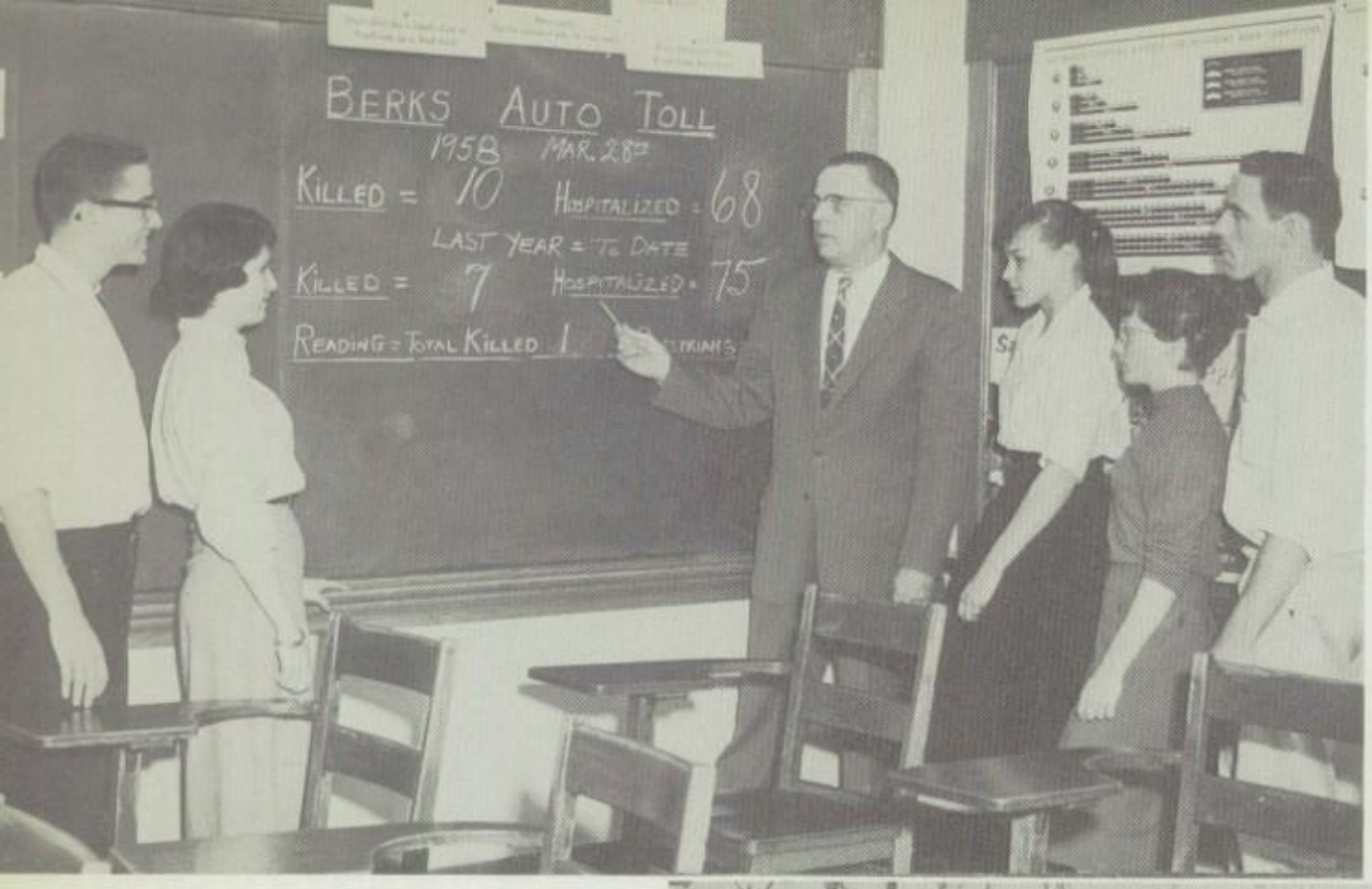

Safety Education

Highway . . . Home . . . General — safety essential to the students' present and future welfare constituted three special areas of safety instruction.

In addition, this department sponsored an extensive driver training program for students who wished to gain knowledge, skill, and experience for their state drivers' tests.

Safety on the road was one of the many phases emphasized in Mr. Robert Mattern's safety education classes.

Mr. Bernard Kaplan, the newest member of the safety department, explains the purpose of the reaction timer test in a driver training class.

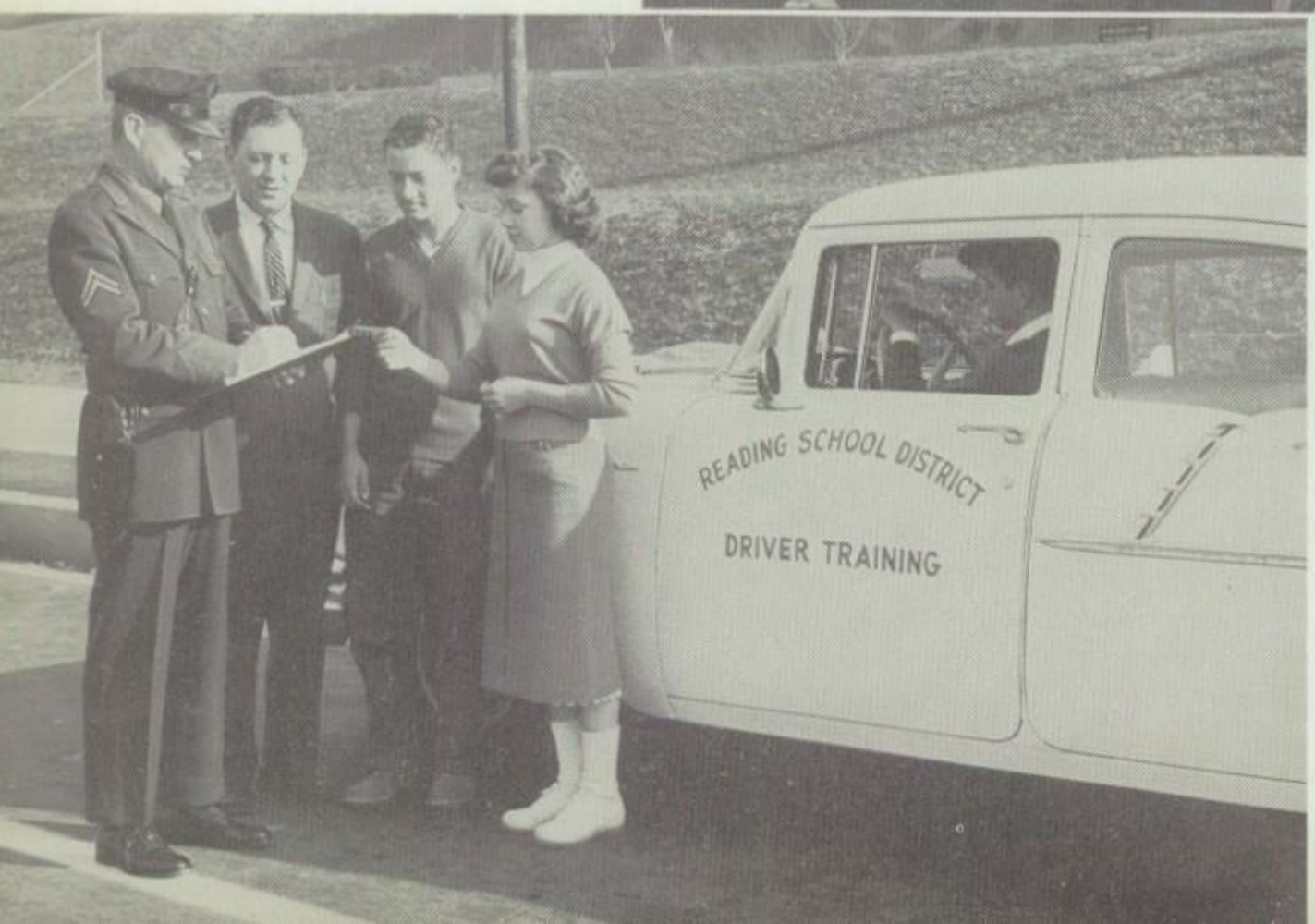

Before giving the final driving tests, a state police officer and Mr. Charles Dunkleberger check last minute details and learners' permits.

Library Department

Head Librarian —
Miss Anna L. Stump

Assistant Librarian —
Miss Joan P. Bankes

Bold adventure! . . . Gay romance! . . . Thrilling mystery! — all were in store for students at R.H.S. when they visited our school's well-equipped library.

Besides the great variety of books for reading enjoyment — modern reference works, numerous periodicals, brochures, and instructional pamphlets were also available for student use.

Our head librarian and her new assistant, Miss Joan P. Bankes, occasionally checked book cards to determine student reading trends.

Daily circulation of home reading books at the Castle numbered about one hundred fifty books per day.

Helping students gather important data from reference books was a related service rendered by Miss Anna Stump and her staff.

Office Staff

Smooth operation of administrative, faculty, and student activities was made possible through the combined services of our efficient Office Staff.

Composed of five members, this group performed all the daily routine general office work plus the regularly assigned tasks required to promote an efficient and total school program.

Athletic correspondence plus routine office tasks provided an active schedule for Miss Jean Wunder.

Throughout the day, Miss Mary Schoch was busily engaged in operating the switchboards and the public address system.

Office Manager

Supervising and coordinating the work of the general office staff were the main responsibilities of Mrs. Grace Wiest.

Cutting stencils and mimeographing numerous bulletins constituted the chief office duties of Mrs. Barbara Masley.

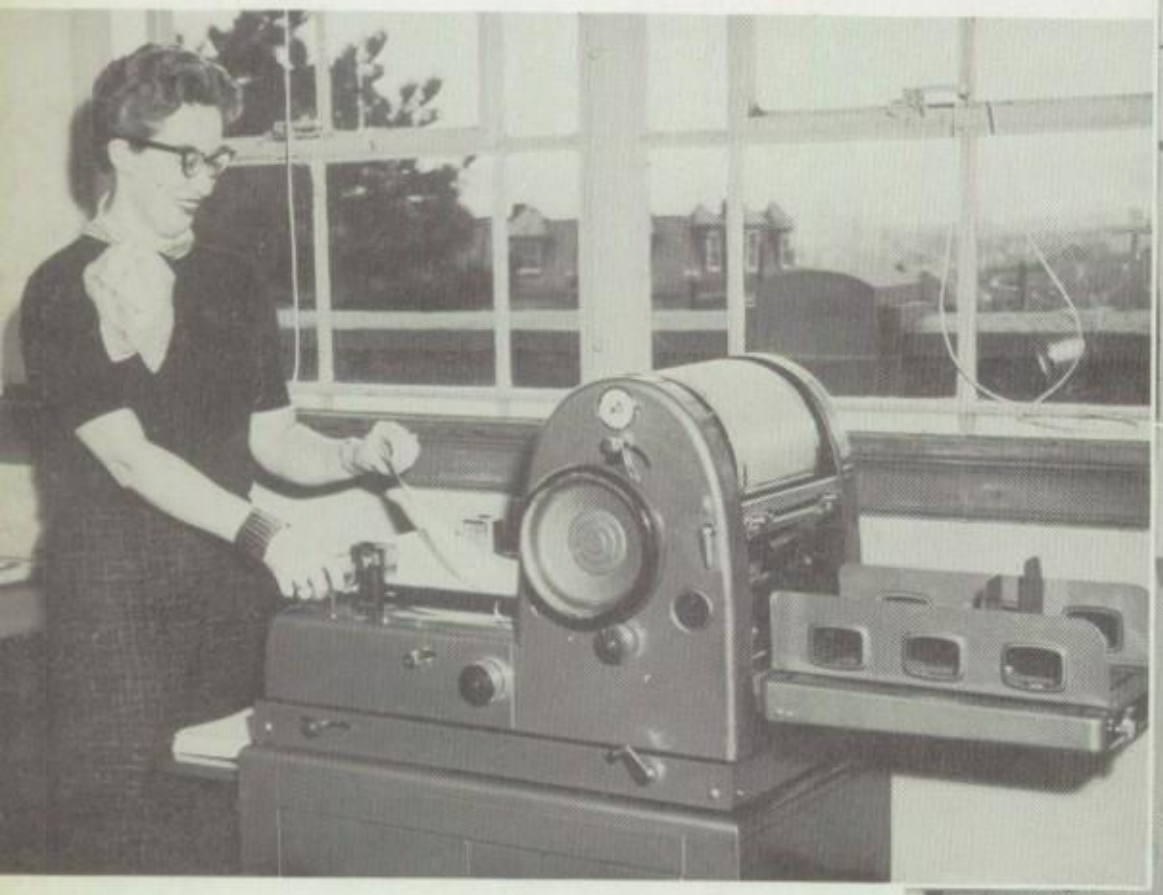

Our newly installed micro-film unit greatly aided Miss Helen Pettis in the making of official transcripts.

Auxiliary Personnel

Twenty-eight cafeteria workers, twenty-four members of the custodial staff plus our bookroom custodian comprised the total auxiliary personnel at R. H. S.

As a result of the daily tasks performed, the student body and faculty enjoyed maximum benefits from the school plant, its facilities, and environment.

Cafeteria Head

Ordering the food, planning the daily menus, and supervising the work of the cafeteria staff were the major duties of Mrs. Jennie Dettra, our cafeteria manager.

Janitorial Head

Careful maintenance and custodial care at the Castle was assured by Mr. Carl Hiester and his staff.

Bookroom Custodian

Throughout the year our bookroom custodian, Mrs. Carrie Whitehead, had the gigantic task of distributing books and supplies for nearly two-thousand students.

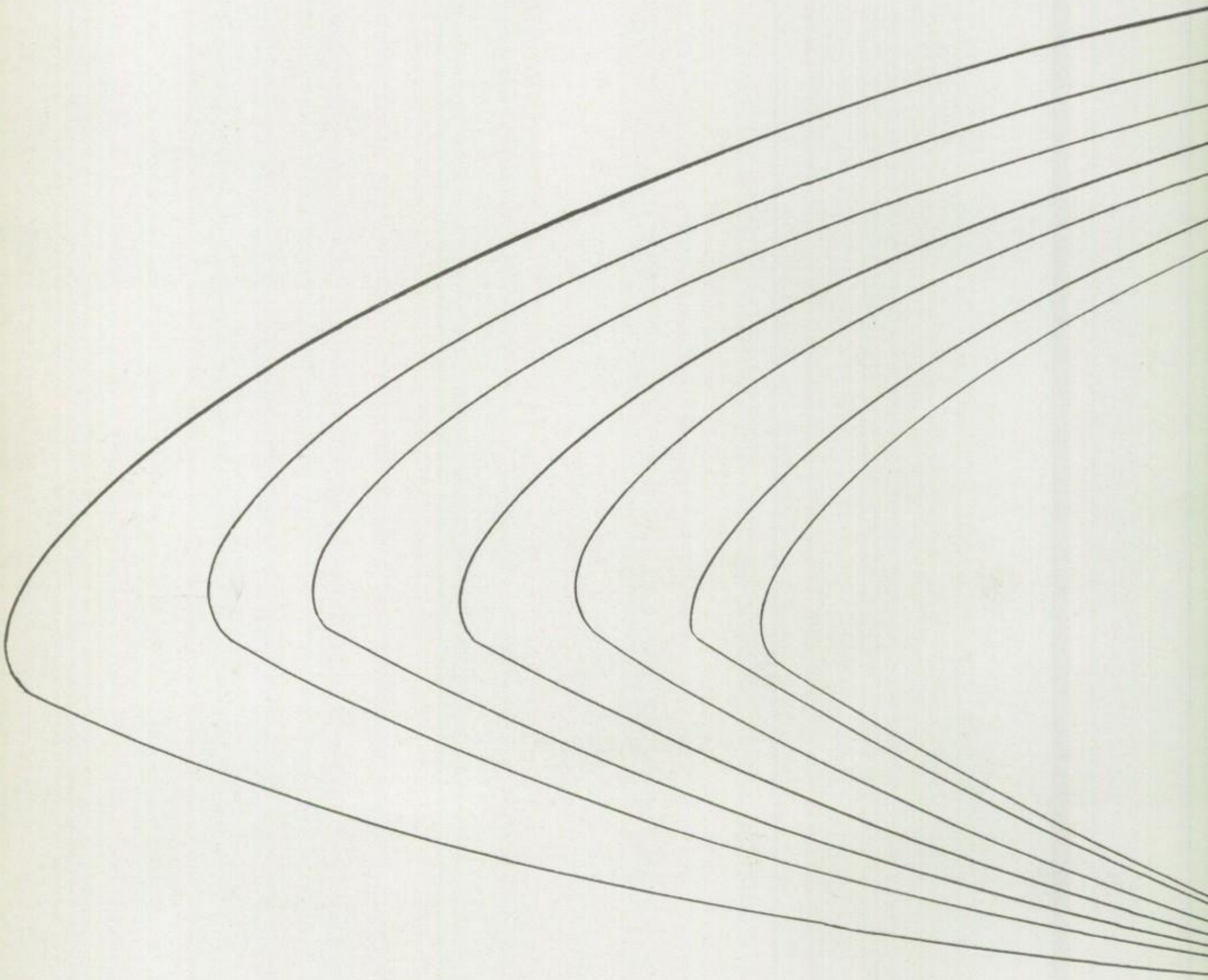

Seniors

Judie Wenrich

Class Sponsors

Sponsor — Miss Valeria E. Hoffert
Financial Sponsor — Mr. Ray W. Reber
Assistant Sponsor — Mr. Phillip W. Moore
Assistant Sponsor — Mr. Charles A. Schaich

Mr. Ray W. Reber, Mr. Phillip W. Moore, Miss Valeria E. Hoffert, Mr. Charles A. Schaich

Message from the Class Sponsors

Your motto, "Today we learn, tomorrow we lead," is well chosen in that you have been acquiring the tools of learning over the years and will now use them to solve the problems that will confront you in this "fast-changing" world. We hope that you have developed the power to think and to reason so that you can meet the challenges in the world as it is being fashioned by science and technology.

Man's conquest of nature has brought you many comforts and luxuries, but we trust that you have learned that tangible things alone do not bring happiness, security or freedom. Leadership based on materialism can bring no permanent value. A leader must first conquer himself, and then labor for decency and justice.

It is our sincere wish that you endeavor to set a good example of honesty in dealing with your fellowmen, and thereby strive to protect your freedom and democracy.

Ray W. Reber

Phillip W. Moore

Valeria E. Hoffert

Charles A. Schaich

Class Officers

President — William Ruoff
Vice President — Suzanne Lloyd
Secretary — Elizabeth Pellicciotti
Treasurer — Shirley Betz

Shirley Betz, Elizabeth Pellicciotti, Suzanne Lloyd, William Ruoff

Message from the Class Officers

We, as officers of the Class of '58, wish to thank our class sponsors, Miss Hoffert, Mr. Moore, Mr. Reber, and Mr. Schaich, for their endless guidance and cooperation.

They have made our years at the Castle ones we shall never forget and we are grateful for the leadership and understanding which they have shown us.

Shirley Betz

Betty Lou Pellicciotti

Suzanne Lloyd

William Ruoff

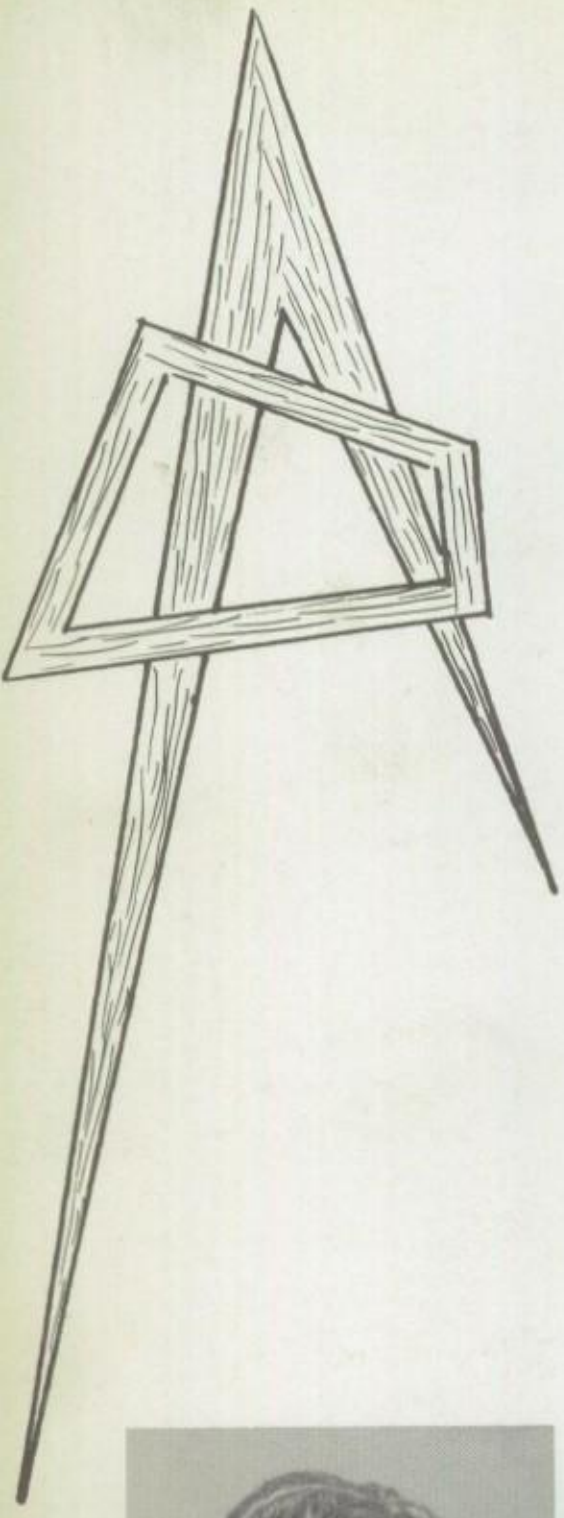

NANCY I. ABBOTT
1251 Spring Street
Com.—Telephone Operator

SOPHIE A. ACKER
122 North Front Street
Gen.—Secretary

JAMES WILLIAM ADAM
1413 N. Fourteenth Street
C. P.—Minister
Sr. Ex. Comm., V. Pres. F. T. A., Work. Play., R. and B., N. H. S.

M. JEAN ADAM
1413 N. Fourteenth Street
C. P.—Registered Nurse
H. R.Treas.,Y-Teens, C. P. C., Work. Play., Recp.

SHEILA R. ADAMS
923 Locust Street
Com.—Business School
H. R. Sec., Motto Comm., G. Gym Club, C. P. C., Y-Teens, Flag T., N. H. S.

JUDITH L. ALBERT
1407 N. Fourteenth Street
Com.—Secretary
F. B. L. A., Y-Teens, C. P. C.

JUDITH D. ALESIN
735 N. Twelfth Street
Gen.—Nurse
Chor. Interp., Cast., V. Pres. Work. Play.,Y-Teens, C. P. C., Flag T., A Cap., Oct.

THEODORE D. ALEXANDER 36-8
100 Erie Street
Gen.—Navy

J. EUGENE AMBROSE
415 Columbia Street
Gen.—Navy
Hunt. and Fish. Club, Golf, C. C.

CARL R. ANDERSON
768 Schuylkill Avenue
D. E.—Navy

BURTON L. ARBOGAST
1342 Greenwich Street
Gen.—Draftsman
Wr., Ft. B.

JUDY A. ARMER
227 Maple Street
Com.—Undecided
G. Shop Club

RUTH A. ASH
541 S. Seventeenth Street
Com.—Undecided

JEAN E. AUKER
709 Warren Street
C. P.—College
F. T. A., G. A. A., C. P. C., Y-Teens, St. Coun., Var. C. L.

JANICE M. BAER
1220 Robeson Street
Com.—Legal Secretary
Cos. Comm., F. B. L. A., C. P. C., Var. C. L.

WILLIAM A. BAILEY
302 Court Street
I.V.—Machinist
Intra. Bkt. B.

JOYCE L. BAKER
539 Birch Street
Com.—Air Line Hostess

PAUL MICHAEL BALSON
319 North Fifth Street
C. P.—Medical Doctor
Key Club, C. P. C., Treas. Work. Play., R. and B. on-the-air, Ass. Chr., N. H. S.

THOMAS H. BAMFORD
1311 Orchard Road
C. P.—Chemist
Key Club, C. P. C., Work. Play., Mix. Oct., R. and B. on-the-air, Ass. Chr., N. H. S.

PATRICIA A. BARBITTA
141 Bern Street
Gen.—Secretary

ALLEN R. BARNES
336 South Third Street
I.V.—Undecided
Fel. Club, Var. Ft. B., Tr., Intra. Bkt. B.

NORMAN D. BAUTSCH
110 Park Avenue
C. P.—Electrical Engineer
Sr. Prom Comm., Bkt. B., B. B., N. H. S.

BYRON R. BEARD
West Leesport
C. P.—Engineering
H. R. V. Pres., F. Eng'r.

NANCY L. BECK
1037 Green Street
Gen.—Secretary

MARILYN D. BECKER
1540 North Tenth Street
Com.—Missionary
Wel. Comm., Fel. Club, A Cap.

BONNIE M. BEECHERT
728 Schuylkill Avenue
Gen.—Medical Secretary
G. Gym Club, G. A. A., C. P. C., Y-Teens, Var. Band

JANE I. BEITZEL
1024 Union Street
C. P.—Nurse
Ex. Comm., Pres. F. Nur., C. P. C., Y-Teens, A Cap., Ass. Chap., Recp., N. H. S.

LEE P. BENDEL
1030 Weiser Street
C. P.—Engineering
H. R. Chap., F. Eng'r., Key Club, C. P. C., Intra. F. B., Intra. Bkt. B., N. H. S.

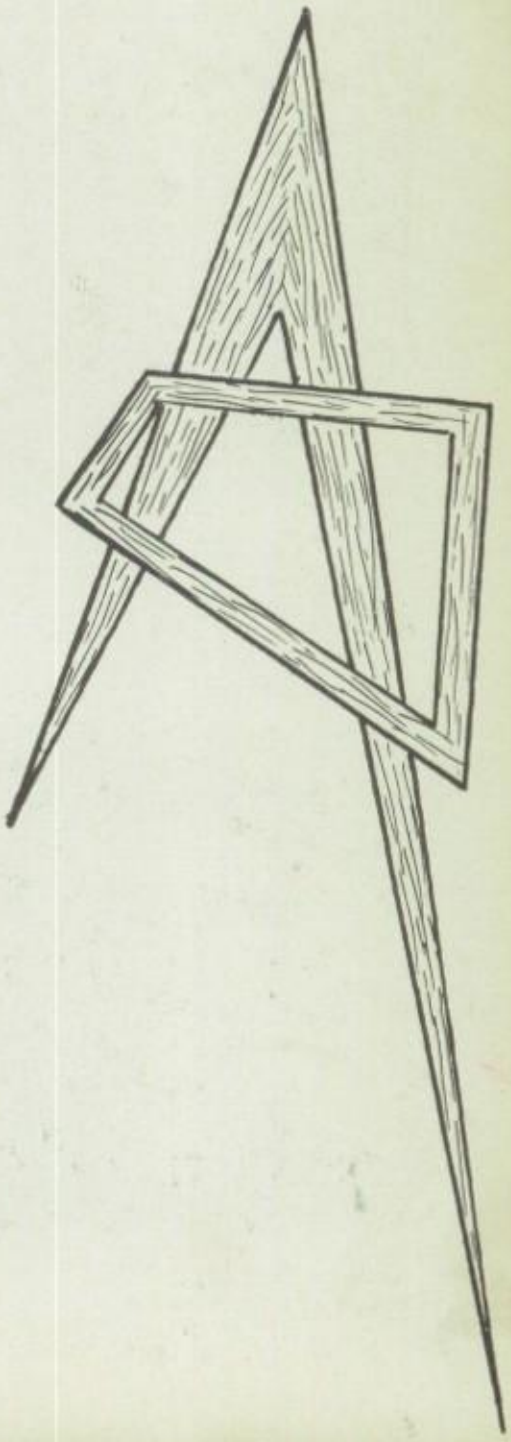

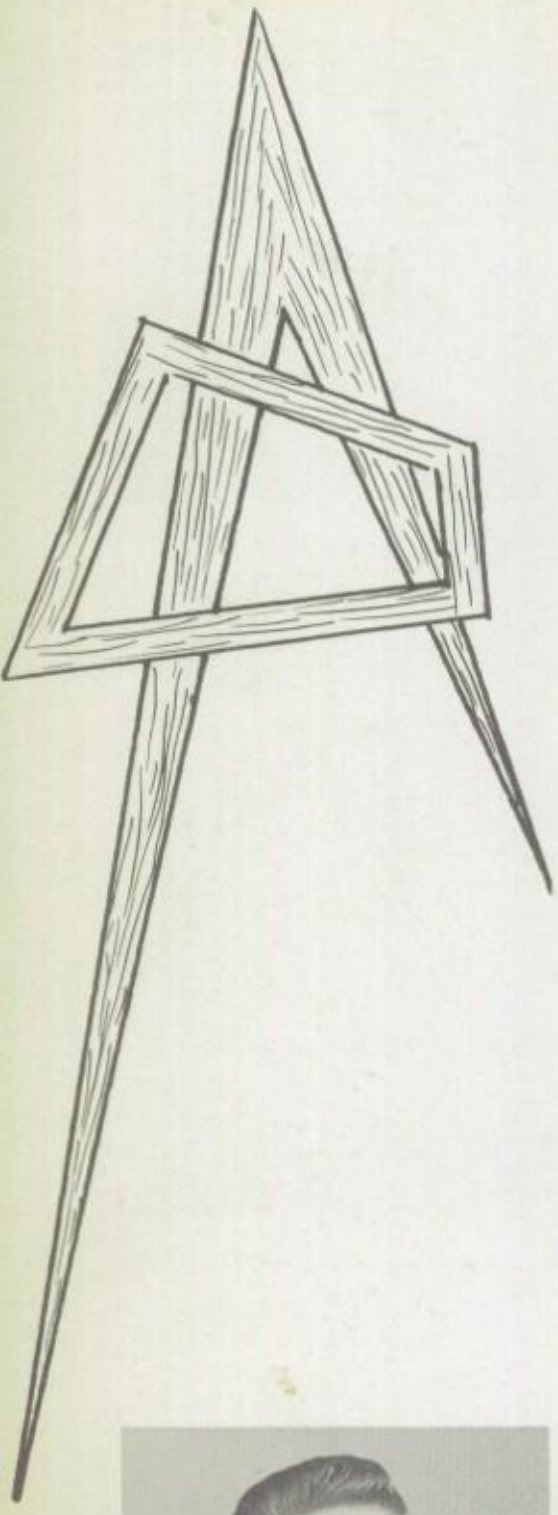

JUDITH A. BENNETT
1504 Fairview Street
Com.—Air Line Hostess
H. R. Rep. St. Coun., Chr. Commen. Comm., F. B. L. A., C. P. C., Y-Teens

JUNE MARIE BENZ
346 Moss Street
Com.—Public Accountant
F. B. L. A., Work. Play., Y-Teens, C. P. C., Alumni Ser.

AIVARS BERKIS
761 N. Twelfth Street
C. P.—Pharmacist
Typ. Club

CLAIRE A. BERNHEISER
128 Oley Street
C. P.—Physical Therapist
H. R. Treas., Ex. Comm., G. A. A., C. P. C., Work. Play. Sec., Arx. Ed.

JOELLE M. BERTOLET
231 North Sixth Street
C. P.—Research Biologist
Sr. Ex. Comm., Sr. Pub. and Tick. Comm., H. and S. Comm., Y-Teens, G. A. A., N. H. S.

WELLINGTON M. BERTOLET, II
1608 Hill Road
C. P.—Engineer
Guidance Dept. St. Ass't.

RICHARD M. BETHEL
323 West Oley Street
Gen.—Undecided
Intra. Ft. B., Intra. Bkt. B.

SHIRLEY L. BETZ
1034 North Fourth Street
Com.—Secretary
Sr. Class Treas., H. R. Sec., Sr. Bacc. Comm., Ex. Comm., S. O. S., G. A. A., N. H. S.

WILLIAM H. BIEHL, JR.
1129 Green Street
Gen.—Navy
Hi-Y

JEAN M. BITTING
918 Penn Street
Com.—Secretary
G. Shop Club

MELVIN K. BLUM
501 North 26th Street
C. P.—Physician
Key Club, C. P. C., C. C., Tr., Svg. Coll.

BARBARA L. BOMBERGER
822 Delta Avenue
Gen.—Airline Stewardess
Recp.

JOAN E. BONER
1218 Pike Street
Com.—Commercial Teacher
Sr. Motto Comm., F. B. L. A.

JERE L. BOONE
818 Church Street
I.V.—Machinist

MARY ANN F. BORELLI
332 Franklin Street
Com.—Secretary

KENNETH L. BORTZ
1718 Haak Street
I.V.—Constructionist
H. R. Pres.

JOHN R. BOWER
434 Friedensburg Road
C. P.—Physician
Bwl., Intra. Bkt. B.

BARBARA D. BOWERS
548 North Eighth Street
Com.—Secretary
F. B. L. A., N. H. S.

DAVID R. BOWMAN
134 Oley Street
Gen.—Undecided

FLORENCE A. BOWMAN
935 North Eleventh Street
Com.—Medical Secretary
C. P. C., G. Glee Club

RAYMOND D. BOWMAN
117 Carroll Street
C. P.—Chemist
Sci. Club, C. P. C.

ANNABELLE BOYER
1524 Palm Street
C. P.—Nursing
Sec. Y-Teens, Chr. Sr. Flwr. Comm., V. Pres. F. Nur. Club, H. R. Rep. St. Coun., G. A. A.,

DAVID B. BOYER
554 North Tenth Street
I.V.—Air Force

DONALD P. BOYER
540 South Court
Gen.—Air Force

GRACE J. BOYER
444½ Mulberry Street
Com.—Medical Secretary
Sr. Ann. Comm., G. Shop Club, C. P. C.

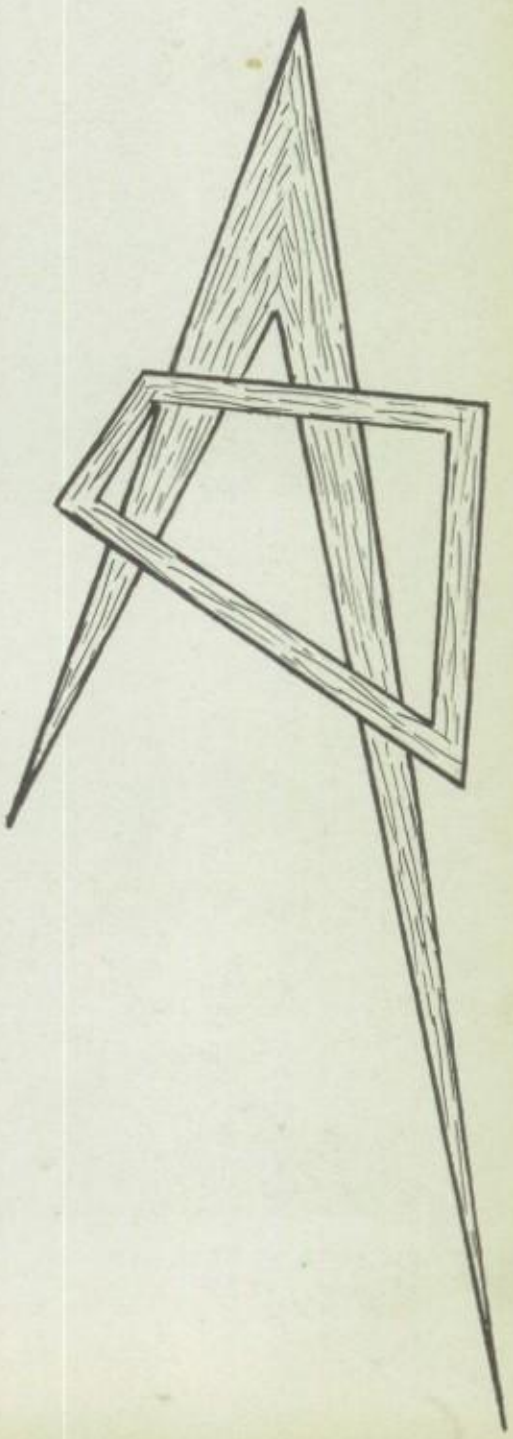

JAMES B. BRACKIN
920 North Fourth Street
C. P.—F. B. I.
Var. Bkt. B., Var. B. B., Intra. Ft. B., Intra. Bwl.

DENISE E. BRATTON
508 Avenue A, Glenside
Com.—Executive Secretary
V. Pres. F. B. L. A., H. R.
V. Pres., N. H. S.

GLENN A. BRESSLER
221 Moss Street
Com.—Accountant

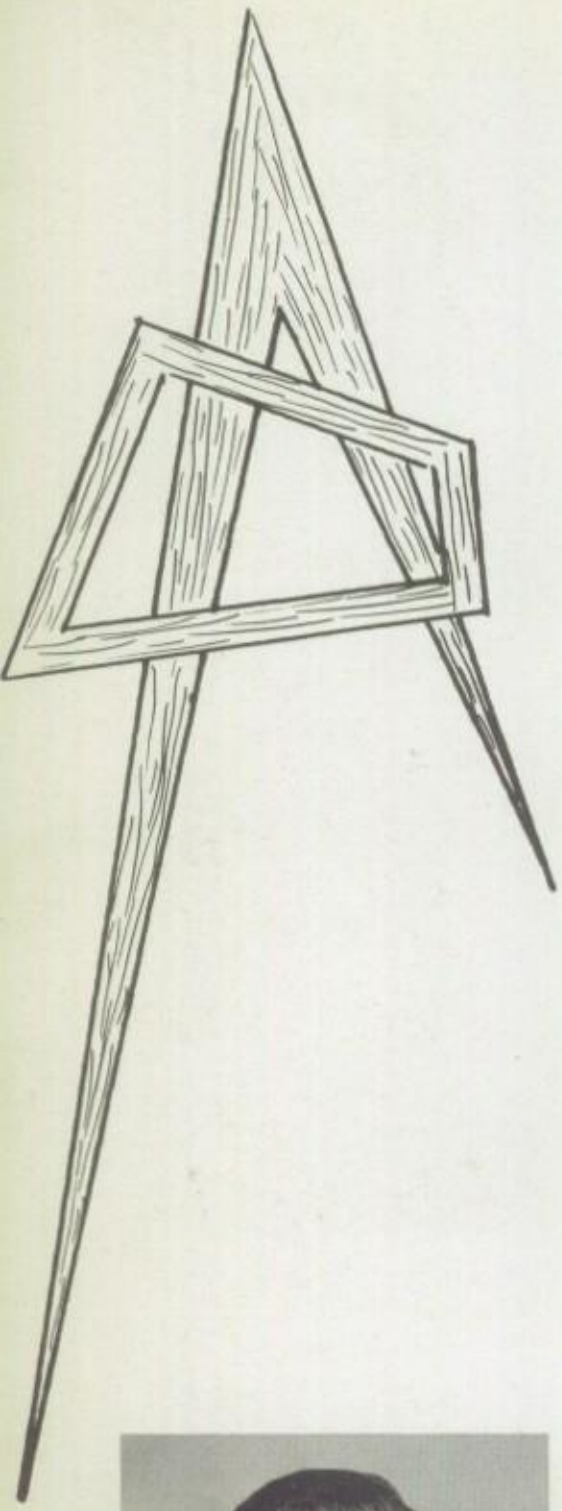

JEANNE BRETON
307 McKnight Street
Com.—Secretary
Recp.

LYNNE N. BRIGHTBILL
1313 Moss Street
Com.—Medical Secretary
G. Shop Club

JAMES H. BROWN
156 Hamilton Street
C. P.—Undecided
H. R. Chap.

WILLIAM B. BROWN
1200 Franklin Street
I.V.—Draftsman

GRACE H. BRYZA
506 Moss Street
Gen.—Typist
G. Shop Club

JOANNE R. BUCK
1114 Sheridan Street
Com.—Secretary
C. P. C.

SALVATORE J. BUCOLO
311 South Eighth Street
C. P.—Civil Engineer
Intra. Bkt. B.

DANIEL A. BUKOWSKI
242 South Thirteenth Street
Gen.—Air Force
Hunt. and Fish. Club

JOSEPH G. BUKOWSKI
413 South Twelfth Street
Gen.—Teacher
Hi-Y

NANCY J. BURK
841 Washington Street
C. P.—Nursing
H. R. Sec., Awd. Comm., Treas. F. Nur. Club, Y-Teens, G. A. A., C. P. C.

RICHARD W. BURKART
945 Union Street
Gen.—Navy
C. C.

ROBERT R. BURKMAN
128 Carpenter Street
Gen.—Bookkeeper

JAMES L. BURTON, JR.
262 W. Elm Street
Gen.—Air Force
Fel. Club

ROBERT E. BUTZER
539 South 15½ Street
Gen.—Air Force
Sr. Ann. Comm., Arch. Club, A Cap.

LILLIAN A. CACCIACARNE
37 North Third Street
Com.—Commercial Artist
Sr. Ann. Comm., G. Shop Club

JOHN A. CALTAGIRONE
145 South Sixth Street
C. P.—Journalist
Ch. Sr. Class Day Comm., Sports Ed. R. and B., Sr. Ex. Comm., Coa. Theo. Club

ANTHONY A. CALVARESI
1544 North Tenth Street
Gen.—Draftsman
Ft. B.

SUEANN CANTO
531 Linden Street
Gen.—College
H. R. Chap., Sr. Pub. and Tick. Comm., G. Shop Club

DALE A. CARBAUGH
1144 Buttonwood Street
I.V.—Radio-TV Technician
Stg. Hand, Sc. Squad

DOLORES D. CARDWELL
1037 Culvert Street
Com.—Secretary
Book. Club

PORTIA K. CARL
1342 Green Street
C. P.—Teacher
H. R. V. Pres., F. B. L. A., Work. Play., G. A. A., Y-Teens, Recp.

JOHN D. CARMELLO
249 South Thirteenth Street
Gen.—Commercial Artist
Cond. Club, Arx., C. C., Wr., Tr.

MICHAEL A. CARPIN
1514 Lorraine Road
C. P.—College
H. R. Pres., St. Coun. Rep., Sr. Class Day Comm., Pres. Coa. Theo. Club, Golf

LIONEL B. CARTER
234 Cedar Street
Gen.—College
Sr. Ann. Comm., Fel. Club

ARTHUR W. CARTWRIGHT
1307 Monroe Street
I.V.—Auto Mechanic
Ft. B., B. B.

GEORGE B. CARVELL
129 South Eighth Street
Gen.—Music Teacher
Ch. Sr. Class Song Comm., Cast. Club, Orch., Con. Band, Pres. Dance Ens.

LEWIS E. CELEBUCKI
335 South Ninth Street
I.V.—Electronics Engineer

SHIRLEY E. CHAMBERS
143 Poplar Street
Gen.—Beautician

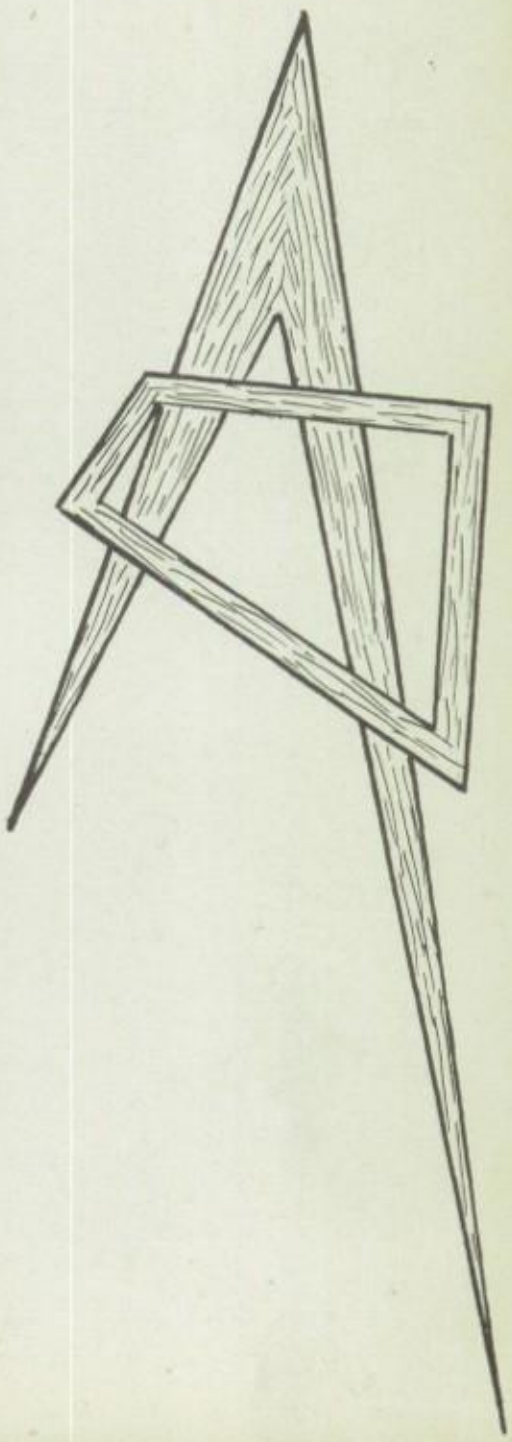

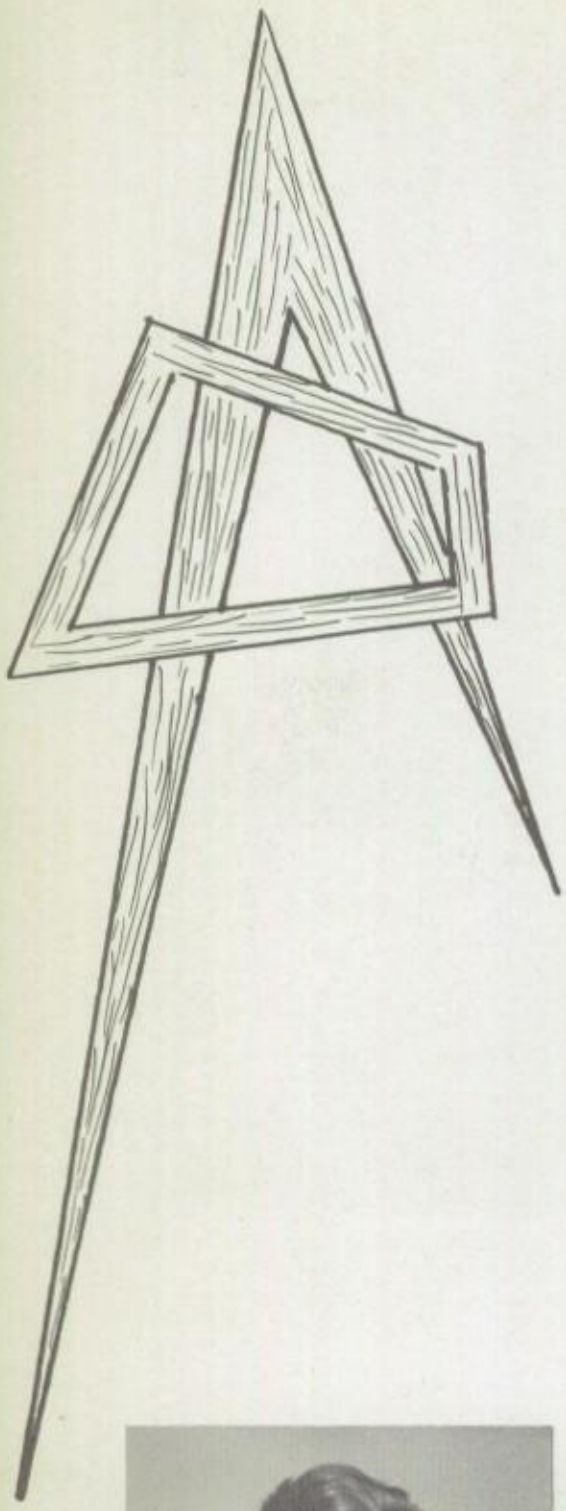

GEORGE CHERI
342 North Fourth Street
I.V.—Engineer
Sr. Class Day Comm., B. B., Stg. Hand

ALPHONSO J. CHURCHMAN
429 Gordon Street
Gen.—Announcing School
Contem. Mus. Club, Swim.

TED A. CIESINSKI
402 Upland Avenue
Gen.—Forestry
Hunt. and Fish. Club

DOROTHY A. CLAMMER
129 West Oley Street
Gen.—Undecided
G. Shop Club, Arx.

CAROL L. CLEMENS
316 Hollenbach Street
C. P.—Nursing
Sr. Bacc. Comm., F. Nur. Club, Arx., Off. Mes.

LILLIAN J. CLEMISON
825A Green Street
Com.—Secretary
Sr. Show Comm.

JOHANNA C. CLOCKER
311 Upland Avenue
Gen.—Housewife
H. R. Treas., Arx.

GEORGE C. COAD
411 Gordon Street
Gen.—Navy
Contem. Music Club

NELSON I. COHEN
1712 Eckert Avenue
C. P.—College
Awd. Comm., V. Pres. Key Club, C. P. C., Photog. Ed. R. and B., N. H. S.

ROBERT E. COMER
357 Linden Street
Gen.—Medical Advisor
Pre-Arx. Club

CAROL C. CONWAY
106 Spring Street
C. P.—College
Sr. Dec. Comm., F. T. A., C. P. C., Y-Teens, G. A. A., Arx., Con. Orch., Var. C. L.

GLORIA JEAN CRAMMER
1660 Mulberry Street
C. P.—Housewife
G. Gym Club, G. A. A.

ROGER L. CRANOS
1035 North Twelfth Street
C. P.—College
Sr. Fin. Comm., F. Eng'r Club, R. and B., Intra. Bkt. B.

RICHARD Y. CROW
725 North Fourth Street
C. P.—Business
Sr. Name Card Comm., Read. Prog. Club

JANICE L. CUTRONA
1233 Fidelity Street
Gen.—Private Secretary
Sr. Class Song Comm., F. B. L. A., Y-Teens, C. P. C., Arx.

JUDY D. DALLESSANDRO
313 North Fifth Street
Gen.—Business School
Chor. Interp. Club, Mix. Oct.

DONALD L. DANIELS
1212 Marion Street
C. P.—Public Accounting

LYNN B. DANIELS
118 Oley Street
C. P.—Aeronautical Engineer
H. R. Pres., H. R. Rep. St. Coun., F. Eng'r. Club

GERTRUDE M. DANNEBERG
219 West Windsor Street
Com.—Medical Secretary
H. R. Sec., Sr. Class Day Comm., Sr. Ex. Comm., F. B. L. A., N. H. S.

SANDRA J. DAUTRICH
1435 North Tenth Street
C. P.—Elementary Teacher
Sr. Refresh. Comm., F. T. A., Y-Teens, H. P.

HARRY W. DAVIS
125 Walnut Street
I.V.—Draftsman

SARA C. DAVIS
424 Huyett Street
Gen.—College
G. Shop Club, H. P.

WILLIAM A. DEAM
1551 Moss Street
I.V.—Printer
Var. Band

JANE LYNN DeCAMILLO
837 Penn Street
Gen.—Home Economist
H. R. Chap., Coa. Theo. Club, G. A. A., H. P.

WILLIAM R. DECK
1404 East Wyomissing Boulevard
C. P.—College
Sr. Name Card Comm., Hunt. and Fish. Club

JOHN C. DEGLER
1229 Robeson Street
Gen.—Air Force
Cast. Club, Con. Band, Con. Orch., Orch., Dance Ens. Treas.

CAROL A. DEIBERT
1518 Lorraine Road
C. P.—Home Ec. Teacher
Sr. Prom Comm., G. Gym Club, G. A. A., C. P. C., Cos. Club, N. H. S.

CARL E. DEITRICH
217 Gerry Street
Gen.—Machinist
Arch. Club, Var. Band, Con. Band

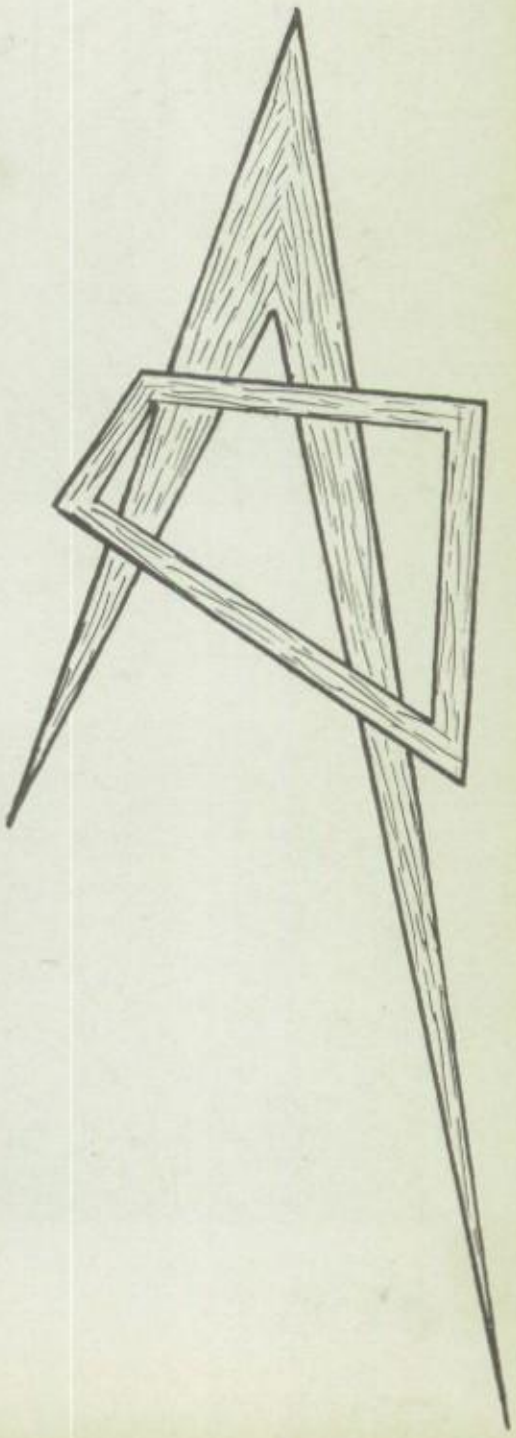

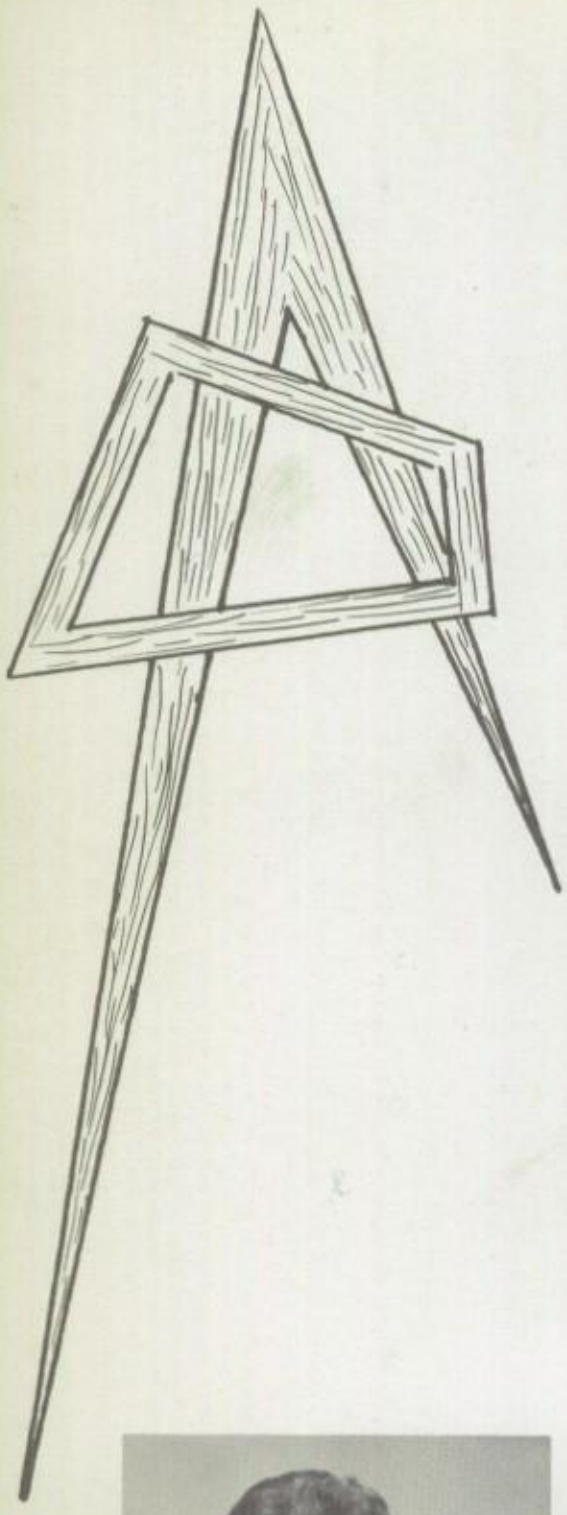

MARIA C. DeJESUS
1200 Carbon Street
Com.—Office Worker
F. B. L. A., G. Glee Club

JEROME P. DEL COLLO
330 South Third Street
Gen.—Marines

JANICE L. DELLINGER
1405 Alsace Road
C. P.—College
V. Pres. Y-Teens, H. R. V. Pres., Sr. Ex. Comm., C. P. C., G. A. A., N. H. S.

JOYCE A. DELP
929 Buttonwood Street
D. E.—Housewife
Sec. D. E. Class

PHYLLIS M. DE MARCO
104 North Fourth Street
C. P.—College
Sr. Commen. Comm., Dram. Club, R. and B. on-the-air, Work. Play.

MARIAN E. DEMBNER
1840 Oak Lane
C. P.—Teacher
H. R. Treas., Le Cercle Francais Club, C. P. C., Work. Play., Arx., H. P., N. H. S.

NANCY LEE DERR
714 Ritter Street
Com.—Medical Secretary
C. P. C., Pres. G. Glee Club, Off. Mes.

LEE ROSE D. DEVLIN
835 McKnight Street
Gen.—Waves
Dram. Club, C. P. C., G. A. A., Work. Play., R. and B.

DIANE D. DeWEES
600 North Tenth Street
C. P.—Nurse
G. Shop Club

RANDALL E. DIETRICH
1319 Mulberry Street
D. E.—Businessman
Treas. D. E. Class

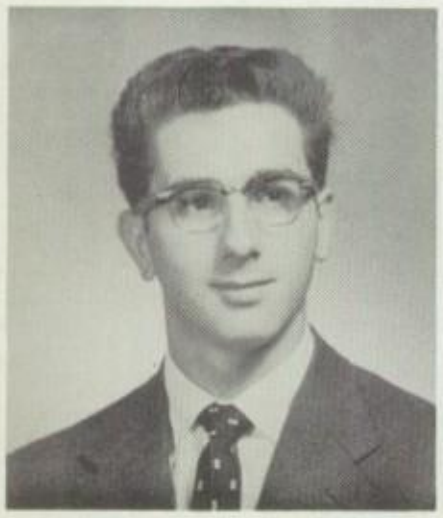

ROBERT L. DiPAOLO
618 Gordon Street
D. E.—Retailer

DONALD L. DOHNER
711 Warren Street
Gen.—College
Coa. Theo. Club

BARBARA J. DOLINSKY
424 South Tenth Street
Gen.—Secretary

HAROLD L. DORWIN
815 North Fourth Street
C. P.—Art Teacher
Photog. Club, Work. Play., C. P. C., Orch. Class, Con. Orch.

JoANN L. DROBEK
735 Bingaman Street
Gen.—Telephone Operator
Dram. Club, C. P. C., Work. Play.

LARRY P. DUBBLE
1047 Union Street
C. P.—Aeronautical Engineer

ANN C. DUNKELBERGER
1531 Locust Street
C. P.—Retailing
C. P. C., C. L., H. P.

ORDIE G. DUNN
209 Court Street
Gen.—Civil Service

JOAN A. EBERHART
819 Gordon Street
Com.—Secretary

WARREN D. EBERSOLE
1746 Rose Street
I.V.—Dairy Farmer
B. B.

SHIRLEY A. EBLING
602 South Tenth Street
Gen.—Wacs
Off. Mes., Dram. Club

ROBERT A. ECK
1235 Douglass Street
I.V.—Machinist

MARIAN C. EDWARDS
1117 Butler Street
Com.—Secretary
F. B. L. A., H. P., Off. Mes.

GLENN J. EISENHOWER
340 Windsor Street
Com.—Certified Accountant

ROBERT H. ELLIOTT, JR.
1204 Joan Terrace
C. P.—Chemist
H. R. V. Pres., Hi-Y, C. P. C., Work. Play.

KERRY L. ELLIS
523 North Eighth Street
Gen.—Undecided
H. R. Sec., Coa. Theo. Club, Tr.

ROSA B. ELLISON
434 South Ninth Street
Gen.—Undecided

PRISCILLA A. ELY
1534 North Ninth Street
Com.—Office Work
Treas. Fel. Club, Y-Teens, C. P. C.

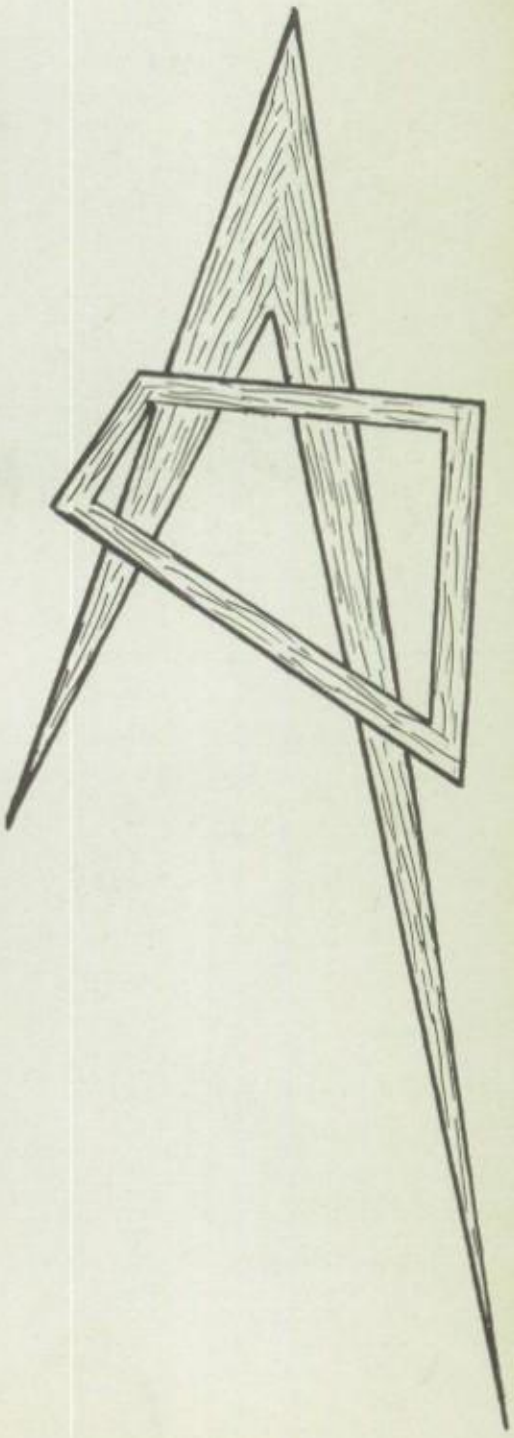

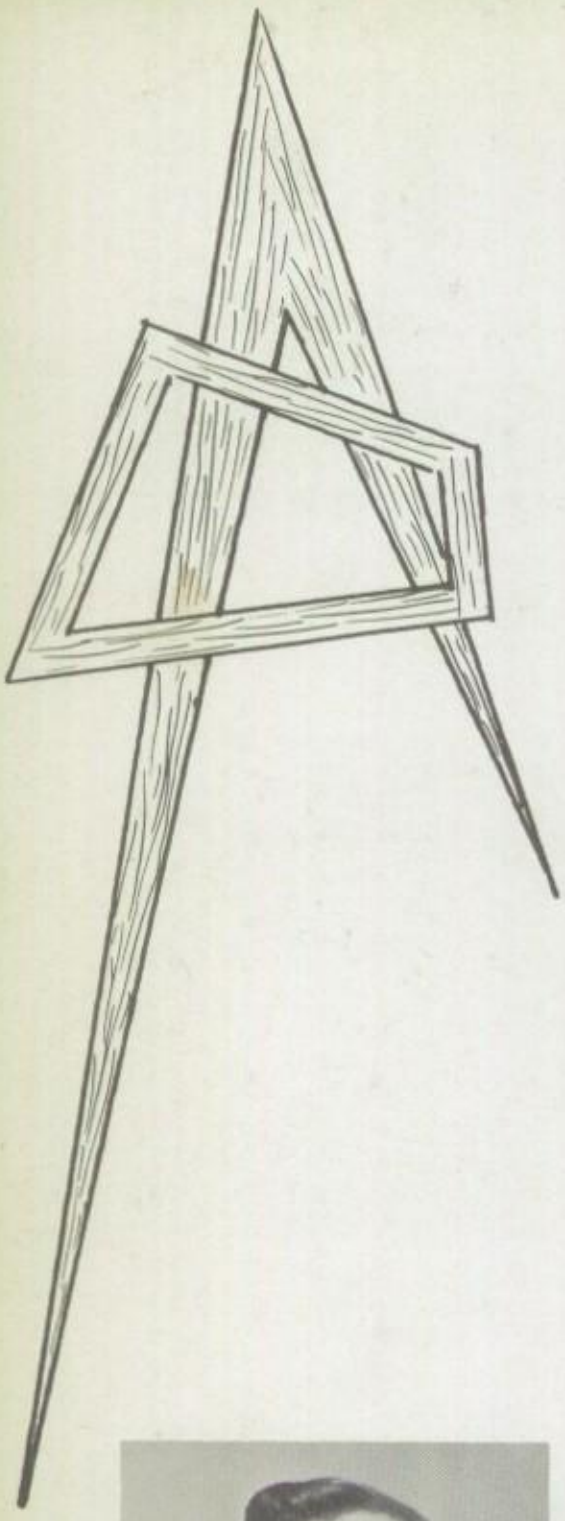

JOANNE C. ENFIELD
433 South Seventh Street
Com.—Secretary
S. O. S. Club

NILS C. ERICKSEN
Sinking Spring R. D. 1
C. P.—Engineering
Cond. Club, C. C., Swim., Tr., C. P. C.

GAYLE C. EYRICH
1523 Locust Street
Com.—Secretary
C. P. C., G. A. A.

DARLENE J. FAIR
127 Orange Street
Gen.—Undecided
Sr. Refresh. Comm., Cos. Comm., Y-Teens, G. Glee Club

THEODORE FARLEY
434½ Minor Street
Gen.—Undecided
H. R. Treas., Fel. Club, Intra. Ft. B., Intra. B. B.

VIRGINIA R. FARR
1353 Locust Street
Gen.—Housewife
Coa. Theo. Club

RONALD F. FARRELL
1042 Chestnut Street
C. P.—Physical Ed. Teacher
Sr. Dec. Comm., Coa. Theo. Club

DORIS M. FAZIO
1254 Spring Street
Com.—Undecided
H. P.

DONALD L. FEGLEY
1024 Walnut Street
D. E.—Businessman

DARLENE C. FETTERMAN
918 Penn Street
C. P.—Industrial Chemist
H. R. Pres., Sr. Ex. Comm., Y-Teens Cab., Treas. F. T. A., Work. Play., N. H. S.

DENNIS I. FIES
955 North Eleventh Street
I.V.—Air Force

LINDA L. FISHER
1235 Alsace Road
C. P.—Physical Therapist
H. R. Chap., C. P. C., Work. Play., Ass. Chap., Recp., N. H. S.

PAUL R. FISHER, JR.
1522A Centre Avenue
I.V.—Draftsman
B. B.

ROBERT W. FISHER
1045 Fehr's Court
I.V.—Navy
Tr., C. C.

ROBERT B. FISTER
1561 North Tenth Street
C. P.—Engineering
Prog. Comm., Coa. Theo. Club, Tr., C. C.

RICHARD J. FLANAGAN
927 Liggett Avenue
I.V.—Air Force

LAWRENCE G. FLOOD
329 North Fifth Street
C. P.—College
H. R. Rep. St. Coun., Dram. Club, Key Club, C. P. C., Work. Play., Arx.

BARBARA A. FOCHT
530 Bingaman Street
Com.—Secretary
F. B. L. A., H. P.

LILLIE L. FOCHT
135 Cedar Street
D. E.—Retailer

EDWARD S. FOGELMAN
1312 North Thirteenth Street
C. P.—Engineer
Sr. Flwr. Comm., Le Cercle Francais Club

PASQUALE V. FONTE
223 Linden Street
Gen.—Teacher
Var. Band, Band Class, H. P.

JUDITH A. FOWLER
427 Locust Street
Com.—Secretary
Fel. Club

GERALD P. FOX
365 West Greenwich Street
I.V.—Air Force

THEODORA M. FRANCKOWIAK
211 North Tenth Street
Gen.—Medical Secretary
Recp., H. R. Chap., R. H. S. Wom. of Tom. Club

LOIS J. FREDERICKS
1022 North Fifth Street
Gen.—Telephone Operator

RICHARD J. FREEMAN
1055 Union Street
Gen.—Air Force
Socc., Wr., Tr.

SUSAN M. FREEMAN
308 North Eleventh Street
Com.—Medical Secretary
G. Shop Club

JOHN C. FRESCO
421 Tulpehocken Street
I.V.—State Police

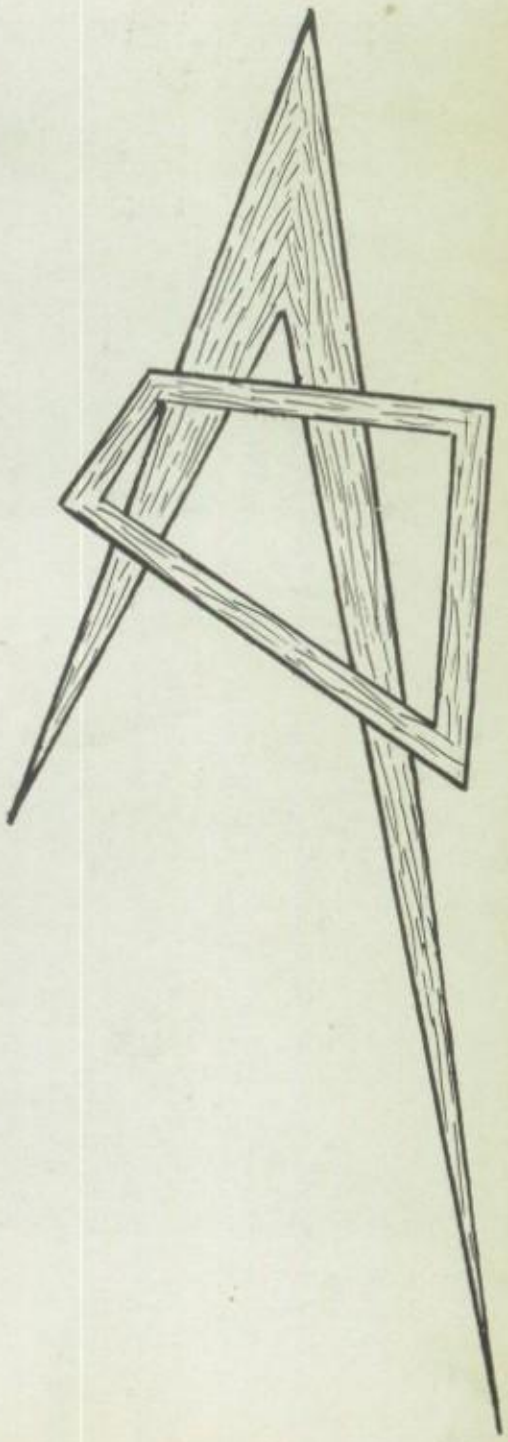

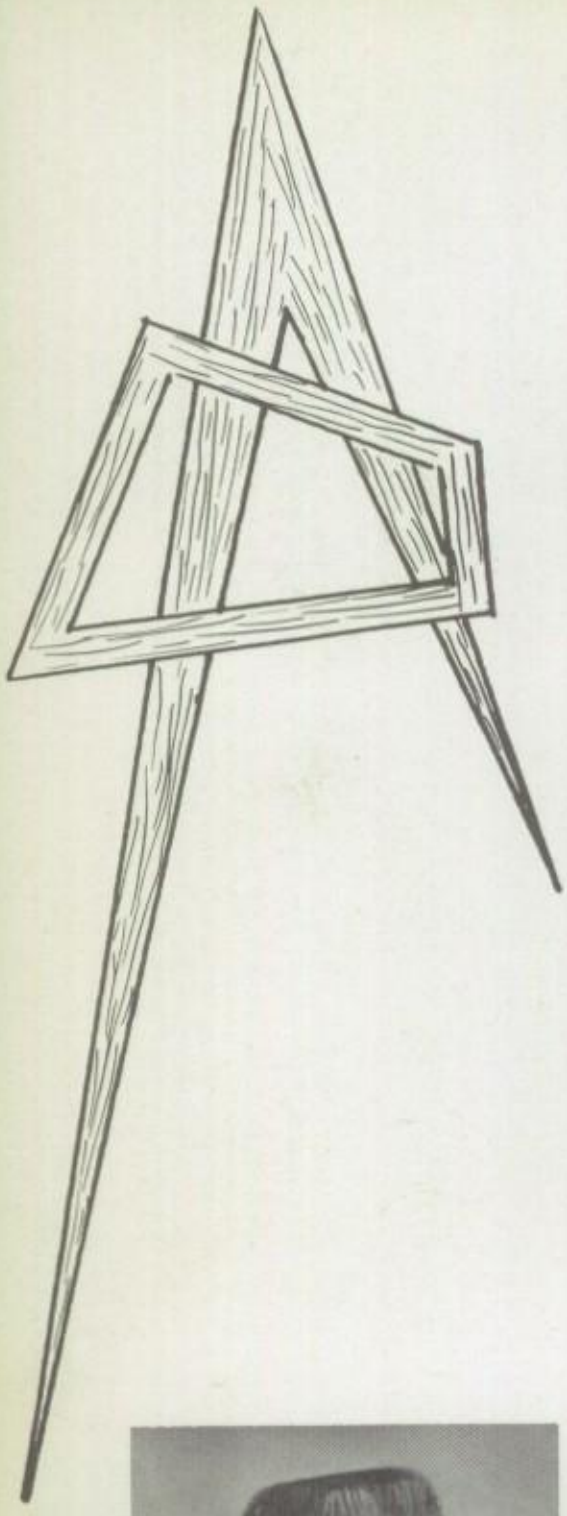

GEORGE R. FREY
1138 Franklin Street
I.V.—Marines
H. R. Pres., Orch. Comm., Wr., Tr.

LINDA L. FREY
351 Blair Avenue
Com.—WAF
F. B. L. A.

JEAN L. FRIDINGER
425 West Oley Street
Com.—Pro. Roller Skater

JANET E. FRITCH
624 Moss Street
Com.—Secretary
A Cap.

ANN M. GAGLIANO
847½ Muhlenberg Street
Com.—Secretary
Sr. Exec. Comm., F. B. L. A., C. P. C., Y-Teens, R. and B.. Flag T., N. H. S.

ROBERT L. GARRETT
216 North Fourth Street
Gen.—Ministry
Chor. Interp., Male Quart., Con. Band

THOMAS R. GARRIGAN
250 North Eleventh Street
Gen.—Businessman

DAVID R. GARRISON
526 South 16½ Street
I.V.—Electrical Work

NANCY L. GEHRET
231 Pearl Street
Com.—Medical Secretary
H. R. V. Pres.

RONALD W. GEHRET
1344 North Eleventh Street
C. P.—Naval Academy
H. R. Rep. St. Coun., Hi-Y, C. P. C., Work. Play., Intra. Bkt. B., Bwl.

RONALD E. GEIGER
511 North Eighth Street
Gen.—Air Force
Orch.

LYDIA L. GEISSLER
729 N. Second Street
C. P.—Math Teacher

MARGARET A. GERY
624 North Eleventh Street
Com.—Secretary
G. Shop Club

MARTY R. GIBSON
723 Lehigh Street
I.V.—Auto Mechanic

ANDREW R. GLEMBOCKI
539 Wunder Street
Gen.—Draftsman

ARTHUR GOLDFEDDER
1125 North Thirteenth Street
C. P.—Undecided

KERRY L. GOODHART
219 South Fifth Street
C. P.—Biology Teacher
Sr. Orch. Comm., Cast., Var. Band, Orch., Con. Band

ROBERTA W. GOODMAN
434 Buttonwood Street
Com.—Secretary
H. R. Sec.

KARL F. GOODWIN
1343 Locust Street
Gen.—Navy
Book. Club

DONALD L. GRACZYK
434 South Fifteenth Street
I.V.—Auto Mechanic

CONSTANCE J. GRAFF
235 North Thirteenth Street
Gen.—Office Worker
Sr. Talent Show Comm., Sr. Dec. Comm., Sec. Fel. Club, C. P. C.

IRVIN G. GRAUF
330 Harold Street
I.V.—Carpenter
Stg. Hand, Sc. Squad

JOYCE A. GRAUL
1244 Schuylkill Avenue
C. P.—Nurse
H. R. Treas., F. Nur. Club

ALTON J. GRAY
945 Liggett Avenue
Gen.—Air Force

DAVID P. GREBE
542 Perry Street
Gen.—Navy
Cast., Var. Band, Con. Band, Orch.

DENNIS J. GREEN
1514 North Twelfth Street
Gen.—Navy
Ft. B., Tr.

EMILY S. GREEN
1010 Locust Street
Gen.—Telephone Operator

PHILIP A. GREENE
319 North Fifth Street
C. P.—Biology Teacher
Typ. Club, C. P. C., Projects Comm., Work. Play.

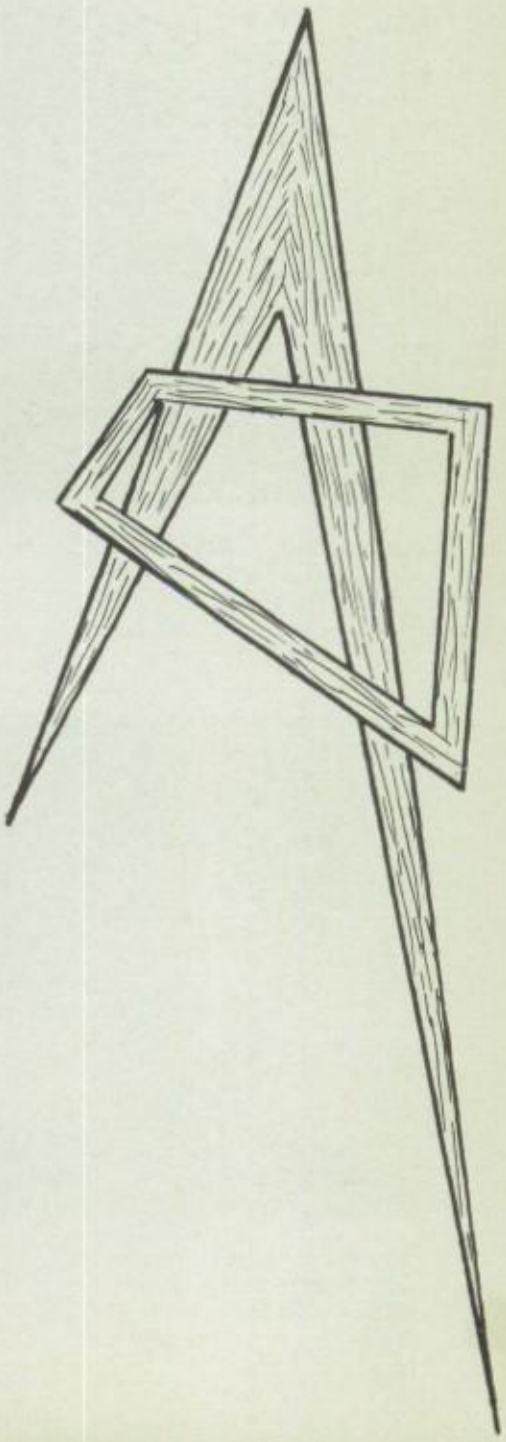

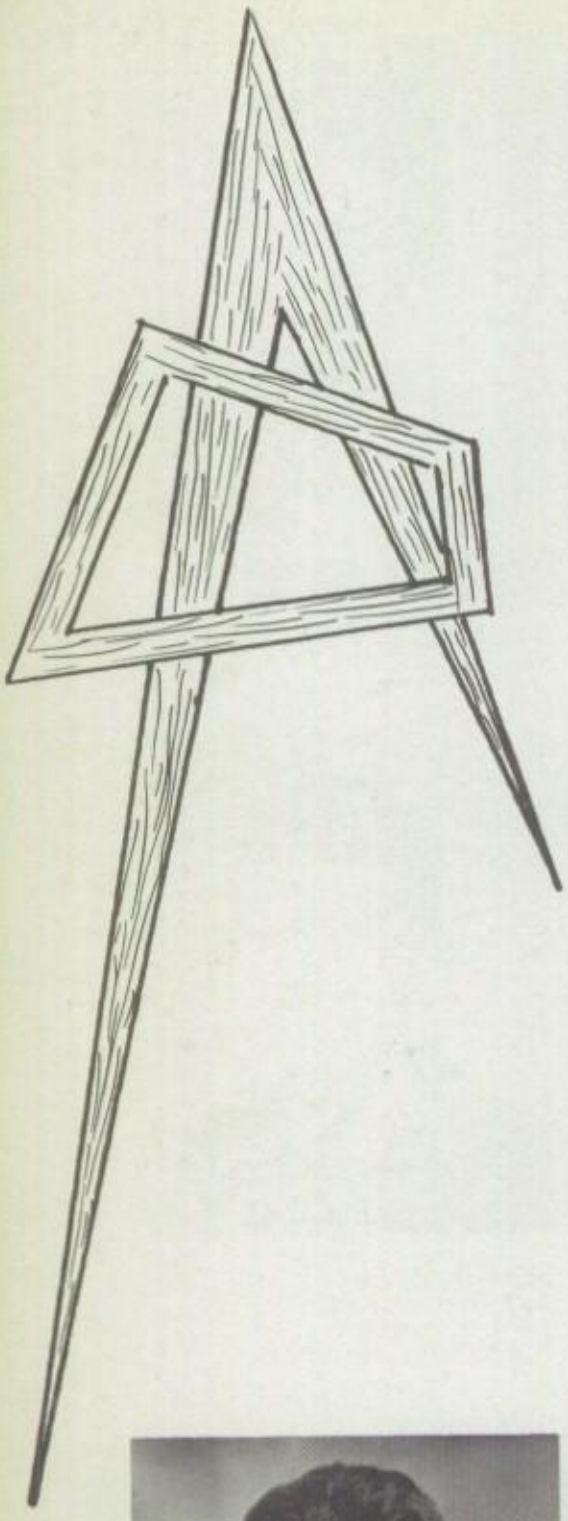

JACQUELINE GREENWOOD
1331 Green Street
Com.—Secretary
G. Shop Club, Off. Mes.

CAROL J. GREIG
337 West Windsor Street
Com.—Hairdresser

CHARLES GARY GREINER
140 West Douglass Street
Gen.—Auto Mechanic
Band Class, Con. Band

JANICE L. GRETZ
820 Hampden Boulevard
C. P.—College
St. Coun., Y-Teens Pres., C. P. C., G. A. A., R. and B., Recp., Flag T., N. H. S.

JOHN F. GRETZ
1216 Douglass Street
C. P.—Chemist
H. R. Treas.

TERRY A. GRIFFITH
1521 Alsace Road
Gen.—Orchestra Leader
Cast. Club, Orch., Dance Ens.

ANGELA M. GRILLO
45 South Third Street
Com.—Secretary
H. R. Sec.

TERRY R. GRING
1232 Montgomery Street
I.V.—Undecided

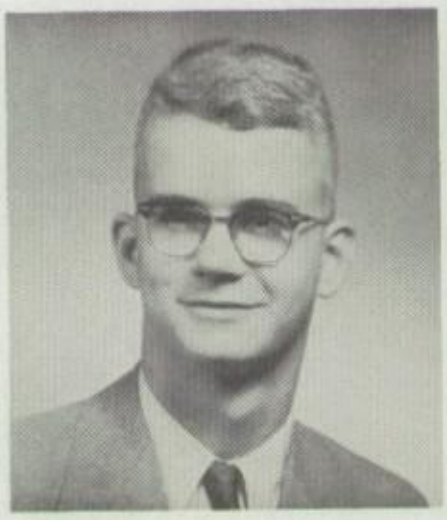

WALTER A. GROSS
323 Douglass Street
C. P.—Agriculture
Bio. Club

GAIL I. GULDIN
1606 North Twelfth Street
C. P.—Elementary Teacher
H. R. Chap., Sec. F. T. A., S. O. S., C. P. C., Y-Teens, H. P., N. H. S

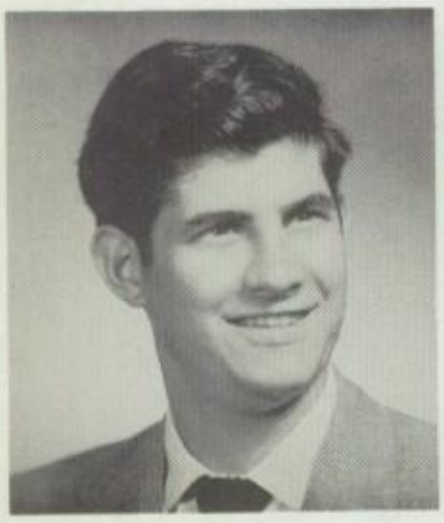

RALPH B. GUST
625 North Front Street
Gen.—Electrician
Band

NICOLE L. GUTH
302 Park Avenue
Com.—Secretary
H. R. Chap.

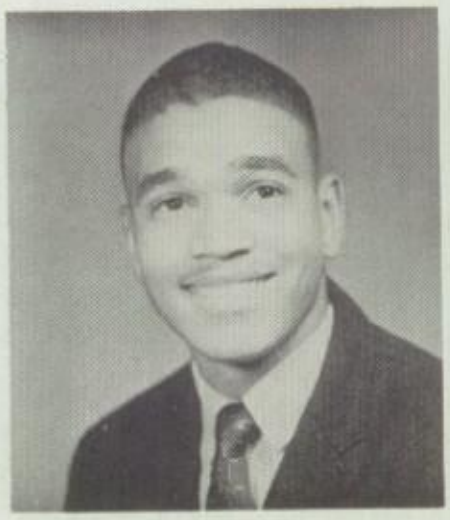

GEORGE F. HACKLEY
440 South Seventh Street
Gen.—Accountant
H. R. Rep. St. Coun., Fel. Club

DOLORES D. HAFER
619 Birch Street
Com.—Secretary
H. P., Recp.

CAROL A. HAGEMAN
140 North Tenth Street
Com.—Legal Secretary
F. B. L. A., Y-Teens, C. P. C., H. P.

DALE E. HAGGERTY
362 Linden Street
Gen.—Air Force
Socc.

EUGENE W. HAHN
606 Tulpehocken Street
C. P.—Chemist

YVONNE D. HAHN
641 Gordon Street
C. P.—Nursing
H. R. Chap., Sr. Dec. Comm., G. Gym Club, G. A. A., Y-Teens, Recp., N. H. S.

LINDA R. HAIN
1515 Rockland Street
C. P.—College
Le Cercle Francais Club, Y-Teens, F. T. A., C. P. C.

ROGER G. HAINS
913 Oley Street
Gen.—Air Force

ROGER W. HANDORF
1909 Olive Street
C. P.—Electrical Engineer
H. R. V. Pres., Pub. and Tick. Comm., C. P. C.

PATRICIA A. HARAKAL
139 River Street
Com.—Secretary
H. P.

ELEANOR M. HARDEN
220 North Fourth Street
Gen.—College
V. Pres. Fel. Club, Y-Teens, H. P.

JANICE G. HARMS
1414 Pike Street
C. P.—College
Sec. St. Coun., Treas. Y-Teens, V. Pres. C. P. C., H. R. Pres., Flag T., Recp., N. H. S.

CATHERINE HARRIS
248 North Ninth Street
Gen.—Secretary

JANICE P. HARRIS
1755 Cotton Street
Com.—Secretary
H. R. Chap., Off. Mes.

HELEN C. HART
1151 Elm Street
Com.—Undecided
G. Shop Club, Off. Mes., Alt. Recp., Cos. Club

E. DONALD HARTZELL
1224 Perkiomen Avenue
C. P.—Electronical Engineer
Key Club

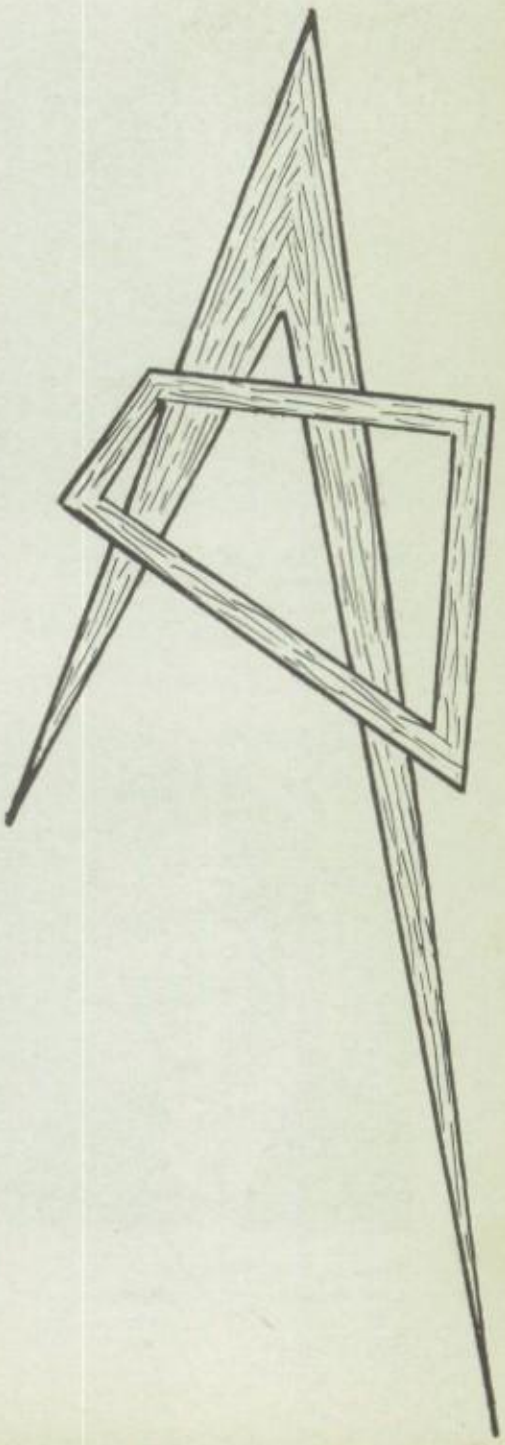

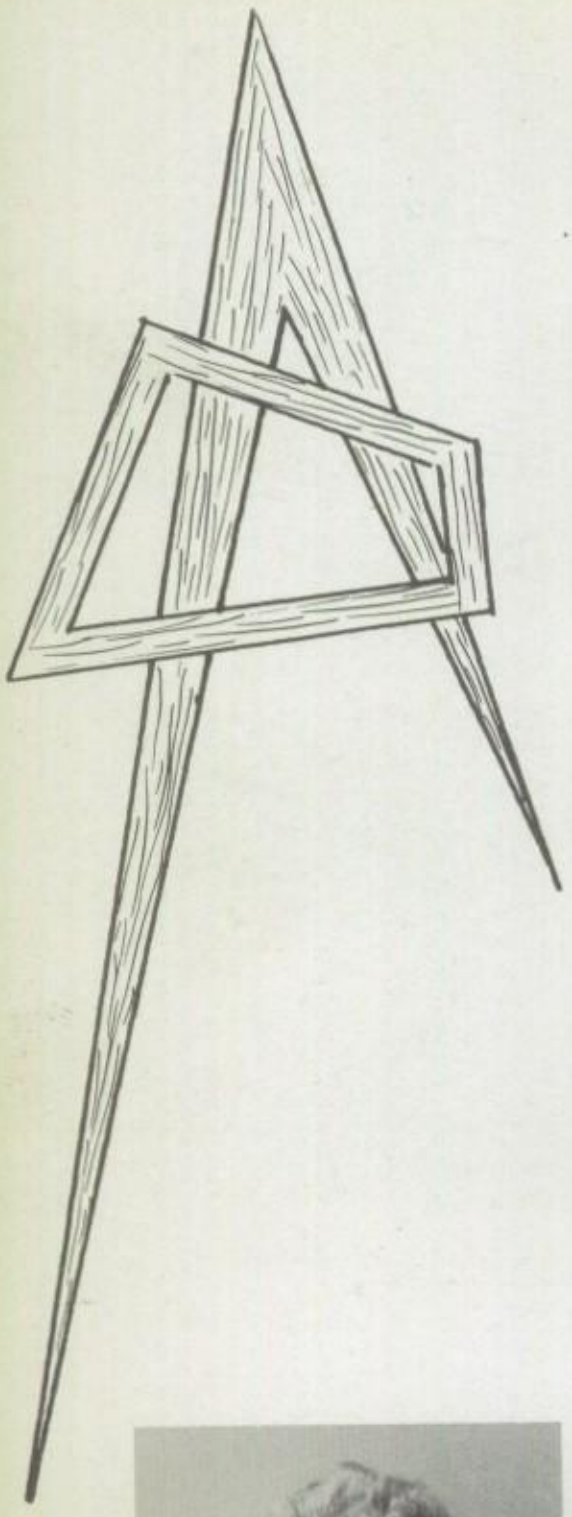

DAVID F. HASSLER
2419 McKinley Ave., W. Lawn
I.V.—Air Force

MICHAEL D. HAUCK
416 Robeson Street
Gen.—Navy
B. B., Swim.

ELAINE M. HAY
133 Cedar Street
Com.—Secretary
G. Shop Club

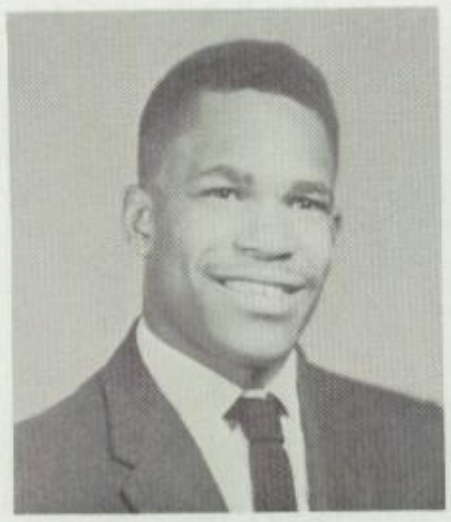

WILLIAM C. HAYNES
709 Neversink Street
C. P.—Medical Doctor
Typ. Club, F. B., B. B.

SANDRA SUE HEATH
1355 Perkiomen Avenue
Com.—Secretary
G. Shop Club

LINDA HECK
1153 Green Street
Com.—Dancer

LINDA LEE HECK
1013 Spring Street
Com.—Secretary
Coa. Theo. Club, Var. C. L.

ROBERTA R. HECK
1013 Spring Street
Gen.—Secretary

DONALD P. HEFFNER
961 Church Street
Gen.—Woodworking

DONALD J. HEINSEY
1529 North Ninth Street
I.V.—Electrical Work
Stg. Hand

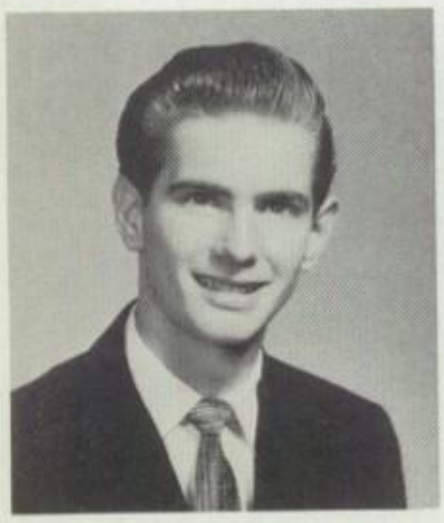

RONALD A. HELLER
124 Belvedere Avenue
I.V.—Air Force
Stg. Hand

BARBARA A. HENRY
727 McIlvain Street
C. P.—Nursing
Arg. Club

JUDITH A. HEPLER
427 Westside Rd., W. Reading
C. P.—College
H. R. Pres., Pres. Work. Play., C. P. C., G. A. A., Y-Teens, N. H. S.

NANCY L. HERBEIN
618 Buttonwood Street
Com.—Secretary
Flag T.

JAMES A. HETRICK
748 Birch Street
I.V.—Undecided

ROSALIE HEWCHUCK
1044 Church Street
Com.—Secretary
H. R. Chap., F. B. L. A.

EDWARD E. HEYDT
416 South Seventeenth Street
Gen.—Air Force
Cast., Con. Band, Orch.

RICHARD G. HIESTER
756 Schuylkill Avenue
I.V.—Game Protector

EDWARD R. HILE
715 North Front Street
I.V.—Navy

MARILYN V. HILL
1232 Fidelity Street
Gen.—Telephone Operator

THOMAS H. HILL
1221 Perry Street
Gen.—Air Force
V. Pres. Band Class, Rifle Club, Var. Band

LESTER L. HILLBISH
332 Mulberry Street
Gen.—Air Force
Rifle Club

JOAN E. HILLER
538 Pike Street
Gen.—Telephone Operator
H. R. Sec., Sr. Prom Comm., Fel. Club, N. H. S.

CAROL A. HIMMELBERGER
342 North Front Street
Com.—Secretary
Arx. Staff

JUNE W. HINES
143 Mulberry Street
Com.—Secretary

FRANCIS H. HINKEL
217 West Buttonwood Street
I.V.—Navy

CHRIST G. HIOTIS
1315 North Fifth Street
C. P.—Naval Academy
Var. Bkt. B., Intra. Ft. B., N. H. S.

ROBERT F. HOCH
1506 Bern Street
C. P.—Ministry
Photog. Club, C. P. C.

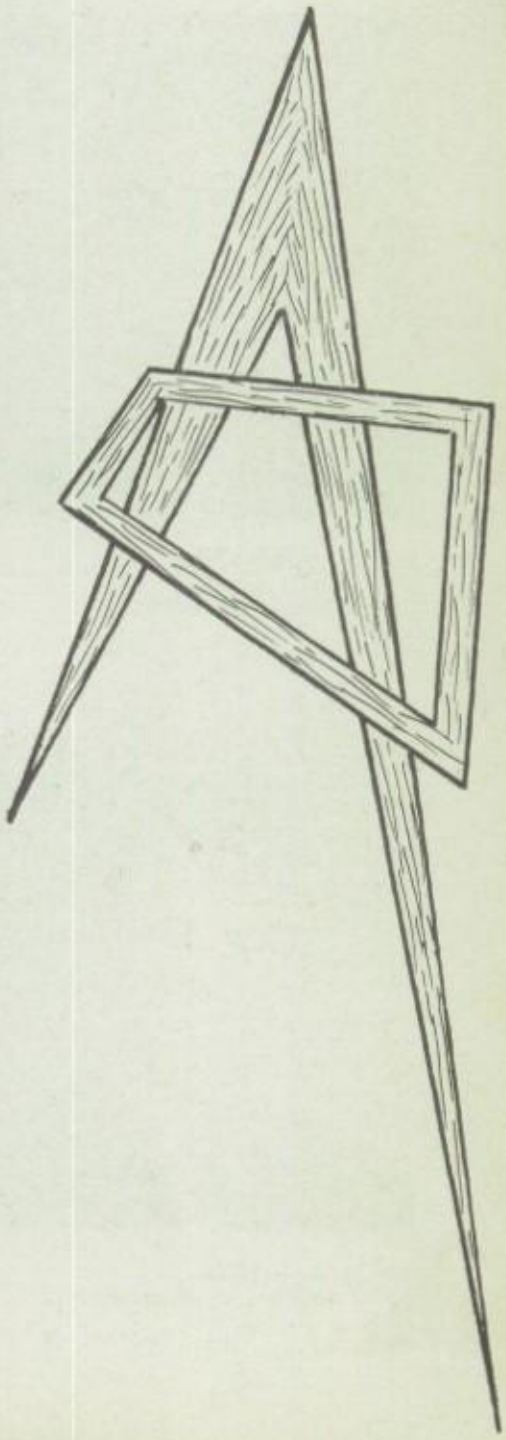

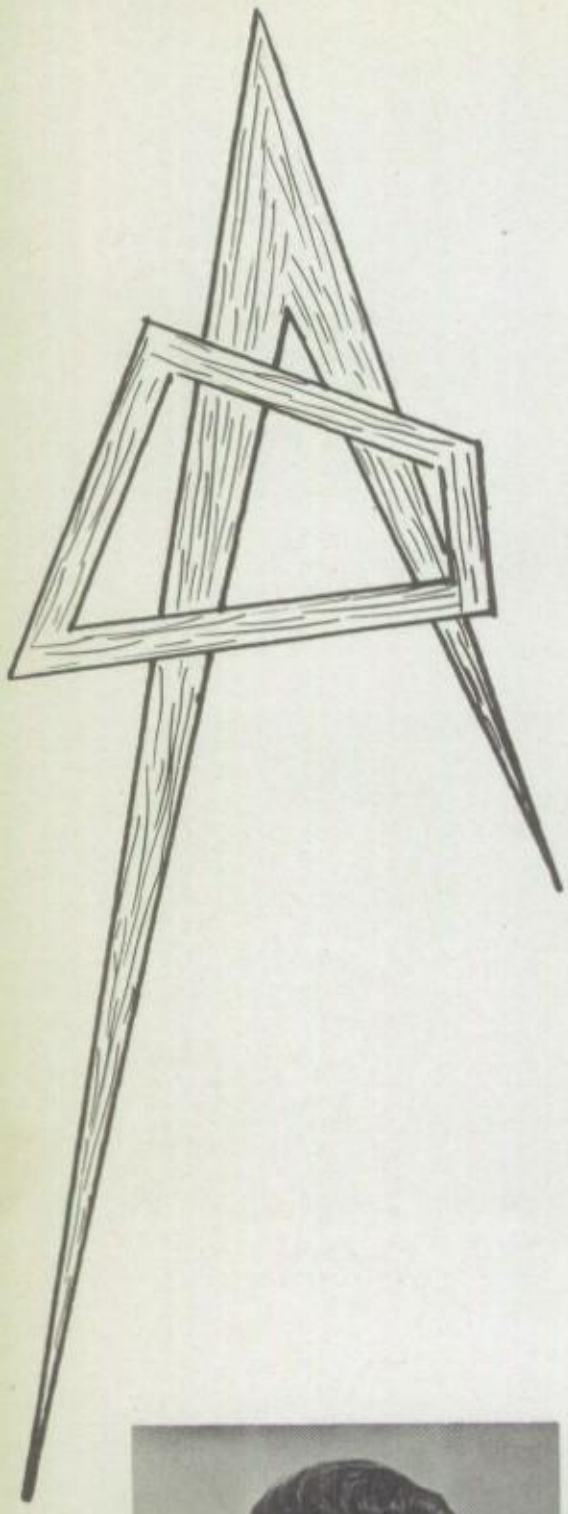

JAMES C. HOELSCHER
1825 Perkiomen Avenue
C. P.—Manage Dog Kennels

BEVERLY R. HOKE
1316 North Sixth Street
C. P.—Nursing
H. R. V. Pres., F. Nur. Club, C. P. C., St. Coun., Ass. Ed. R. and B., N H. S.

BRENDA L. HOLLANDS
1043A North Twelfth Street
C. P.—Nursing
Sr. Prog. Comm., F. Nur. Club, C. P. C., Y-Teens, Var. Band, Sc. Squad, H. P.

DALE R. HOLLENBACH
1621 Moss Street
Gen.—Undecided

GAIL S. HOOVER
922 North Eleventh Street
Com.—Beautician
H. R. Treas., Sr. Flwr. Comm.

GLENN A. HOOVER
339 Mulberry Street
Gen.—Machinist
Cond. Club, Wr.

JED A. HOSHOUR
1017 Birch Street
Gen.—Beachcomber

JUDITH HOYT
613 Laurel Street
C. P.—Undecided

NANCY M. HUBER
1916 Olive Street
C. P.—College
V. Pres. G. A. A., Treas. C. P. C., Work. Play., Ch. Prog. Comm., F. T. A.

ANN V. HURST
334 South Fifth Street
Gen.—Housewife

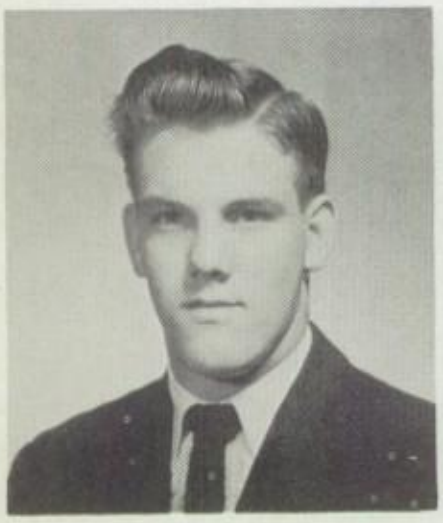

PAUL F. IAEGER
1330 Avenue C, Glenside
Gen.—College
Coa. Theo. Club, Ft. B., B. B.

JANE E. JACOBS
912 Scott Street
D. E.—Buyer

VIVIAN J. JANKANS
233 Jefferson Street
Gen.—Airline Hostess
G. Shop Club, G. Glee, Sub. Flag T.

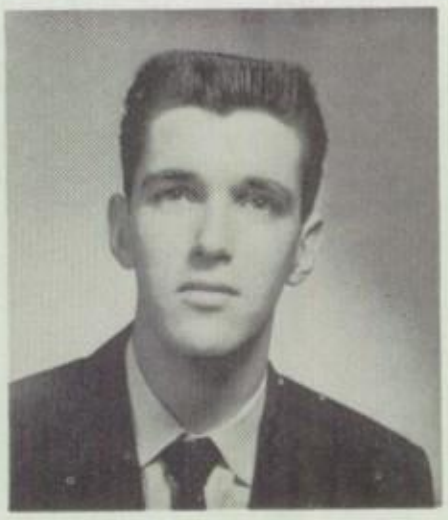

JOHN C. JENKINS
418 North Twelfth Street
Gen.—Printer

JOY W. JOHNSON
1120 Union Street
Gen.—Stewardess
H. R. Pres., Sr. Show Comm., S. O. S., C. P. C.

PHILIP W. JOHNSTON
234 Jameson Place
Gen.—Air Force
H. R. V. Pres., Cast., Key Club, Orch., Var. Band, Dance Ens., Con. Orch., Con. Band

BERTRAM E. JONES
607 South Street
Gen.—College
Arch. Club, Ft. B., Tr., Swim., Intra. Sports.

EDWIN L. KELLENBERGER
526 North Eleventh Street
Gen.—Machinist

FREDERICK A. KELNER
132 North Eleventh Street
C. P.—Engineer
Svg. Coll., Rifle Club, Key Club

DORIS M. KEMERY
34 Arlington Street
Com.—Airline Hostess

BARRY L. KERSHNER
830 North Twelfth Street
C. P.—Navy
Tr.

JOAN E. KILLIAN
104 North Ninth Street
Com.—Secretary
H. R. Sec., Sr. Talent Show Comm., F. B. L. A., C. P. C., Alt. Chap., Alt. Recp.

JOHN E. KILLIAN
721 McKnight Street
Gen.—Music Teacher
Cast., Pres. Orch., Var. Band, Con. Band, Con. Orch., Brass Ens.

KERRY W. KISSINGER
157 West Green Street
C. P.—Electronics Engineer
Pres. St. Coun., Sr. Exec. Comm., Key Club, C. P. C., Oct., N. H. S.

LARRY L. KLINE
424 Linden Street
Com.—Undecided

LAWRENCE J. KLINE
1219 North Fifth Street
D. E.—Retailing
Chr. Proj. Comm. D. E.

CONSTANCE T. KLONIS
445 South Fifteenth Street
Gen.—Secretary
H. R. Treas.

JEANNETTE M. KLUSEWITZ
1722 Cotton Street
Com.—Marriage
H. R. Rep.

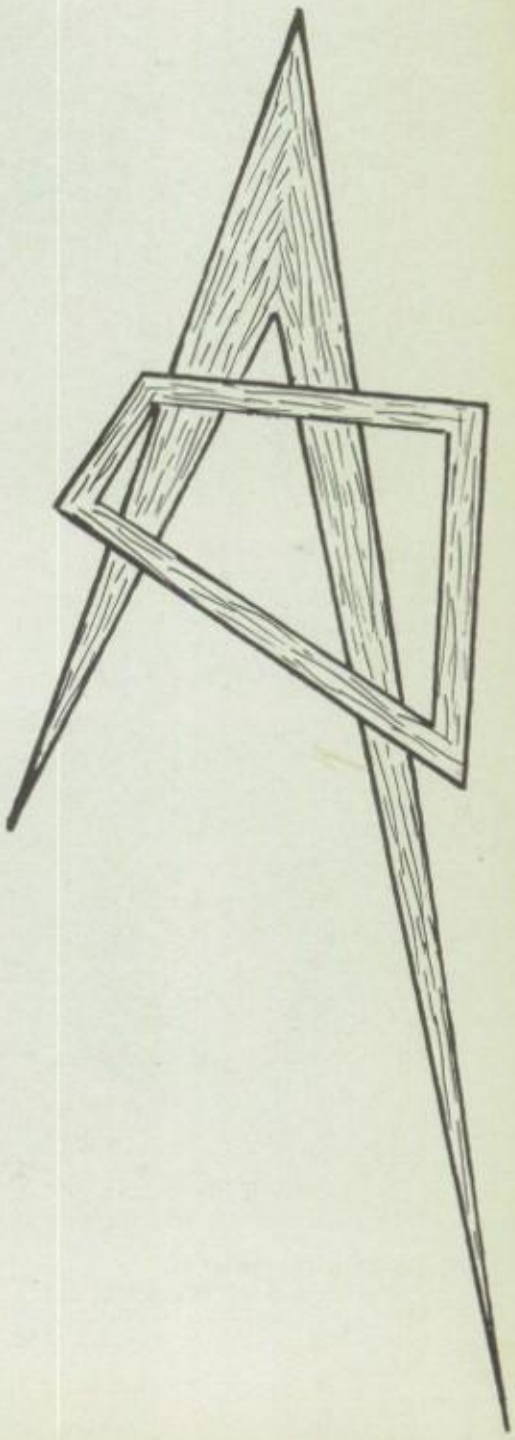

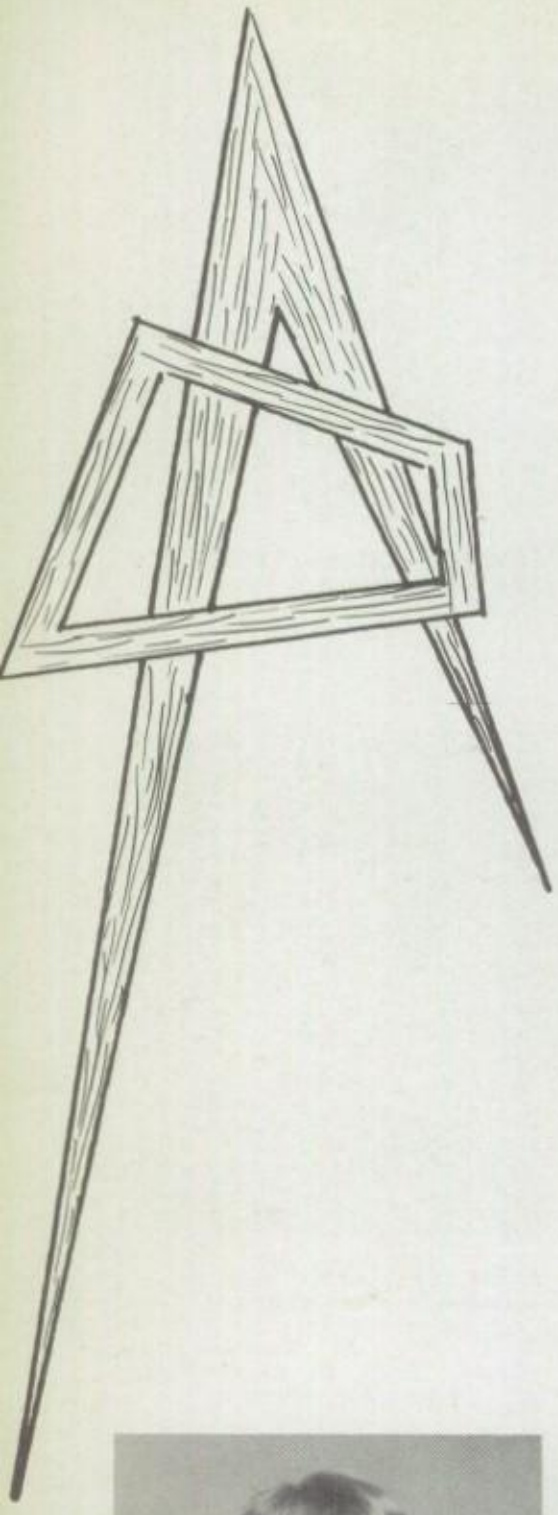

GLORIA J. KOCH
1621 Mulberry Street
Com.—Secretary
F. B. L. A.

EDGAR A. KOFROTH
120 South Twelfth Street
I.V.—Engineer
N. H. S.

IRVIN S. KOFROTH
1120 Robeson Street
Gen.—Naval Aviation

MARY LOU KOHLER
826 Gordon Street
Com.—Medical Secretary
F. B. L. A.

ANTHONY J. KONAS
620 Mulberry Street
Gen.—Marines
Bkt. B.

JOHN W. KOSLOSKY
1032 Church Street
C. P.—College
Hunt. and Fish. Club, C. P. C., Intra. Bkt. B., Intra. Ft. B., Intra. Bwl.

GALE L. KRAMER
1942 Palm Street
C. P.—Elementary Teacher
H. R. Chap., Pres. F. B. L. A., Y-Teens, C. P. C., Work. Play., Sec. Orch., N. H. S.

ROBERT D. KREIGER
102 Douglass Street
Com.—Accountant

DONALD R. KRICK
531 South Twelfth Street
I.V.—Printer
Tr.

ROBERT R. KRICK
237 Linden Street
I.V.—Tool Maker

ELAINE M. KROTT
719 North Tenth Street
Com.—Telephone Operator
Coa. Theo. Club, C. L., Off. Mes.

WILLIAM A. KRUG
720 Gordon Street
Gen.—Beachcomber

LEONA A. KUCZALA
536 South Fourteenth Street
Com.—Secretary
F. B. L. A., G. A. A.

THERESA ANN KULAGA
313½ South Eighth Street
Com.—Marriage
G. Gym Club

SANDRA L. KULP
942 Pike Street
Gen.—Telephone Operator
G. Shop Club, G. A. A.

CHARLES W. KURTZ
932 Franklin Street
Gen.—Undecided

JOHN H. LAITY
551 McKnight Street
Gen.—Artist

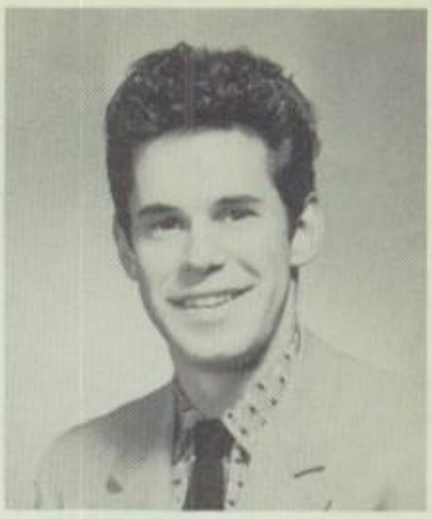

LARRY A. LAITY
551 McKnight Street
I.V.—Auto Mechanic

SHARON J. LALLY
1115 Butler Street
Com.—Secretary
F. B. L. A., G. Glee Club

DONALD P. LANDO
1735 Pear Street
Gen.—Navy

JOSEPHINE F. LAPI
204 Belvedere Avenue
C. P.—School Teacher
H. R. Treas., F. T. A., C. P. C., Bus. Man. R. and B.

JUDITH A. LAWRENCE
135 Carroll Street
C. P.—Journalist
Le Cercle Francais Club, C. P. C., Arx.

EDWARD C. LEE
528 South Ninth Street
Gen.—Air Force

RONALD R. LEININGER
147 Rose Street
I.V.—Tool and Dye Maker

EILEEN S. LENGEL
652 Eisenbrown Street
Com.—Medical Secretary

GENE I. LENGEL
216 Cherry Street
I.V.—Electrician

IRWIN G. LENGEL
216 Cherry Street
I.V.—Berkshire Mills

BARBARA A. LENTZ 14
136 West Windsor Street
C. P.—Airline Hostess
H. R. Rep. St. Coun., Chor. Interp. Club, C. P. C., A Cap., Oct.

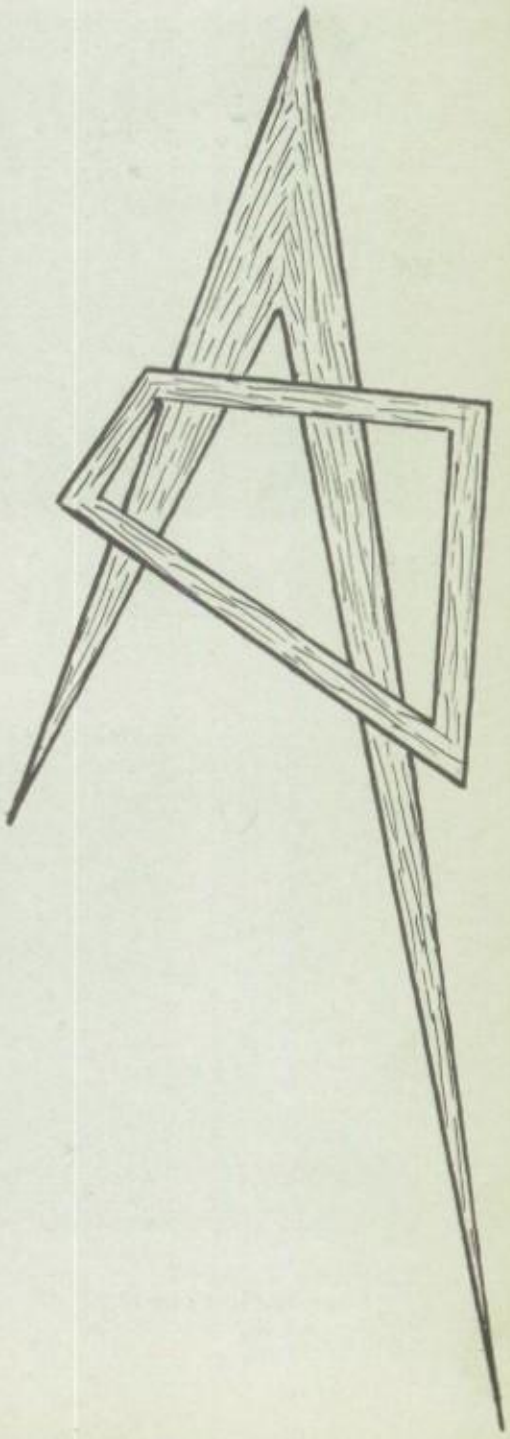

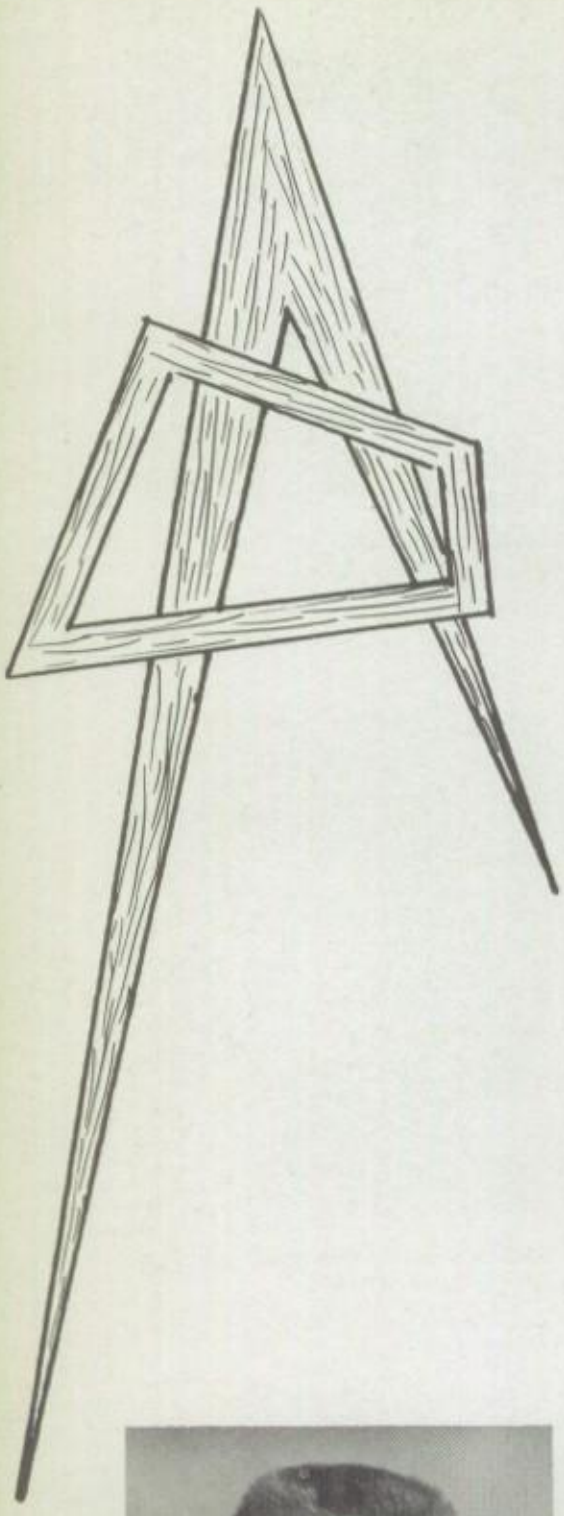

JOYCE G. LERCH
841 Rose Street
Com.—Bookkeeper

MICHAEL J. LESKO
750 North Twelfth Street
Com.—Secretary
F. B. L. A.

MARVIN I. LEVIN
1321 Perry Street
C. P.—Lawyer
Sr. Orch.

DONNA M. LEWARS
529 Avenue A, Glenside
Gen.—Travel

ROGER D. LINTZ
1027 Meade Street
I.V.—Bell Telephone

ELLEN J. LITNER
1600 Hampden Boulevard
C. P.—College
H. R. Sec., Fel. Club, G. A. A., C. P. C., Y-Teens

STEPHEN L. LLOYD
832 North Eleventh Street
C. P.—Air Force
A Cap.

SUZANNE H. N. LLOYD
332 Spring Street
Gen.—Minister
V. Pres. St. Coun., V. Pres. Sr. Class, C. P. C., Hd. Maj. Var. Band, Arx., N. H. S.

FERN D. LONG
642 North Eleventh Street
Com.—Secretary
F. B. L. A., G. Glee Club

NANCY JEAN LONG
120 Maple Street
Com.—Undecided
G. Glee Club

RICHARD K. LONG
1131 North Ninth Street
C. P.—Radar Technician
H. R. Chap.

SUSAN C. LOOSE
1425 Perkiomen Ave.
Gen.—Social Worker

NUNZIO P. LOPRESTO
1155 Green Street
Gen.—Barber

PAUL A. LUCIA
308 South Sixteenth Street
Gen.—College
Ex. Comm., Key Club, C. P. C., Cast.

MICHAEL DAVID LUTZ
1311 Hampden Boulevard
C. P.—Surgeon
H. R. V. Pres., Sr. Fin. Comm., C. P. C., Socc., N. H. S.

MARTIN A. LYSAKOWSKI
1026 Lancaster Avenue
Gen.—State Trooper

MARCIA LOUISE MAIER
1636 Muhlenberg Street
Com.—Secretary
G. Shop Club

WILLIAM MALVIZZI
1739 Thorn Street
Gen.—Cabinet Maker

NANCY C. MANDERBACH
223 Locust Street
Com.—Secretary
F. B. L. A., Lib. Staff

DAVID E. MANN
1222 Locust Street
C. P.—Engineering
Sr. Class Day Comm., Bkt. B., B. B., N. H. S.

ROBERT D. MARCHUT
316 South Eighth Street
Gen.—Marines
Ft. B., Tr.

CHARLES E. MARMONTELLO, JR.
516 Johnson Street
Gen.—Navy

DALE K. MARTIN
714 Birch Street
Com.—Accountant
F. B. L. A., H. P.

PATRICIA B. MARTIN
534 South Seventeenth Street
Com.—Secretary
F. B. L. A.

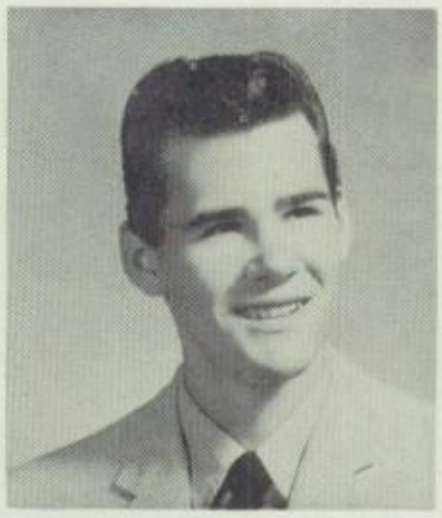

STEVEN P. MARTZ
1340 Greenwich Street
Gen.—State Police

JOSEPH MARZARI
351 Schuylkill Avenue
Gen.—Air Force
V. Pres. A Cap.

CAROL R. MATZ
530 McKnight Street
C. P.—Nurse
H. R. Chap., Sr. Commen. Comm., Y-Teens Cab., Acc. A Cap., Var. Band, N. H. S.

MARGARET J. MATZ
945 North Eleventh Street
Com.—Office Worker
G. Shop Club, Sec. G. Glee Club, H. P.

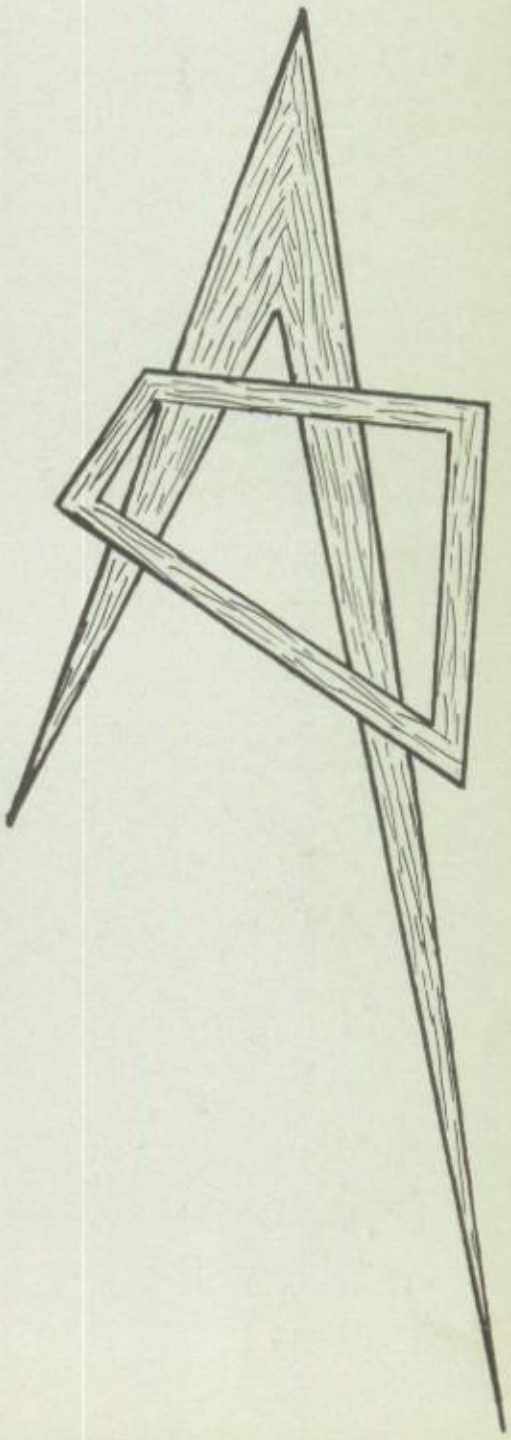

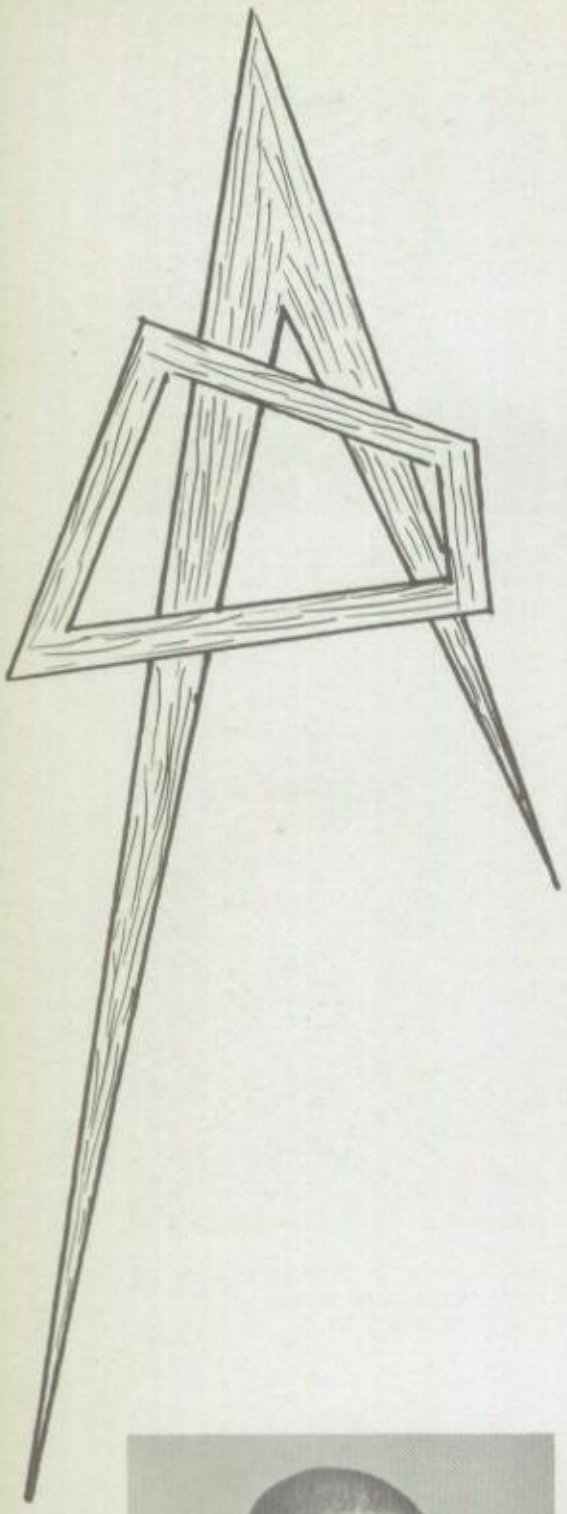

ELEANOR C. MAUTINO
10 North Eleventh Street
Gen.—Designer
G. Shop Club

LAWRENCE E. McDEVITT
1456 Cotton Street
Gen.—Navy

FERN L. McDONOUGH
1253 Spruce Street
Com.—Telephone Operator
G. Shop Club, G. Glee Club

EDGAR E. McKNIGHT
265 West Buttonwood Street
Gen.—Air Force
Contem. Mus., Intra. Bkt. B.

PAMELA A. MELCHER
521 Perry Street
Gen.—Medical Secretary
H. R. Sec., H. P.

ROLF B. MEMMING
1517 Bern Street
C. P.—Consultant Linguist
Typ. Club

WHITNEY MENDELSOHN
2802 Filbert Ave., Pennside
C. P.—Engineer
Sr. Fin. Comm., C. P. C.

RICHARD MEREDITH
824 Gordon Street
Gen.—Marines

GLORIA J. MERTZ
1054 Perry Street
Com.—Secretary
G. Shop Club, G. Lead.

JAN C. MESSERSMITH
725 Chestnut Street
C. P.—Air Force
Typ. Club, C. P. C., R. and B.

ROBERT R. MICHAEL
436 Spring Street
I.V.—Electronics
Stg. Hand

JOHN J. MICHALSKI
537 Windsor Street
I.V.—Draftsman

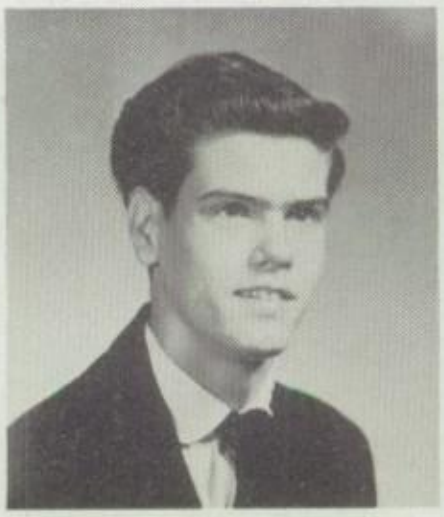

KENNETH J. MICHALSKI
111 Mulberry Street
I.V.—Radio Announcer
H. R. Treas., Stg. Hand

BEATRICE M. MILL
1145 North Eleventh Street
Gen.—Secretary
H. R. V. Pres., Coa. Theo. Club, C. P. C., Y-Teens, G. A. A., Var. C. L.

GERRY LEE MILLER
317 Pearl Street
D. E.—Housewife
V. Pres. D. E. Class, Off. Mes.

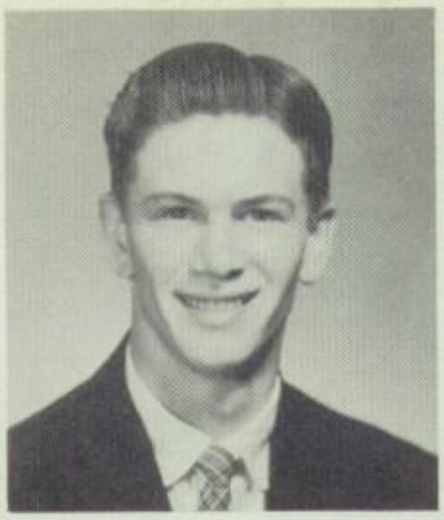

KENNETH I. MILLER
1427 Birch Street
C. P.—Electronic Engineer
H. R. Pres., St. Coun. Rep., Svg. Coll., Typ. Club

NANCY J. MILLER
938 Perry Street
C. P.—Teacher
Sr. Exec. Comm., Chr. Sr. Show Comm., C. P. C., A Cap, Cast.

ROBERT H. MILLER
233 South Tenth Street
Gen.—Armed Forces

ROSE B. MILLER
415 Spring Street
Gen.—Undecided
Bridge Club, C. P. C.

RUTH A. MILLER
1404 North Tenth Street
Com.—Writer
Pres. S. O. S., Y-Teens

SHERRY D. MILONES
329 Lombard Street
Com.—Author
Sr. Show Comm., Cos. Club, C. P. C.

EDITH A. MINNER
559 South Fourteenth Street
Com.—Secretary
G. Shop Club

JAMES A. MINNICH
166 West Oley Street
Gen.—Machinist
Arch. Club

PATRICIA A. MONAHAN
507 Avenue B, Glenside
Gen.—Fashion Model
G. Glee Club

CHARLOTTE L. MOORE
517 North Eighth Street
Gen.—Beautician
G. Shop Club, R. and B.

MARILYN A. MOYER
615 South Court Street
Gen.—Office Worker
Arg. Club, G. Glee Club

NANCY L. MOYER
611 Pear Street
Gen.—Secretary
Sr. Exec. Comm., Chor. Interp. Club, A Cap., G. Trio

WILLIAM H. MOYER
1415 Birch Street
Gen.—College
H. R. Rep. St. Coun.

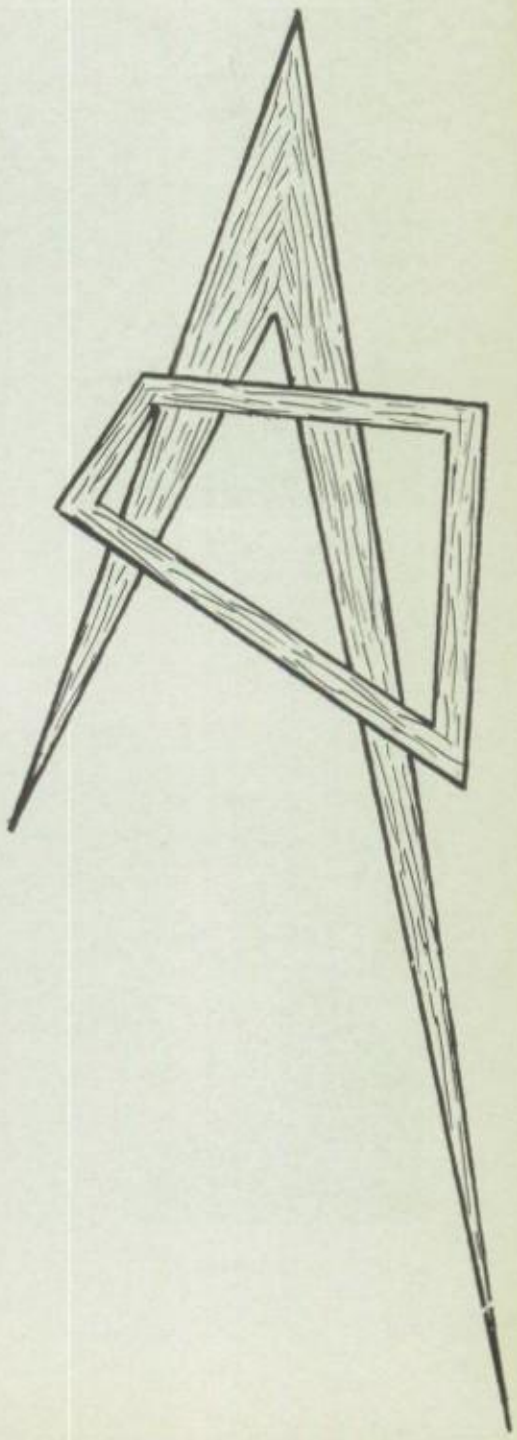

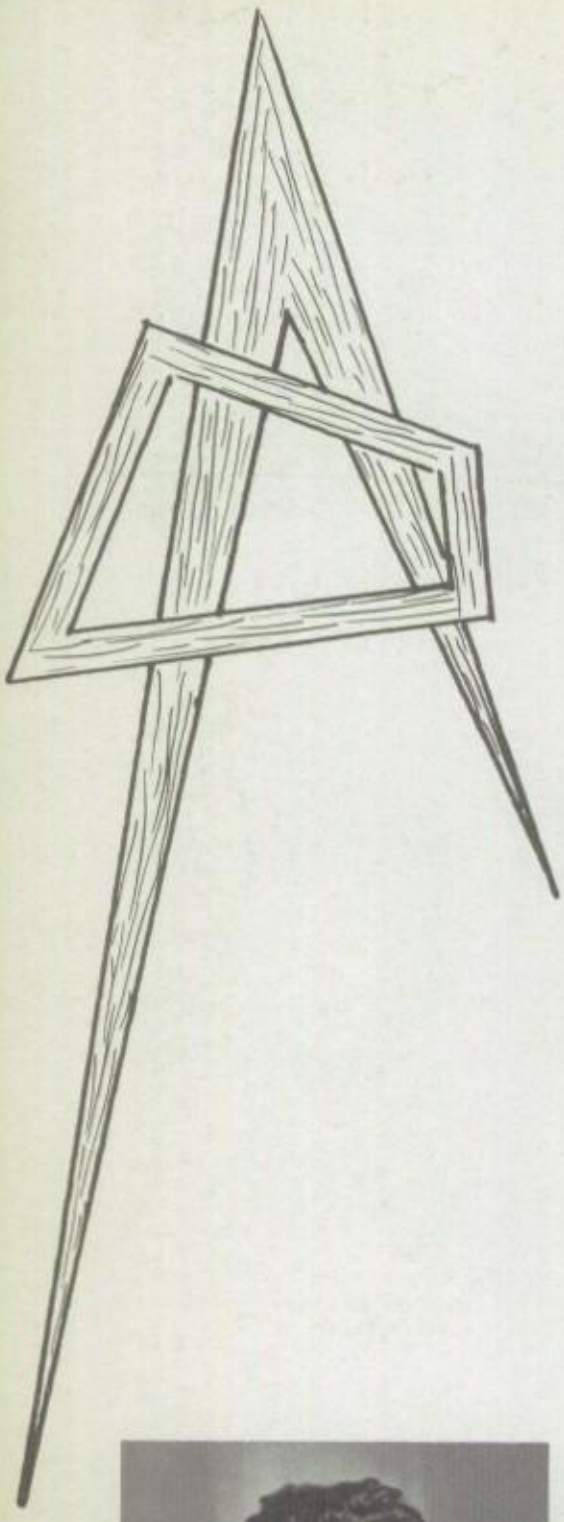

LEON T. MULL
Fleetwood R. D. 3
Gen.—Civil Engineer

MARCIA A. MUSKET
512 South Court, Glenside
C. P.—Undecided
H. R. Treas., G. Gym Club, Work. Play.

DENNIS NAGLE
1115 North Twelfth Street
C. P.—College
Intra. Ft. B.

GLORIA J. NAGLE
1642 North Tenth Street
Com.—Secretary
Sr. Fin. Comm., F. B. L. A.

STEPHEN NAGLE
600 Crescent Avenue
Gen.—Undecided

ROBERT A. NEGRI
602A Tulpehocken Street
Gen.—Undecided
Coa. Theo. Club, Intra. Bkt. B.

ELEANOR A. NERI
266 South Ninth Street
Com.—Bookkeeper
F. B. L. A.

JOYCE C. NEWCOMER
1144 Locust Street
Com.—Secretary
H. R. Pres., Coa. Theo. Club, Var. C. L.

JEANNE L. NEWHART
814 Ritter Street
C. P.—Airline Hostess

JOSEPH A. NOLL
325 Moss Street
I.V.—Draftsman
Intra. Ft. B., Intra. Bkt. B.

CAROL A. NORMAN
32 Rose Street
Gen.—Housewife

PATRICIA A. NORRIS
531A North Eighth Street
C. P.—Air Force

PETRINA L. NUEIL
931 Cotton Street
C. P.—Nursing
H. R. Chap., G. Gym Club, C. P. C., Y-Teens, Ass. Ed. R. and B., N. H. S.

MIRIAM I. OBOLD
129 West Greenwich Street
C. P.—Music Teacher
Ass. Comm., F. T. A., G. A. A., Y-Teens, Con. Band, A Cap., Ass. Org., N. H. S.

MICHAEL S. OLSAVSKY 63-1
329 Pear Street
C. P.—Electronic Engineer
F. Eng'r. Club, Intra. Bkt. B.

SANDRA A. ORMSBEE
333 Jackson Street
D. E.—Hairdresser

LOUIS W. ORZECH
322 South Sixth Street
C. P.—Music Teacher
F. T. A.

JOAN E. OSLISLO
833 North Front Street
C. P.—Nursing
H. R. Sec., Sr. Reunion Comm., G. A. A., Y-Teens, C. P. C., Con. Orch., N. H. S.

THEODORE L. OSTROWSKI
415 South Fourteenth Street
Gen.—Navy
Arch. Club

LLOYD E. OUDINOT
927 Robeson Street
Gen.—Forestry
Arch. Club, Ft. B., Bkt. B., Tr.

JOHN J. PACHUILO
526 Spruce Street
D. E.—Engineer

RICHARD F. PACHUILO
1248 Luzerne Avenue
D. E.—Store Manager

SAMUEL J. PADOVANI
425 Carpenter Street
Gen.—Musician
H. R. V. Pres., Contem. Music Club, Choir

RICHARD T. PALKON
1719 Cotton Street
C. P.—Mechanical Engineer

CAROL S. PALM
846 Schuylkill Avenue
Com.—Secretary
Sr. Reunion Comm., Chor. Interp. Club

MICHAEL D. PALM
423 North Twelfth Street
C. P.—Mechanical Engineer
F. Eng'r. Club

FOTINA C. PAPPAS
217 Wunder Street
C. P.—Nursing School
H. R. Chap., G. A. A.

DALE W. PARKER
757 North Twelfth Street
C. P.—College
Typing Club

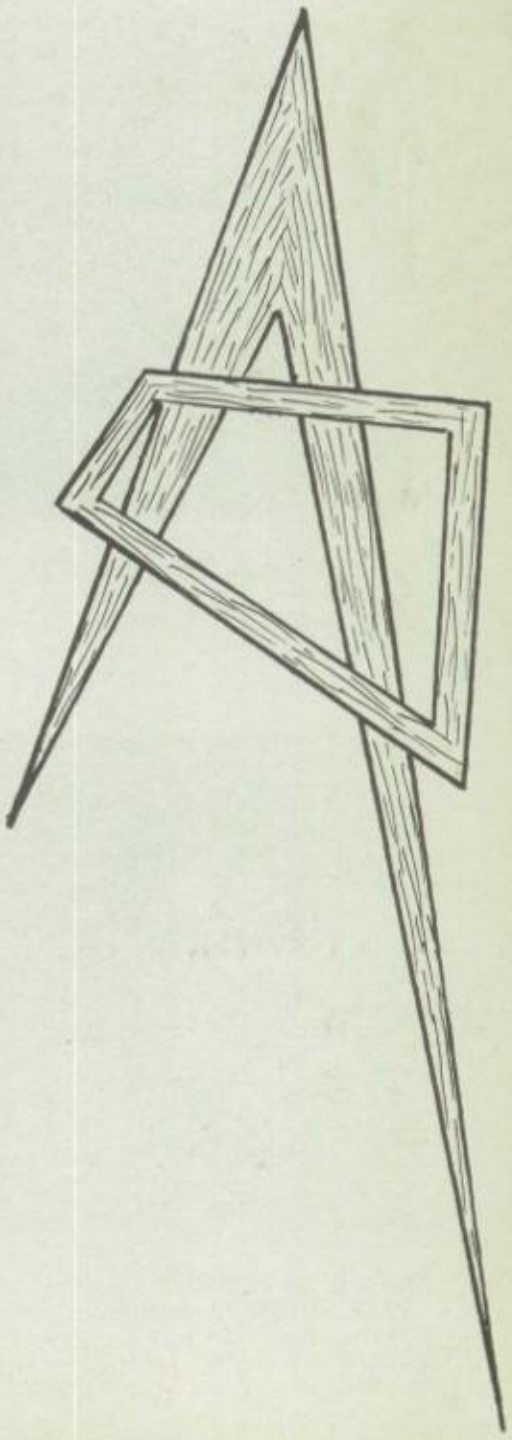

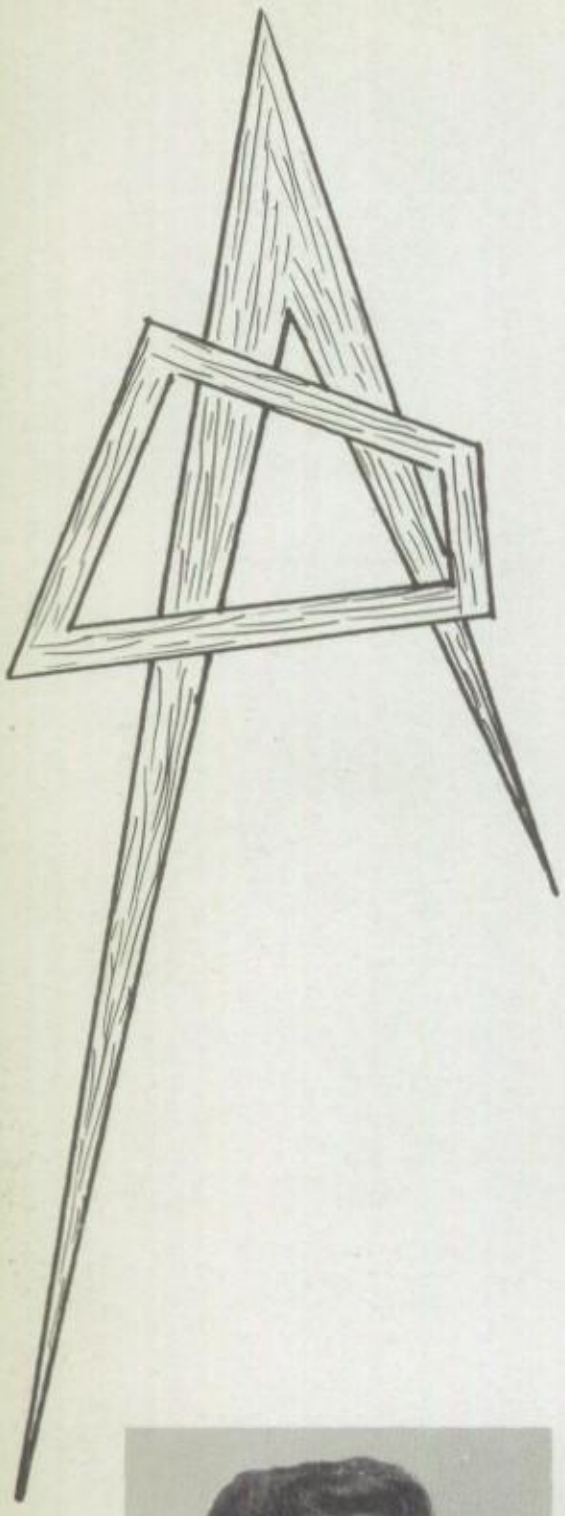

PHILIP A. PASKOS
801 Walnut Street
C. P.—Rocket Research
Sr. Motto Comm., Sci. Club

LE ROY C. PATIENCE
403 Walnut Street
Gen.—Commercial Art

MICHAEL T. PAWLEWICZ
1018 North Twelfth Street
Gen.—Navy
Chess Club

GERALD J. PAWLIK
408 Laurel Street
I.V.—Polytechnical School

WALTER P. PAZIK
520 North Eighth Street
C. P.—College

ELIZABETH L. PELLICCIOTTI
519 Cedar Street
Com.—Hairdresser
Sec. Sr. Class, Sec. Coa. Theo. Club, Y-Teens, G. A. A., C. P. C., Var. C. L.

VALENTINO S. PELLICCIOTTI
1309 North Ninth Street
Gen.—Auto Mechanic
Coa. Theo. Club

ANTHONY L. PENKAUSKAS, JR.
44 Neversink Street
Gen.—Air Force
Sr. Refresh. Comm.

PETER F. PEPE
1238 Marion Street
C. P.—College
H. R. Pres., Sr. Orch. Comm., Cast., Var. Band, N. H. S.

LOUIS R. PERUGINI, JR.
320 North Ninth Street
Gen.—Law

DAWN N. PEZDIRC
1338 Allegheny Avenue
Com.—Secretary
Fel. Club, F. B. L. A., G. Glee Club

LEONARD J. PICHINI
42 North Carroll Street
C. P.—Chemical Engineer
H. R. Treas., Sr. Orch. Comm., Cast., C. P. C., Var. Band, Tenn., N. H. S.

ANNA M. PIEHL
448 Fern Avenue
Com.—Bookkeeping
Sr. Exec. Comm., Chr. Fin. Comm., F. B. L. A., Y-Teens, C. P. C.

JOHN E. PIEJA
921 Windsor Street
Gen.—Undecided

RUDY C. PIERCE
539 North Eighth Street
C. P.—Undecided
H. R. Sec., Chr. Wel. Comm., C. P. C.

RALPH J. PIETROBONE
341 South Seventh Street
Gen.—Detective
B. B., Swim.

JOHN C. PIETROWSKI
619½ South Sixth Street
Gen.—Engineer
Swim., B. B.

KAREN R. PIKE
227 Douglass Street
C. P.—Teacher
H. R. Rep. St. Coun., Sr. Tal. Show Comm., Sr. Pub. and Tick. Comm., Fel. Club

JOEL A. PITTS
1120 Centre Avenue
Gen.—Navy

SAMUEL L. PIZZUTO, JR.
334 South Eleventh Street
I.V.—Draftsman

FRANK S. POKRASS
1621 Union Street
C. P.—Physician
Arch. Club

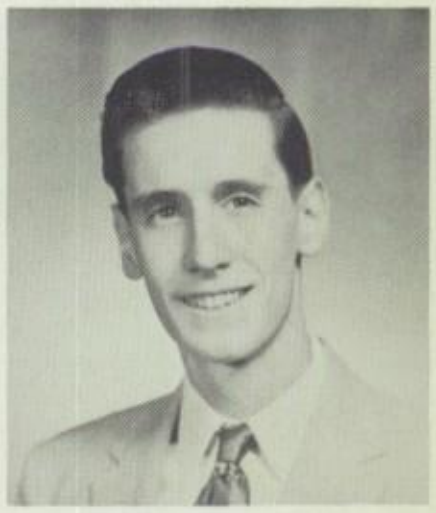

HOMER POPP
1027 Washington Street
C. P.—Mechanical Engineer

ALBERTA E. POSEY
315 West Buttonwood Street
Com.—Secretary
F. B. L. A.

BARBARA J. POTT
1148 Buttonwood Street
Com.—Office Worker
Sr. Name Card Comm., H. P.

MARILYN L. POTTEIGER
592 Avenue B, Glenside
Com.—Secretary

R. SCOTT POTTIEGER
333 North Ninth Street
C. P.—College
Sr. Class Day Comm., F. T. A., Key Club, C. P. C., H. P., Intra. Bkt. B., Intra. Ft. B.

DIANE C. POTTER
543 South Fourteenth Street
Com.—Medical Technician
H. R. V. Pres., Sr. Tal. Show Comm., G. Shop Club

DEAN R. PREY
708 Lehigh Street
I.V.—Auto Mechanic

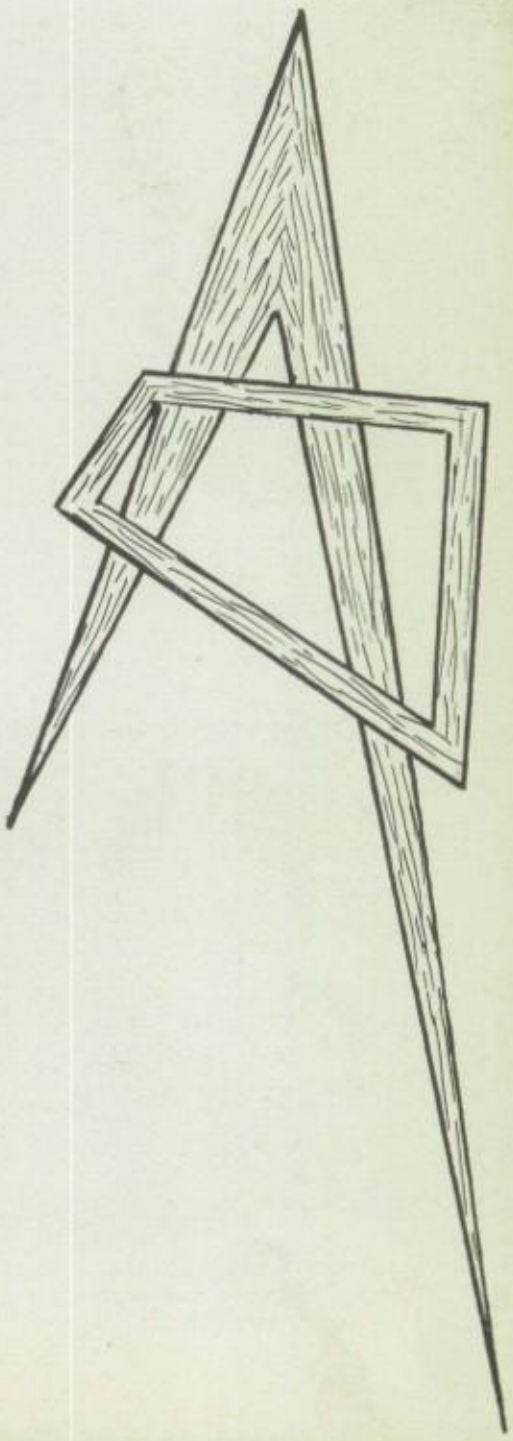

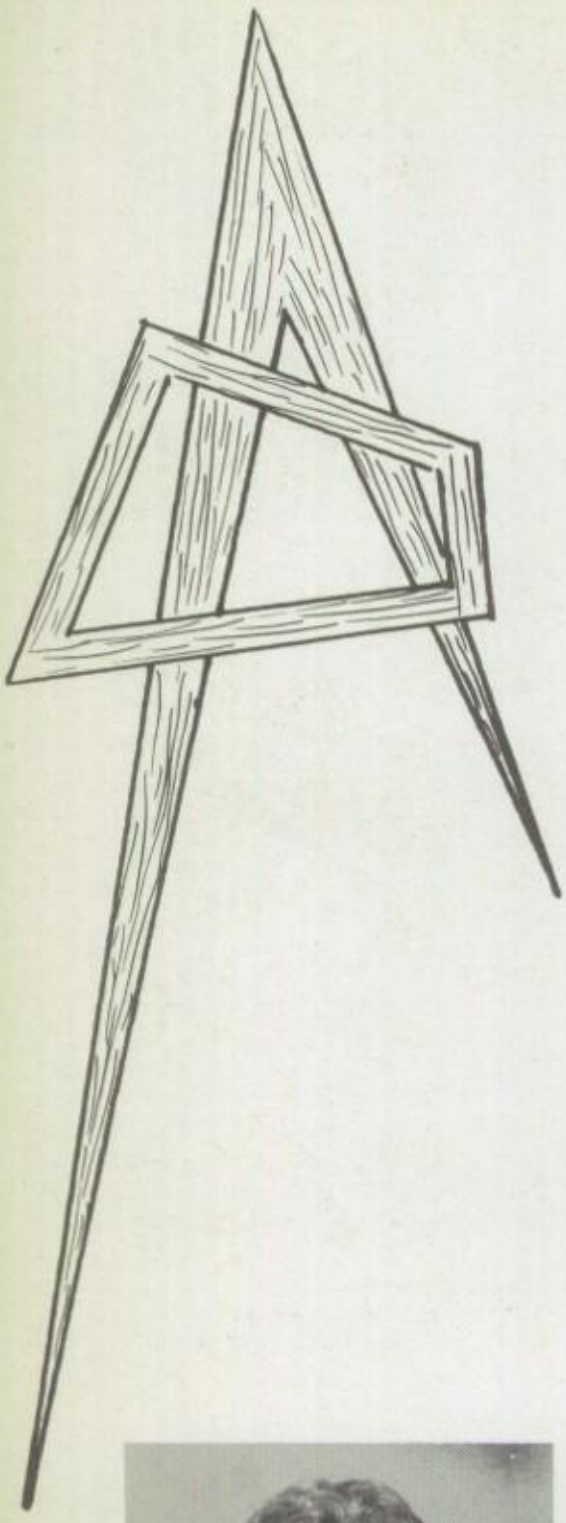

RUTH B. PRINTZ
1029 North Twelfth Street
Com.—Telephone Operator
H. R. Chap., S. O. S., A Cap.

TERRY E. RANK
1027 Walnut Street
I.V.—Race Driver

DAVID L. RATAJCZAK
430 South Fifth Street
Gen.—Sales Promoter

NANCY A. RATAJCZAK
244 South Thirteenth Street
Com.—Secretary
F. B. L. A., Y-Teens, C. P. C.,
Work. Play., Off. Mes.

WADSWORTH E. RATYNSKI
203 Carroll Street
Gen.—Automobile Mechanic

JUDITH A. RAY
434 Rosenthal Street
Gen.—Secretary

KATHLEEN M. RAY
550 Gordon Street
Com.—Medical Secretary
C. P. C., Var. Band, G. A. A.,
Sr. Talent Show

ANN M. REASER
646 Mulberry Street
Com.—Secretary

DAWN E. REASNER
633 Gregg Avenue
Com.—Office Clerk
F. B. L. A., A Cap.

BERNICE REED
1722 Pear Street
Com.—Stenographer

LOUISE L. REED
827 Muhlenberg Street
Com.—Office Worker

RANSOM REED
1537 Mineral Spring Road
C. P.—College
H. R. Treas., Ex. Comm.,
F. T. A., Key Club, C. P. C.

CHARLES J. REESE
345 Hazel Street
I.V.—Machinist
Con. Band

JOAN V. REESER
1010 Centre Avenue
Gen.—Accountant

MYRA LOU REICHERT
1037 Amity Street
Com.—Secretary

DORIS E. REIDENAUER
117 South Tenth Street
Gen.—Commercial Artist
H. R. V. Pres., Dram. Club, C. P. C., Work. Play., Arx. Art Staff

BETTE J. REIDINGER
1238 Oley Street
C. P.—Telephone Operator
Sr. Commen. Comm., S. O. S., Y-Teens, C. P. C., H. P., N. H. S.

BONNIE L. REIGLE
646 Pear Street
Com.—Secretary
H. R. Sec., Sr. Commen. Comm., G. A. A., C. P. C., Recp.

THOMAS A. REILLY
237 North Tenth Street
C. P.—Chemical Engineering
Key Club, Var. Band, N. H. S.

GEORGE REIMERT
1753 Cotton Street
Gen.—Navy

JO ANNE REINIGER
816 North Second Street
Gen.—Secretary
H. R. Pres., Sr. Exec. Comm., G. Gym Club, G. A. A., C. P. C.

ROBERT P. REINSMITH
347 Bingaman Street
C. P.—Undecided
Coa. Theo. Club

KENNETH E. RENNO
810 N. Front Street
Gen.—Undecided
Cond. Club, Wr., Socc.

DONALD P. RENTSCHLER
1121 Spring Street
Gen.—Navy
C. C., Tr.

PATRICIA A. RENTSCHLER
629 Moss Street
C. P.—Nursing
H. R. St. Coun. Rep., V. Pres. S. O. S., Y-Teens Cab., C. P. C., N. H. S.

MARY R. REPPERT
1140 Locust Street
Com.—Office Worker
Y-Teens

MICHAEL F. RESCH
1117 Church Street
Gen.—Professional Skater

GENE R. RHOADS
1035 Elm Street
Gen.—Air Force
Coa. Theo. Club

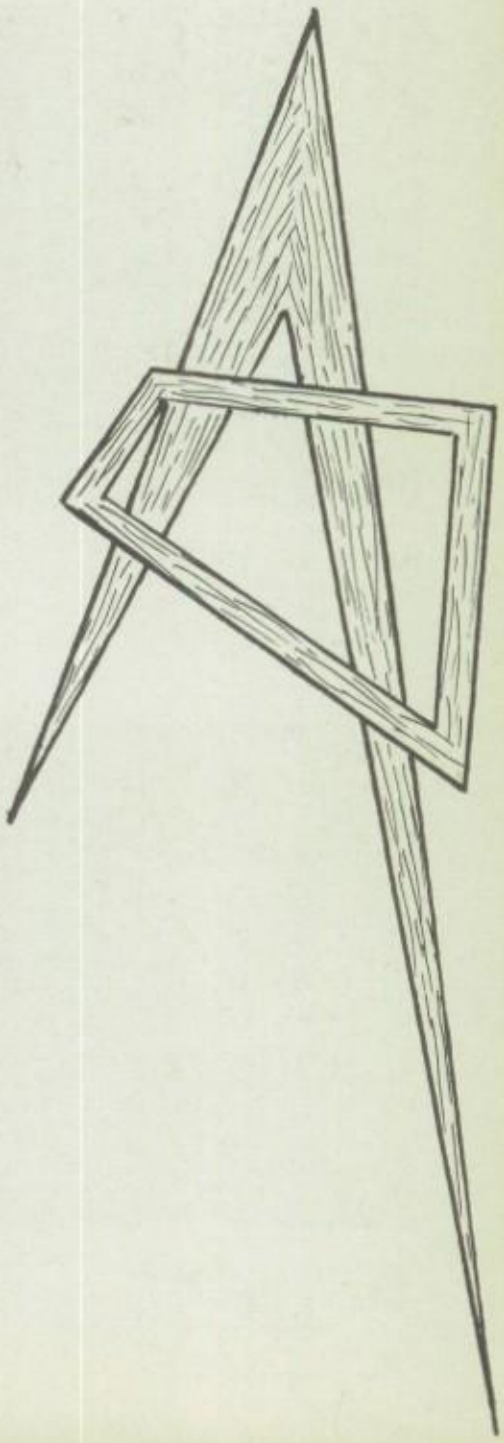

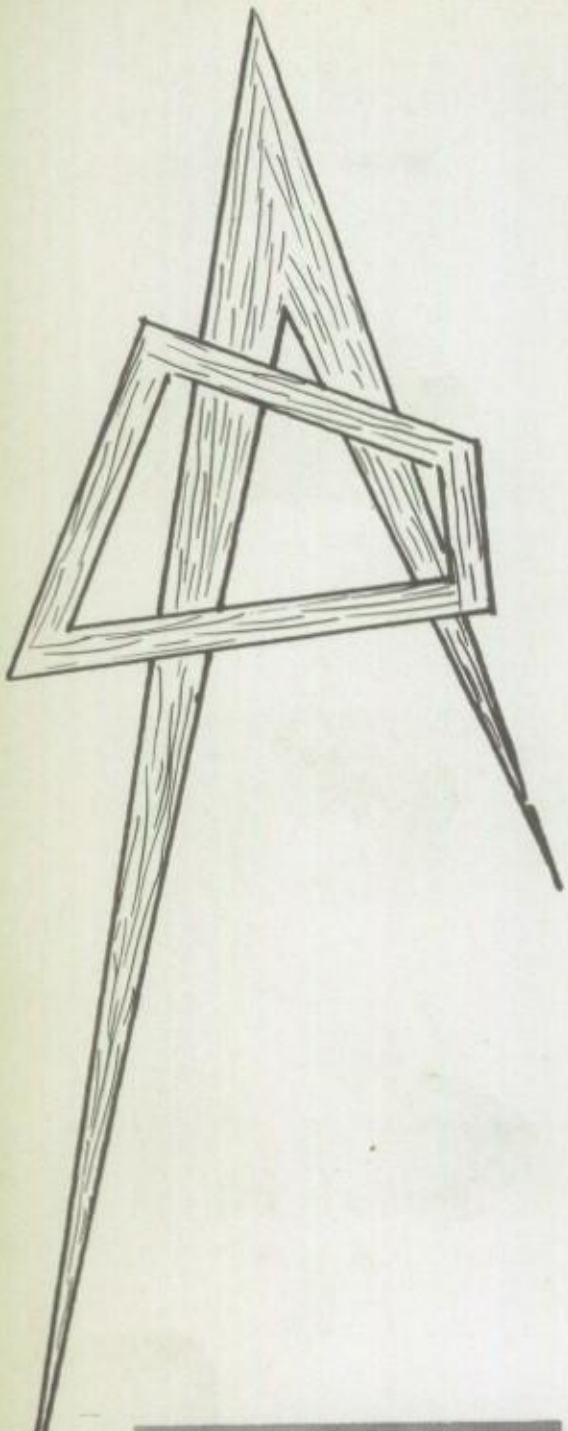

JANE E. RHODES
1136 Gregg Avenue
C. P.—Nursing
Sr. Commen. Comm., F. Nur. Club, C. P. C.

GILBERT C. RICE
1025 Greenwich Street
Gen.—Air Force
Coa. Theo. Club

JOHN A. RIEGEL
1247 Spring Street
Gen.—Carpenter

LEE C. RITTENHOUSE
251 Linden Street
Gen.—Air Force
Socc.

EUGENE R. RITTER
598 Avenue B, Glenside
I.V.—Carpenter

THEANTHER E. ROBERTSON
741 Neversink Street
Com.—Business School

JUDITH K. ROBISON
633 Moss Street
Com.—Secretary
Sec.-Treas. S. O. S.

CONSTANCE M. RODGERS
617 Ritter Street
Com.—Air Force
H. R. Rep. St. Coun., Sr. Tal. Show Comm., G. Shop Club, C. P. C., A Cap.

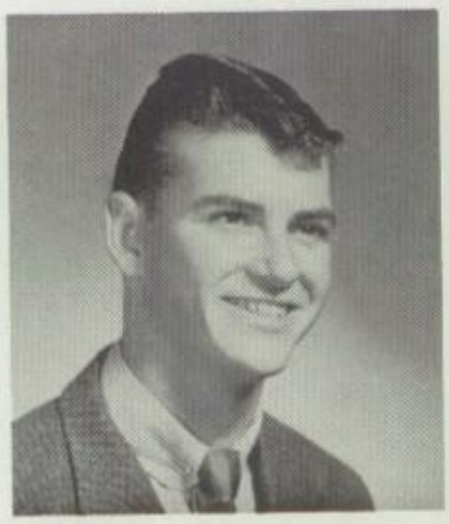

ARTHUR J. ROHRBACH
1746 Fairview Street
Gen.—Armed Forces
Sr. Reunion Comm., Read. Prog. Club, C. P. C.

EDWIN H. ROHRBACH, JR.
1219 Mulberry Street
Com.—Navy
Coa. Theo. Club, Socc.

PHYLLIS M. ROLAND
1726 Haak Street
C. P.—Medical Technician
H. R. Sec., F. Nur. Club, Y-Teens, Recp.

RONALD L. ROLAND
1516 Locust Street
C. P.—Mechanical Engineer
H. R. Chap., Sr. Wel. Comm., Chor. Interp. Club, A Cap., C. C.

JOHN D. ROSSIGNOLI
205 West Windsor Street
Gen.—Navy
C. C.

ROSS RUDOLPH
400 North Fifth Street
C. P.—Physician
Sr. Exec. Comm., H. R. Pres., Key Club, C. P. C., Ann. Var. Band, Intra. Ft. B., N. H. S.

ROBERT R. RUNDLE
118 Spring Street
C. P.—Pharmacist
H. R. Treas., Awd. Comm., Key Club, C. P. C., Work. Play., Intra. Ft. B., N. H. S.

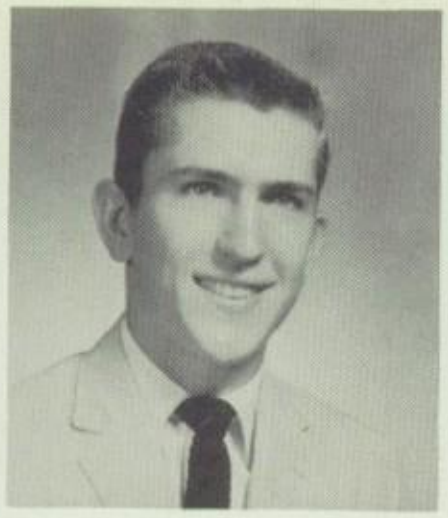

WILLIAM D. RUOFF
1229 Pike Street
C. P.—U. S. Naval Academy
Pres. Sr. Class, Var. Bkt. B., B. B., N. H. S.

LORRAINE J. SADOWSKI
1141 Locust Street
Com.—Secretary
Sr. Refresh. Comm., F.B.L.A., C. P. C., N. H. S.

EVANGELINE SALVARLIS
152 North Tenth Street
Com.—Secretary
F. B. L. A.

EVELYN SALVATORE
411 South Ninth Street
Com.—Office Worker
G. Shop Club

KATHLEEN E. SANDS
1313 North Twelfth Street
Com.—Airline Stewardess
Sr. Class Day Comm., Coa. Theo. Club, Var. C. L.

BARBARA A. SANTORO
946 Elm Street
Com.—Secretary

MICHAEL J. SANTORO
310 Franklin Street
Gen.—Welder

WILLIAM J. SAUER
1141 Green Street
Gen.—Iron Worker
Cond. Club, Ft. B., Wr., Tr.

KAY E. SAVAGE
1206 Fidelity Street
Gen.—Telephone Operator
Arx.

MARGARET E. SAVAGE
734 North Second Street
C. P.—Social Worker
Sr. Prom Comm., F. T. A., C P. C., A Cap., H. P.

JOAN A. SAYEK
915 North Eleventh Street
Com.—Key Punch Operator
G. Glee Club, N. H. S.

WAYNE A. SAYER
406 Wood Street
D. E.—Retailer

BRUCE D. SCHAEFFER
1136 Mulberry Street
C. P.—College

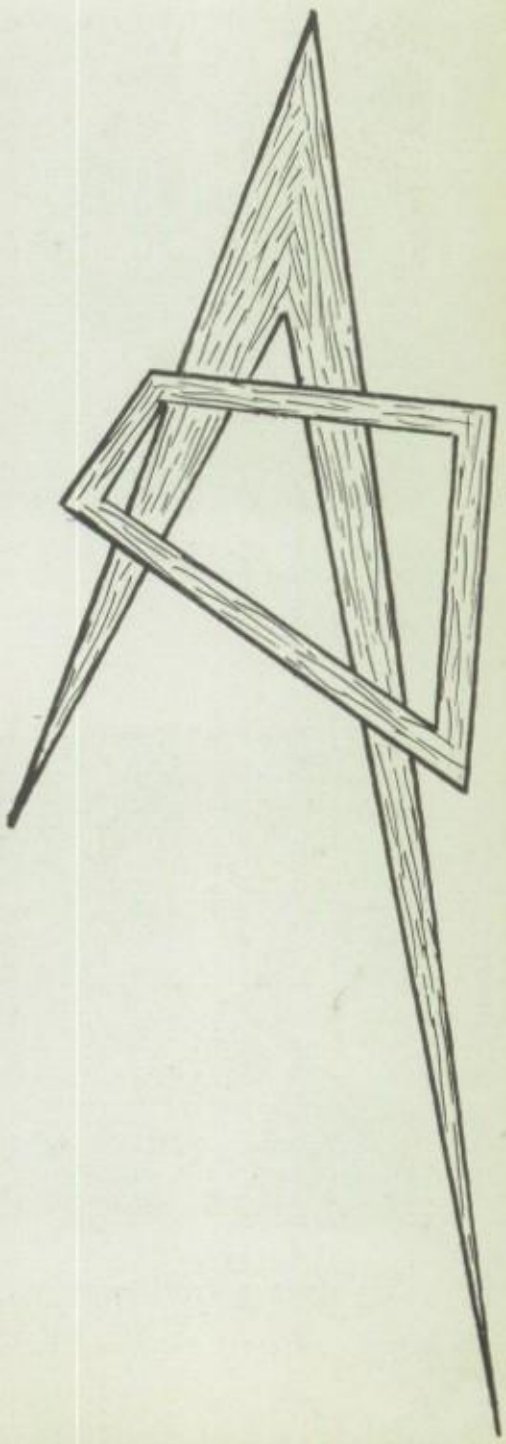

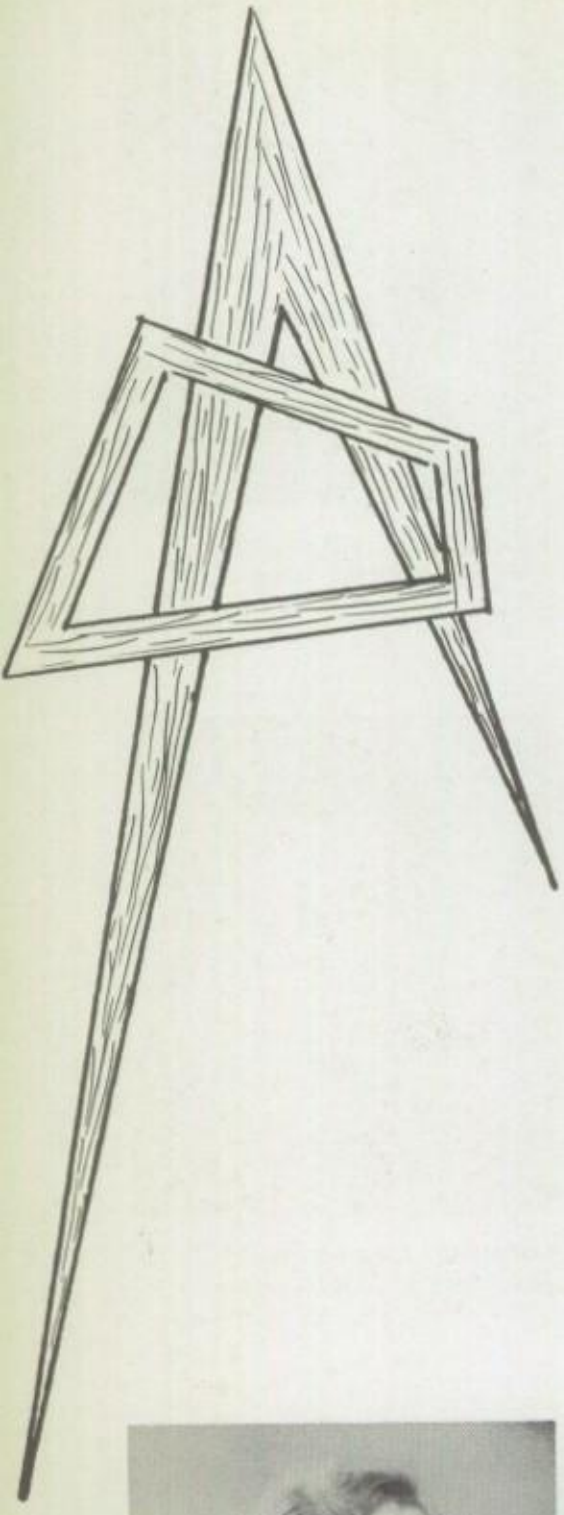

DENNIS E. SCHAFER
1363 Walnut Street
Gen.—Marines

JOAN L. SCHECK
127 South Twelfth Street
Gen.—Practical Nurse

DELROY C. SCHEIN
1163 Mulberry Street
C. P.—Electronics Engineer
Sr. Pub. and Tick. Comm., Photog. Club, C. P. C.

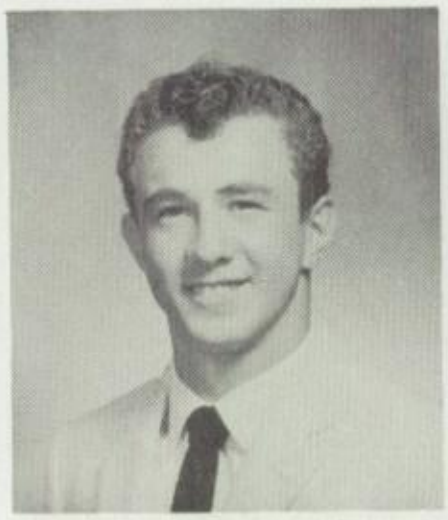

CHARLES P. SCHELL
536 South 16½ Street
I.V.—Machinist

SARAH F. SCHMEHL
1231 Perry Street
Gen.—Ocean Line Hostess
Coa. Theo. Club

JOAN M. SCHOLLENBERGER
1256 Buttonwood Street
Com.—Private Secretary
H. R. V. Pres., Sr. Name Cd. Comm., Sr. Bacc. Comm., F. B. L. A., N. H. S.

SANDRA L. SCHULER
1357 Walnut Street
Com.—Secretary
Sr. Refresh. Comm., F.B.L.A., Y-Teens, C. P. C.

SHEILA M. SCHWAMBACH
1010 Saul's Court
Com.—Law Secretary
F. B. L. A., Pres. Lib. Staff

SUZANNE R. SCHWARTZ
231 Mulberry Street
Com.—Housewife
Bookkeeping Club

CHRISTINE SCZEPANEK
1327 Buttonwood Street
Com.—Office Work

GARRAN P. SEIDEL
1331 North Twelfth Street
C. P.—Air Force

PATRICIA ANN SEIDEL
642 Gordon Street
Com.—Private Secretary
F. B. L. A., H. P.

BARRY L. SEILING
401 Rehr Street
C. P.—Mechanical Engineer

BARRY H. SENSENIG
1439 Moss Street
D. E.—Retailing

THOMAS D. SETLEY
381 River Road
I.V.—Electronics Engineer
Stg. Hand

GARY W. SEYFERT
1221 North Thirteenth Street
C. P.—Industrial Psychologist
Hi-Y, H. P., Socc., B. B.

ANABETH J. SHADDOCK
504 Walnut Street
C. P.—Fashion Designer
G. A. A.

CHARLES H. SHADE
1100 Perkiomen Avenue
C. P.—Electronics Engineer
Sci. Project Club, N. H. S.

NORMA A. SHANLEY
532 Schuylkill Avenue
Com.—Secretary
S. O. S., G. A. A., G. Chor.

GAYLE E. SHAUB
535 Schuylkill Avenue
D. E.—Buyer

JACQUELINE L. SHEARS
316 Belvedere Avenue
Com.—Psychology
H. R. Treas., F. B. L. A.

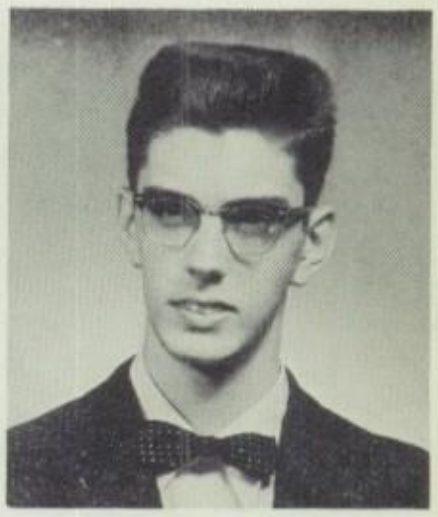

ROBERT V. SHERMAN
27 South Eleventh Street
C. P.—Electronics Engineer
Electron. Club

SANDRA L. SHILLER
703 North Eleventh Street
Com.—Office Work
Sr. Exec. Comm., Chr. Sr. Orch. Comm., Coa. Theo. Club, Y-Teens, C. P. C.

RICHARD N. SHOLLENBERGER
136 South Ninth Street
C. P.—Civil Engineer
H. R. Pres., F. Eng'r. Club

WALTER A. SHUKER
534 Locust Street
Gen.—Navy
H. R. V. Pres.

PATRICIA A. SIEBER
827 Walnut Street
Com.—Commercial Teacher
Pres. F. B. L. A., C. P. C., Y-Teens Cab., Work. Play., N. H. S.

RAYMOND C. SIKORSKI
828 Greenwich Street
I.V.—Marines
Tr.

DAVID G. SIMMONS
127 West Windsor Street
Gen.—Draftsman

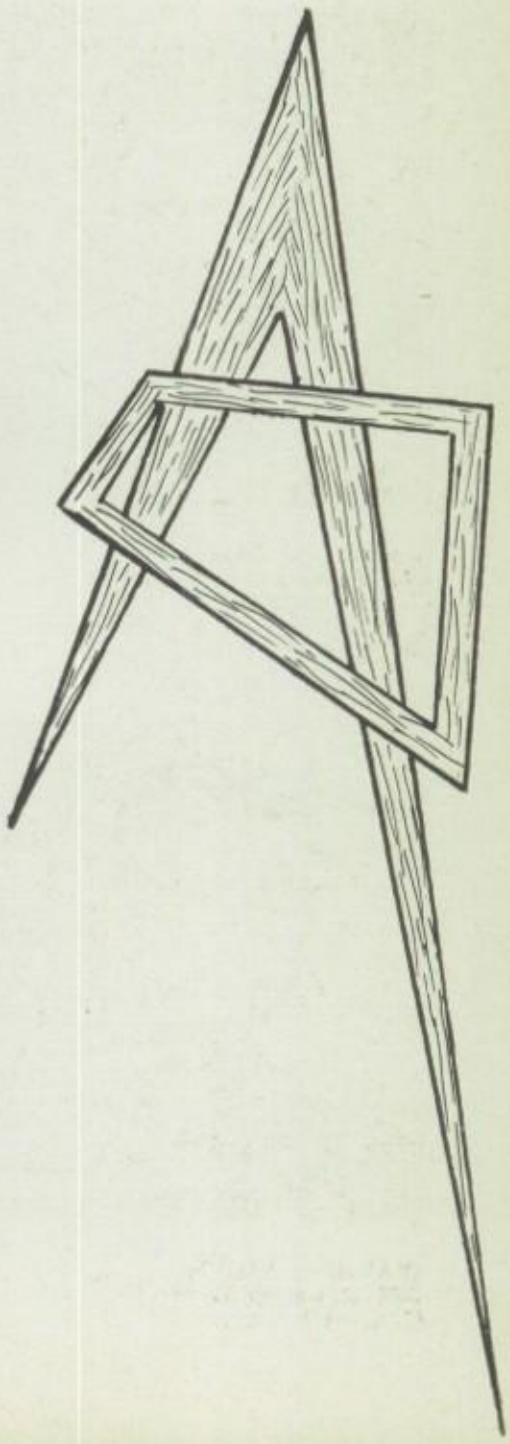

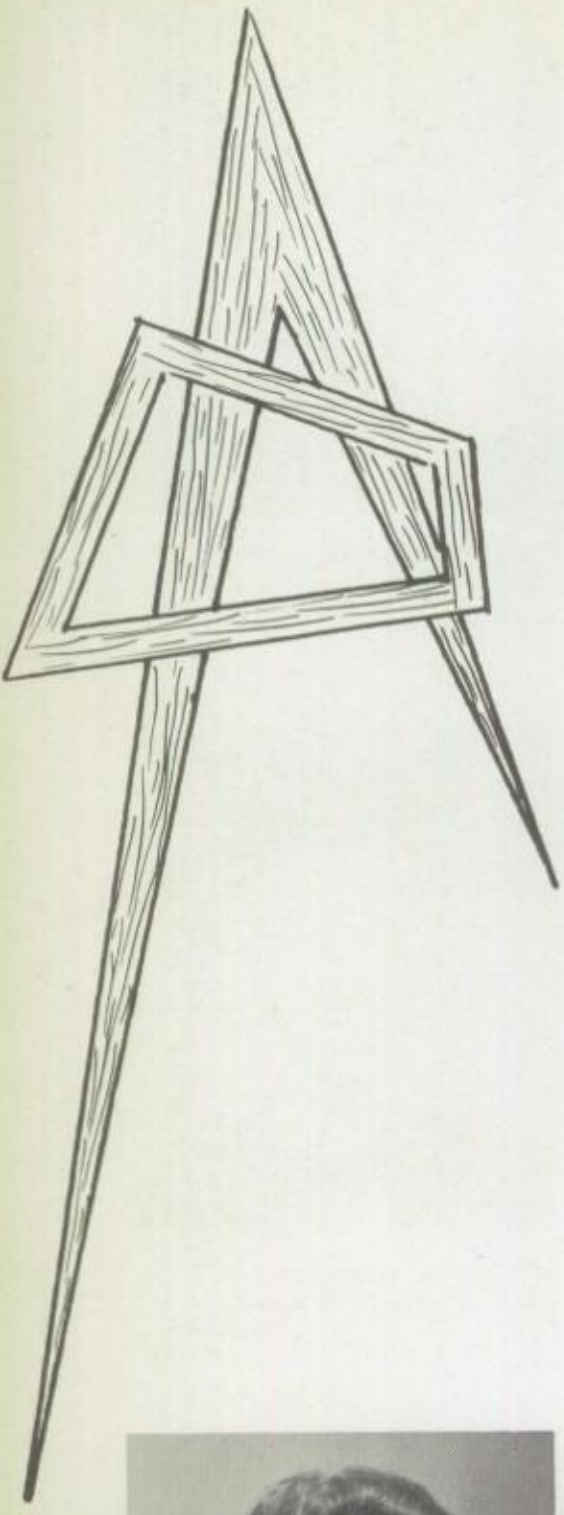

GERALD F. SIMON
908 Penn Street
C. P.—Journalist
H. R. Chap., Dram. Club, C. P. C., Key Club Treas., Work. Play., Arx.

ROBERT J. SKIMSKI
515 South Tenth Street
Gen.—Carpentry

JACK SLUSSER
1140 Franklin Street
Gen.—Navy
Bkt. B.

DIANE R. SMALL
535 Franklin Street
C. P.—Nurse
G. Gym Club, G. A. A., Y-Teens

EDMOND C. SMITH
337 Hollenbach Street
C. P.—Teacher
Hi-Y

LYNDA L. SMITH
110 South Tenth Street
Com.—Business Manager
Sr. Refresh. Comm., F.B.L.A., Y-Teens, C. P. C., Work. Play.

MARALLISE R. SMITH
417 Tulpehocken Street
C. P.—Nurse
C. P. C., G. A. A., Var. Band, Sr. Talent Show

MARGARET A. SMITH
1041 North Fourth Street
C. P.—Nurse
Cos. Club

MARY E. SMITH
1256 Church Street
C. P.—Nurse

PATRICIA M. SMITH
721 Pear Street
Com.—Secretary
S. O. S., Treas. G. A. A., C. P. C.

WAYNE L. SMITH
576 Douglass Street
Gen.—Undecided

WAYNE L. SMYKLA
268 South Ninth Street
Gen.—Air Force

HARRY J. SNYDER
651 North Twelfth Street
Gen.—Army

JEANETTE A. SNYDER
838 Church Street
Com.—Medical Secretary
Sr. Refresh. Comm., F. B. L. A.

JOAN R. SNYDER
1107 Elm Street
Gen.—Housewife

ALBERT J. SPANGLER
140 Greenwich Street
Gen.—Race Driver

LINDA L. SPENCER
714 Washington Street
Com.—Secretary
G. Gym Club, G. A. A., Y-Teens

CAROL A. STALNECKER
409 South Sixteenth Street
D. E.—Housewife
Sr. Pub. and Tick. Comm.

BARBARA J. STAMM
1108 North Eleventh Street
Com.—Secretary
H. R. Sec., F. B. L. A., C. P. C., Arx., Off. Mes.

JAMES FRANKLIN STAMM, JR.
232 Penn Street
I.V.—Electrician
Stg. Hand

RICHARD A. STARK
1619 Eckert Avenue
C. P.—Aeronautical Engineer
Sec. Key Club, Pres. C. P. C., R. and B. Photographer, N. H. S.

ADAM E. STARON
538 Wunder Street
Gen.—Army

CAROL ANN STAUFFER
816 Gordon Street
Com.—Office Worker

RONALD A. STEGEMAN
1134 Green Street
I.V.—Cabinet Maker

BETTY LOU STEINMETZ
542 North Front Street
Com.—Office Worker
Y-Teens

FAITH A. STEWART
709 North Ninth Street
Com.—Secretary
F. B. L. A.

JOSEPHINE E. STINSON
128 North Second Street
Com.—Medical Secretary

SHARON L. STITZMAN
220 West Oley Street
Gen.—Nurse
Bridge Club, C. P. C.

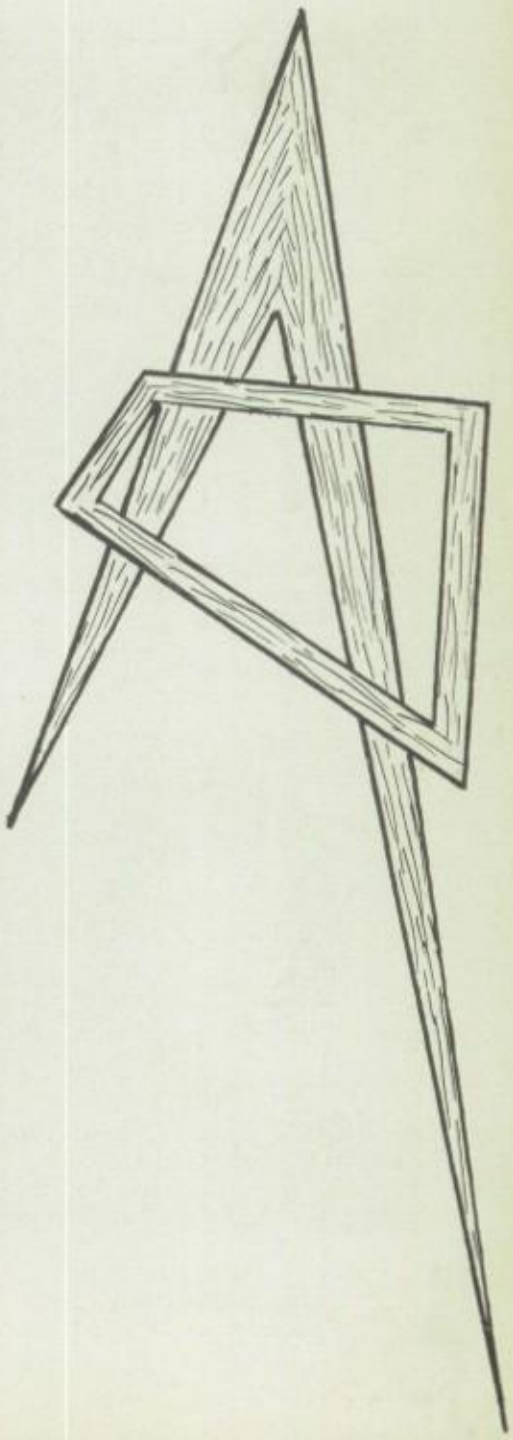

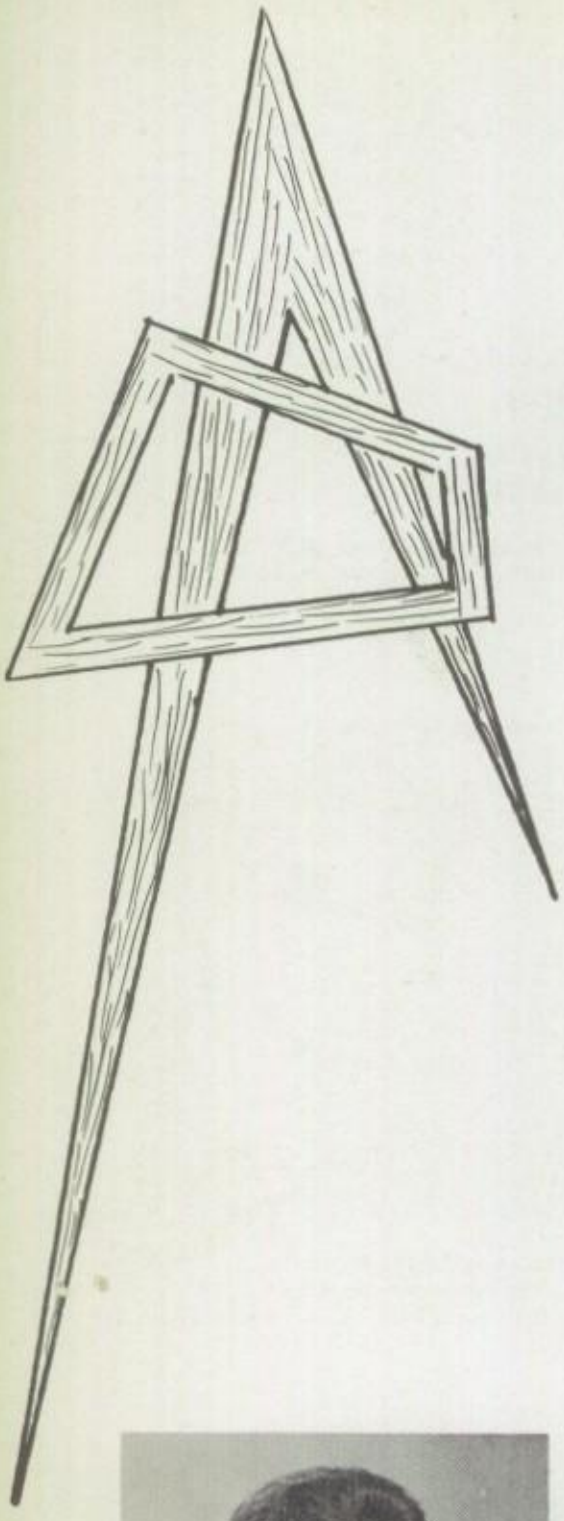

MARGUERITE E. STOCK
737 North Fourth Street
Com.—Bookkeeper

CAROLYN A. STOCKER
1517 College Avenue
C. P.—College
Y-Teens Cab., Work. Play., C. P. C., G. A. A., Recp., Ass. Chr., N. H. S.

THOMAS W. STRAHAN
617 Crescent Avenue
C. P.—Annapolis
H. R. Rep. St. Coun., Typ. Club, Tr., Intra. Ft. B., Intra. Bkt. B.

CAROLEE C. STRICKLER
726 North Eleventh Street
Gen.—Beautician

MARCIA I. STROUSE
743 McKnight Street
C. P.—Nurse
H. R. Vice Pres., Chor. Interp., A Cap., N. H. S.

NANCY L. STYER
1032 Oley Street
Gen.—Airline Stewardess
Coa. Theo. Club, G. A. A., Y-Teens, Flag T., Alt. Recp., Off. Mes.

SANDRA J. SWANGER
406 Rosenthal Street
Com.—Secretary

CLIFFORD M. SWEITZER
239 Mulberry Street
I.V.—Navy
B. B.

PATRICIA A. SWEITZER
148 Penn Street
Com.—Waves
G. Gym Club, G. A. A.

PATRICIA L. SWEITZER
1518 Centre Avenue
Gen.—Beautician

JEANNE L. SWOPE
1351 North Twelfth Street
C. P.—Elementary Teacher
Sr. Ex. Comm., F. T. A., C. P. C., Y-Teens, Work. Play., Orch., Var. Band

PATRICIA A. TAYLOR
225 Rose Street
Com.—Private Secretary

THOMAS W. TEEL
1615 Olive Street
C. P.—College
H. R. Pres., Sr. Ex. Comm., C. P. C., Ed. R. and B., Ass. Chap., N. H. S.

PATRICIA A. TEMPEST
627 Moss Street
Com.—Secretary
S. O. S., Lib. Staff

LEWIS J. TEZAK
6 North Second Street
C. P.—College
Cond. Club, F. B., Wr., Tr.

JOYCE H. THOMPSON
142 North Second Street
Gen.—Physical Ed. Teacher
H. R. Treas., G. A. A.

RONALD D. TILLMAN
839 Church Street
I.V.—Electrician

DOLORES A. TKAC
709 North Ninth Street
Com.—Medical Secretary
S. O. S., C. P. C., G. A. A., Y-Teens

LYNN A. TOBIAS
411 West Windsor Street
Gen.—Telephone Operator
H. R. Rep. St. Coun., H. R. V. Pres., H. R. Chap., A Cap.

DANIEL TRANOVICH
1129 Chestnut Street
Gen.—Teacher
Coa. Theo. Club, Orch., Swim.

CHARLOTTE E. TRIVIETS
631 Laurel Street
Com.—Airline Hostess

JOAN L. TROUT
409 West Windsor Street
Com.—Private Secretary

STANLEY R. TROUT
152 North Ninth Street
Com.—Accountant
H. R. Rep. St. Coun., F. B. L. A.

GLORIA M. TROXEL
318 Minor Street
Gen.—Telephone Operator
H. R. Chap.

LARRY R. TRUCKERMILLER
1130 Chestnut Street
I.V.—Army

EVELYN M. TRUMP
1350 Buttonwood Street
Com.—Secretary
Sr. Wel. Comm., F. B. L. A., G. A. A., Arx.

JOYCE A. TURNS
605 North Fifth Street
Com.—Secretary

MARCIA A. UCZYNSKI
1023 North Twelfth Street
Com.—Telephone Operator
H. R. Chap., Y-Teens

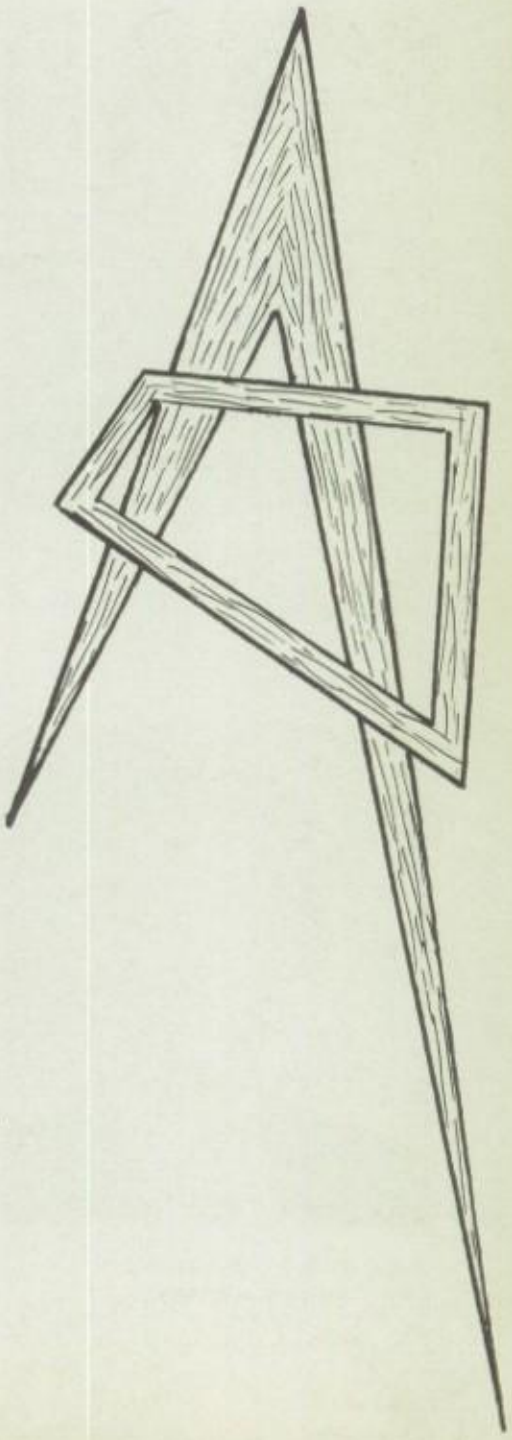

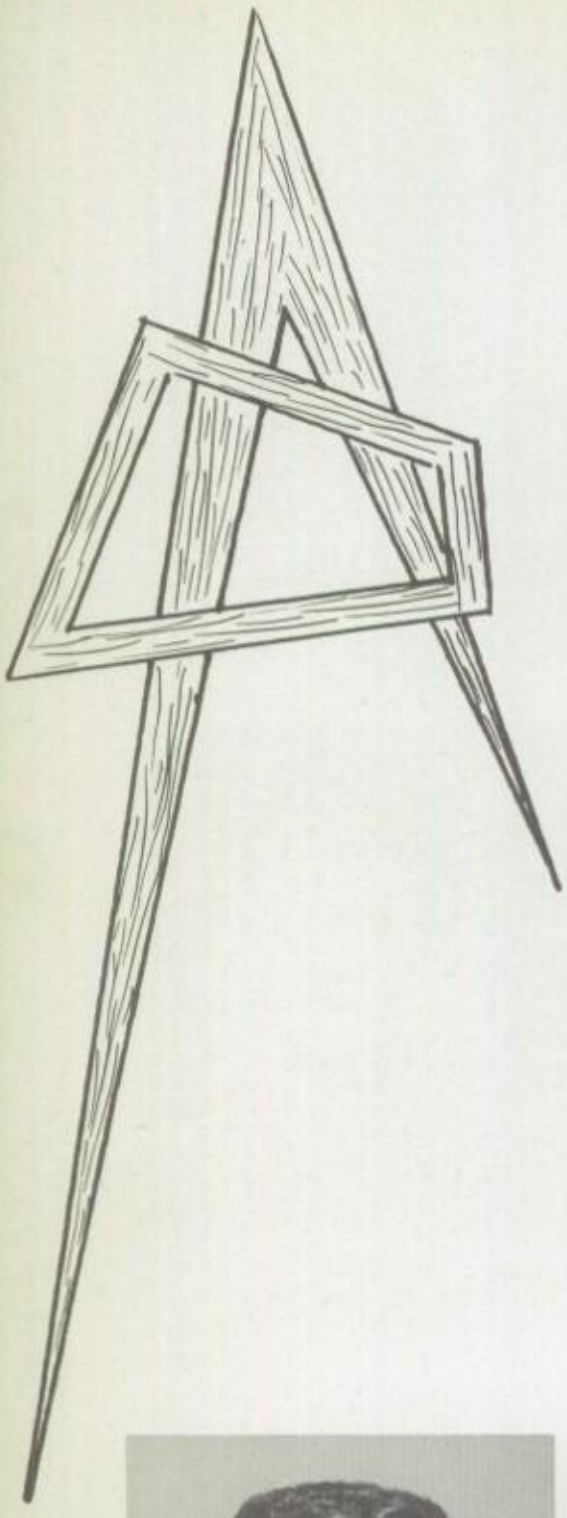

CARL R. ULRICH
834A North Ninth Street
Gen.—Air Force

LAURA JEAN VALORE
426 West Windsor Street
Com.—Secretary
Arx.

MARKAY R. VAN PELT
734 Ritter Street
Gen.—Nurse

SHERYLIN L. VAN PELT
734 Ritter Street
Gen.—Beautician

MATTHEW VARDJAN
313 Walnut Street
Gen.—Forestry
Arch. Club, Ft. B.

PHYLLIS A. VITALO
1312 Green Street
Com.—Legal Secretary
Sr. Flwr. Comm., F. B. L. A., A Cap.

RICHARD VOGT
431 Spring Street
Gen.—Undecided

BARRY E. WAGNER
326 North Sixth Street
Gen.—Navy

BEVERLYANN W. WAGNER
1200 Fidelity Street
C. P.—Technical Work
G. Shop Club, Orch., Band, Var. Band

KENNETH J. WAGNER
1309 North Eleventh Street
C. P.—Railroading
H. R. Chap., A Cap.

RICHARD G. WALTERS
1213 Robeson Street
C. P.—College
Sr. Prom Comm., B. B., Wr.

SAMUEL J. WATTS
929 Greenwich Street
C. P.—Radio Work
H. R. Sec., C. P. C., Work. Play.

ARTHUR WEAVER
649 North Eleventh Street
I.V.—Navy

JANICE M. WEAVER
730 Walnut Street
D. E.—Sales Clerk

JUDITH A. WEIDENHAMMER
533 Robeson Street
C. P.—Key Puncher
Sr. Refresh. Comm., Cos. Club, N. H. S.

TERRILL K. WEILER
1229 Allegheny Avenue
Gen.—Navy

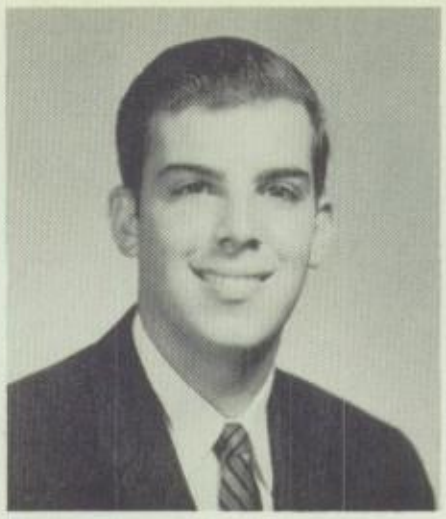

GLEN L. WEINBERG
1808 Olive Street
C. P.—Engineering
F. Eng'r. Club, C. P. C.

JUDITH E. WENRICH
221 Clifton Avenue
Gen.—Art Teacher
Chr. Motto Comm., F. T. A., C. P. C., Y-Teens Cab., Arx., N. H. S.

ROBERT H. WENTZEL
1114 Locust Street
Gen.—Undecided
Socc.

DORIS A. WESNER
1533 Mulberry Street
C. P.—Physical Ed. Teacher
Pres. G. A. A., H. P., N. H. S.

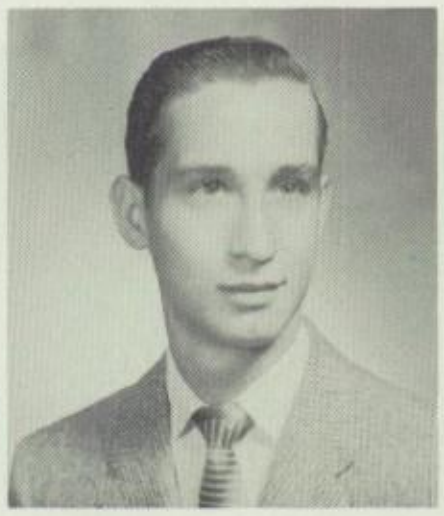

DENNIS G. WESSNER
313 North Sixth Street
Gen.—Air Force

PATRICIA A. WESTCOTT
540 North Thirteenth Street
Com.—Secretary

THOMAS B. WESTLEY
610 Bruckman Avenue
C. P.—Industrial Engineer
Typ. Club, Swim., Golf

LINDA A. WEYANDT
1513 Linden Street
Com.—Secretary
Sec. F. B. L. A., Y-Teens, C. P. C., A Cap., Ass. Chap., H. P., H. R. V. Pres., N. H. S.

BARBARA ANN WHITEHEAD
1118 North Ninth Street
Com.—Beautician
S. O. S., C. P. C., G. A. A., Lib. Staff

KENNETH J. WIERZBICKI
1139 Franklin Street
Gen.—Air Force

R. CRAIG WILLIAMS
1022 Weiser Street
C. P.—Electronic Engineer
C. P. C.

RONALD E. WILLIAMS
1037 Chestnut Street
Gen.—Physical Therapy
Wr., Tr.

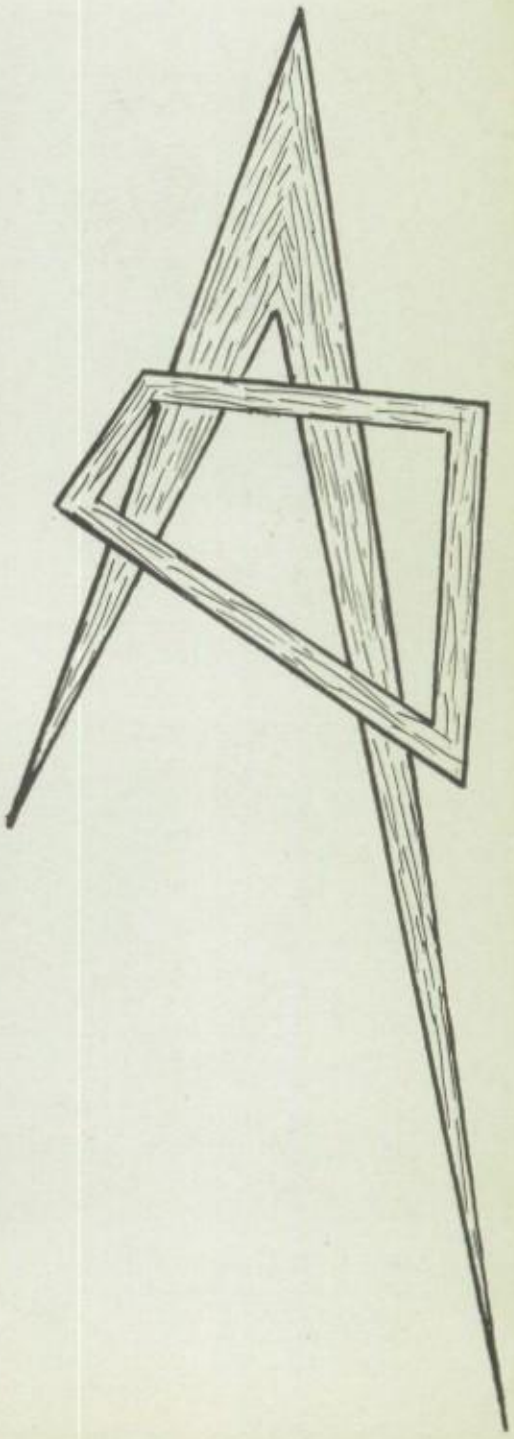

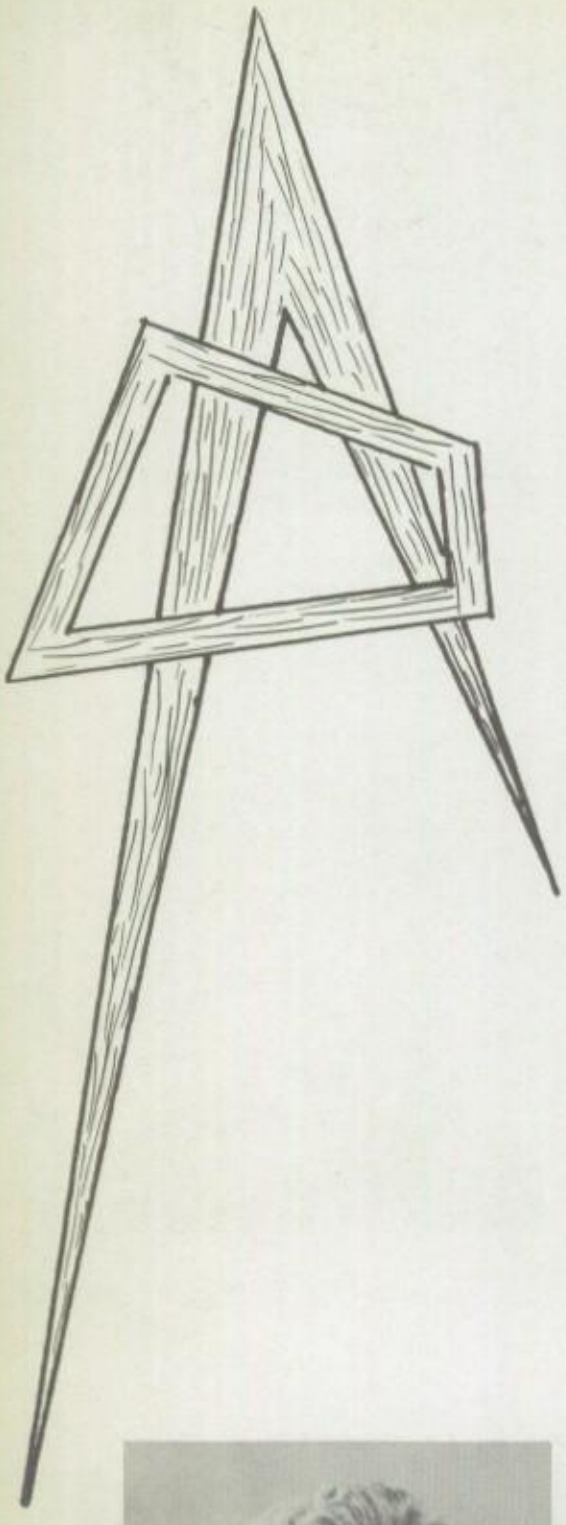

PATRICIA A. WINTER
150 Douglass Street
Com.—Secretary
H. R. Pres., F. B. L. A., A Cap.

NELSON C. WISE
1609 Centre Avenue
I.V.—Printing

BARRY F. WOERNER
1022 Perry Street
C. P.—Business Admin.
Hi-Y, B. B.

GARY L. WOLF
538 North Twelfth Street
Gen.—Mortician
Photog. Club, Arx., H. P.

MICHAEL G. WOLF
563 Perry Street
Gen.—Barber
Chor. Interp. Club, A Cap., Mix. Oct.

RICHARD J. WOOLEVER
423½ Laurel Street
I.V.—Air Force

PATRICIA ANN WORSNUP
1037 North Fifth Street
Com.—Medical Secretary
H. R. Chap., Sr. Show Comm., Pres. Fel. Club, C. P. C., N. H. S.

BARBARA A. WORTH
946 Franklin Street
D. E.—Salesgirl

CAROLYN D. WOUNDERLY
1220 North Front Street
C. P.—Elementary Teacher
F. T. A., Y-Teens, G. A. A., Orch., Con. Orch., Con. Band, String Ens.

CLARENCE F. WROBEL
538 South Seventeenth Street
D. E.—Barber

JILL L. YEAGER
936 McKnight Street
Gen.—Office Work
Sr. Flwr. Comm.

JUDITH A. YEAGER
936 McKnight Street
Com.—Medical Secretary
Sr. Flwr. Comm.

JOSEPH J. YEDINAK
317 Pear Street
Gen.—Air Force

GLORIA J. ZAJDOWICZ
1038 Amity Street
Com.—Office Work
F. B. L. A.

CHESTER J. ZALEGOWSKI
217 Upland Avenue
Gen.—Navy

NANCY L. ZAPF
1639 North Tenth Street
Com.—Commercial Teacher
Sec. A Cap., Sr. Name Card Comm., Sr. Bacc. Comm., Fel. Club, C. P. C., Oct., N. H. S.

JULIA L. ZARTMAN
1300 Alsace Road
C. P.—Nurse
H. R. Treas., Chr. Sr. Ann. Comm., Sr. Exec. Comm., Y-Teens

MARY ANN ZIEMBA
1122 Chestnut Street
Gen.—Secretary
Coa. Theo. Club

SANDRA J. ZIMMERMAN
1123 Robeson Street
Com.—Telephone Operator
H. R. Sec., Sr. Bacc. Comm., Sr. Wel. Comm., F. B. L. A., Lib. Staff

MORRIS H. ZUBER
620 Pear Street
C. P.—College
C. P. C., Key Club, Intra. Ft. B., Intra. Bkt. B.

Not Photographed

ROBERT P. HERTZOG
125 Carpenter Street
Gen.—Service

CARL D. HESSLER
1246 Moss Street
Gen.—Marines

CHARLES W. LESSIE
921 Rose Street
Gen.—Air Force

FREDERICK NOWOTARSKI
251 South Thirteenth Street
Gen.—Undecided

WILLIAM E. PEGRAM
415 Pear Street
Gen.—Undecided

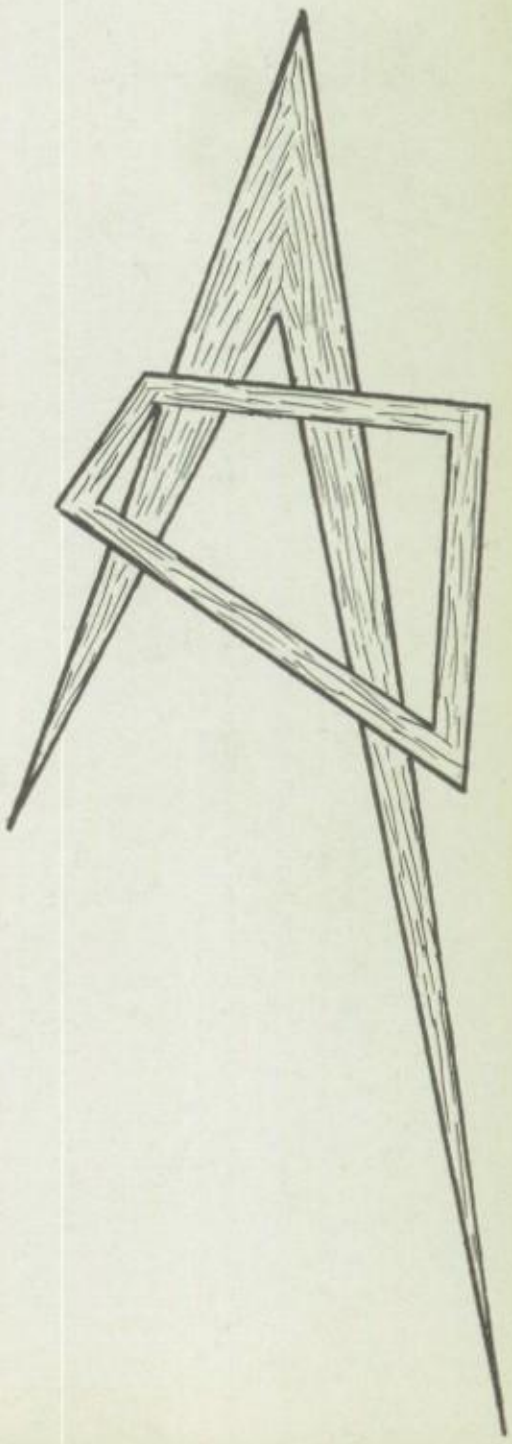

RALPH R. SCHNEIDER
July 28, 1957

In Memoriam

Class Song of 1958

Music by
Terry Griffith and John Killian

Words by
George Carvell

1. The Cas-tle- on- -the- -Hill Stands wit-ness to the truth, To
2. With ea-ger mind and heart We search the new and old. As
3. The dreams are not a loss, The seek- -ing not in vain, With
4. And so to Read -ing High We bid a fond a- -dieu With

Chorus:

free- -dom and to joy, The gifts which know-ledge bring.
knights of long a- go We quest on toward the goal. The
ear- -nest work and toil The vic- -tory is as -sured.
grate- -ful hearts we praise The Cast- -le- -on- -the- -Hill.

Class of Fif- -ty- eight Is proud to have a part, In

mak- -ing our great sch oo- -l A cit- -a -del to youth.

Senior Executive Committee

One representative from each of our nineteen homerooms plus the senior class officers and class sponsors constituted the senior administrative unit known as the Senior Executive Committee.

Under the supervision of this administrative unit, eighteen minor committees completed the detailed work required to make the total senior program a successful one.

As a result of the splendid cooperation among all groups concerned, students of the Class of "58" enjoyed a delightful and memorable senior year.

Row 1 — Sandra Shiller, Thomas Teel, Shirley Betz, Betty Pellicciotti, Anna Piehl, Judy Bennett, Judith Hepler; *Row 2* — Gertrude Danneberg, Joelle Bertolet, Julia Zartman, Darlene Fetterman, Nancy Jane Miller, Nancy Moyer, Ann Gagliano, Jo Anne Reiniger; *Row 3* — James Adam, Ross Rudolph, Roger Handorf, Michael Lutz, John Caltagirone, Kerry W. Kissinger; *Absent* — William Ruoff, Susan Lloyd

Senior Committees

Announcement Committee

Chairman — Julia Zartman

Arranging ways and means for displaying, ordering, and distributing individual graduation announcements were the main responsibilities of the Senior Announcement Committee.

Seated — Lillian Cacciacarne, Julia Zartman; *Standing* — Lionel Carter, Grace Boyer, Robert Butzer

Name Card Committee

Chairman — Janice Dellinger

After selecting the style of name card to be used for the Class of 1958, members of the Name Card Committee supervised the ordering and distributing of the cards through the senior homeroom representatives.

Seated — Joan Schollenberger, Janice Dellinger, Richard Crow; *Standing* — Nancy Zapf, Barbara Pott, William Deck

Reunion Committee

Chairman — Joan Oslislo

Besides gathering a complete post card file of students of the senior class for reunion and alumni contacts, members of the Reunion Committee have the future responsibilities of determining and encouraging class reunions in years to come.

Janice Harms, Arthur Rohrbach, Joan Oslislo; *Absent* — Carol Palm, Randall Dietrich

Senior Committees

Program Committee

Chairman — Nancy Huber

Gathering and arranging material to be used in the program for the senior show constituted the preliminary tasks of the Senior Program Committee. Under careful faculty supervision, this committee later assisted in determining the final program design and content.

Seated — Brenda Holland, Nancy Huber; *Standing* — Marian Dembner, Robert Fister, Lawrence Flood

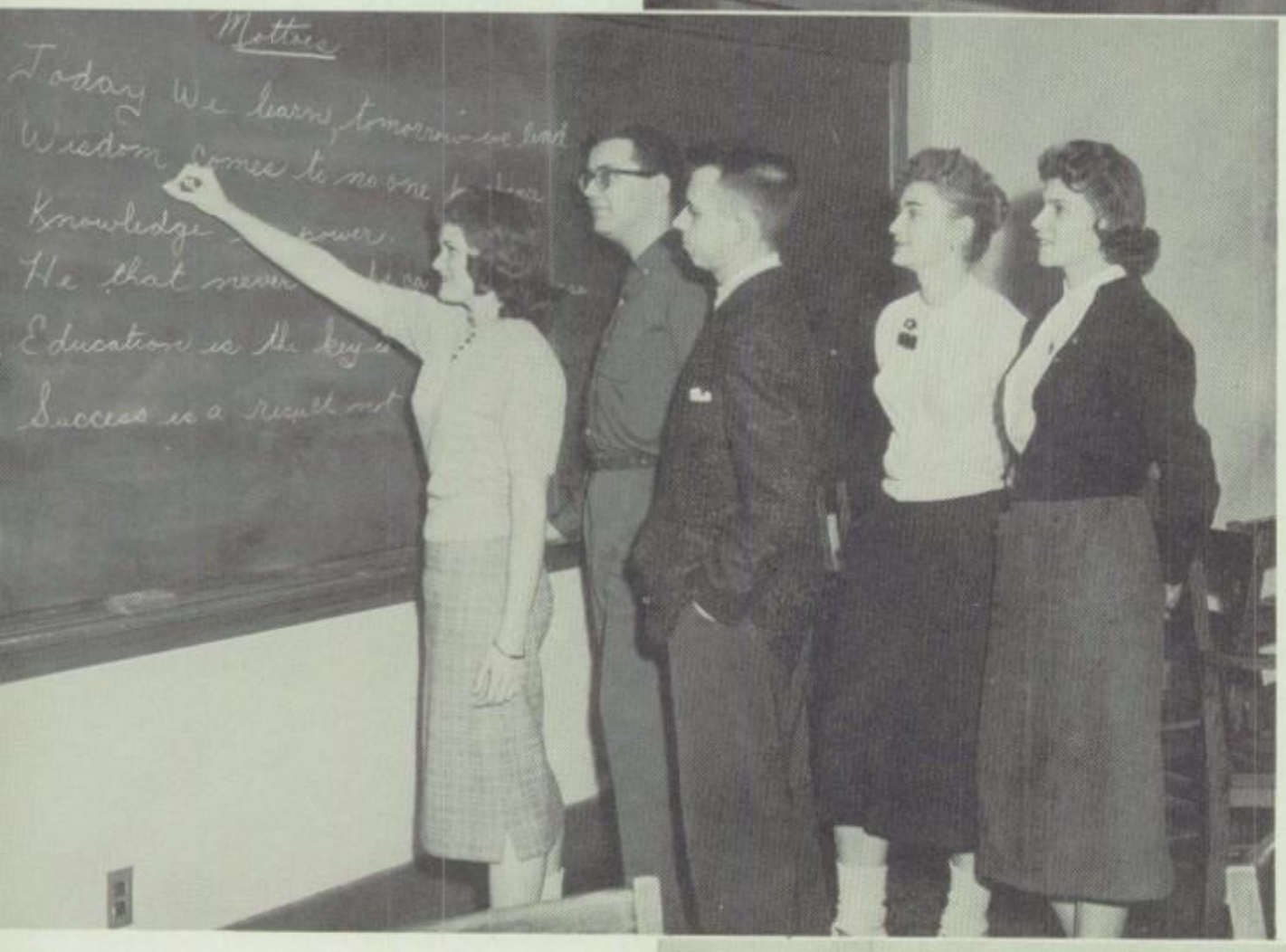

Motto Committee

Chairman — Judith Wenrich

After much research and discussion, members of the Senior Motto Committee chose seven mottoes for further consideration by the Senior Executive Committee. The motto selected by the latter group was "Today we learn; tomorrow we lead".

Judith Wenrich, Philip Paskos, Harold Dorwin, Joan Boner, Sheila Adams

Flower Committee

Chairman — Annabelle Boyer

After selecting the white carnation as the class flower, members of the Flower Committee discussed and arranged plans for the distribution of the flowers to seniors on class day and at the senior prom.

Seated — Nancy Burk, Annabelle Boyer, Phyllis Vitalo; *Standing* — Edward Fogelman, Gayle Hoover; *Absent* — Jill Yeager, Judy Yeager

Senior Committees

Welfare Committee

Chairman — Rudy Pierce

Members of the Welfare Committee served as a "sunshine committee" for senior students who were hospitalized or who experienced a bereavement within their immediate families.

The committee sent cards or flowers or both to cheer the sick or to comfort the bereaved.

Marilyn Becker, Sandra Zimmerman, Evelyn Trump, Rudy Pierce; *Absent* — George Fry, Ronald Roland

Orchestra Committee

Chairman — Sandra Shiller

Determining the selection of the orchestra for the Senior Prom was the main responsibility of the Orchestra Committee.

After receiving sealed bids from five orchestral groups, the committee selected Saxie Schollenberger to play for the Senior Prom at the Reading Country Club on Thursday, May 29, 1958.

Seated — Leonard Pichini, Sandra Shiller, Darlene Fetterman; *Standing* — Ronald Geiger, George Frey, Kerry Goodhart, Peter Pepe

Finance Committee

Chairman — Anna Piehl

Central control of expenditures for senior class activities was vested in the Finance Committee.

Other senior committees desiring funds for their projects had to receive the approval of this central unit before funds were made available to the committees making the requests.

Seated — Michael Lutz, Anna Piehl, Gloria Nagle; *Standing* — Nelson Cohen, Whitney Mendelsohn; *Absent* — Roger Cranos

Senior Committees

Class Song Committee

Chairman — George Carvell

Members of the harmony and theory classes, working closely with Mr. J. Carl Borelli and the Senior Song Committee, planned and selected the lyrics and musical score for the class song.

The words were written by George Carvell; the music by Terry Griffith and John Killian.

George Carvell, John Killian, Janice Cutrona; *Absent* — Janice Weaver

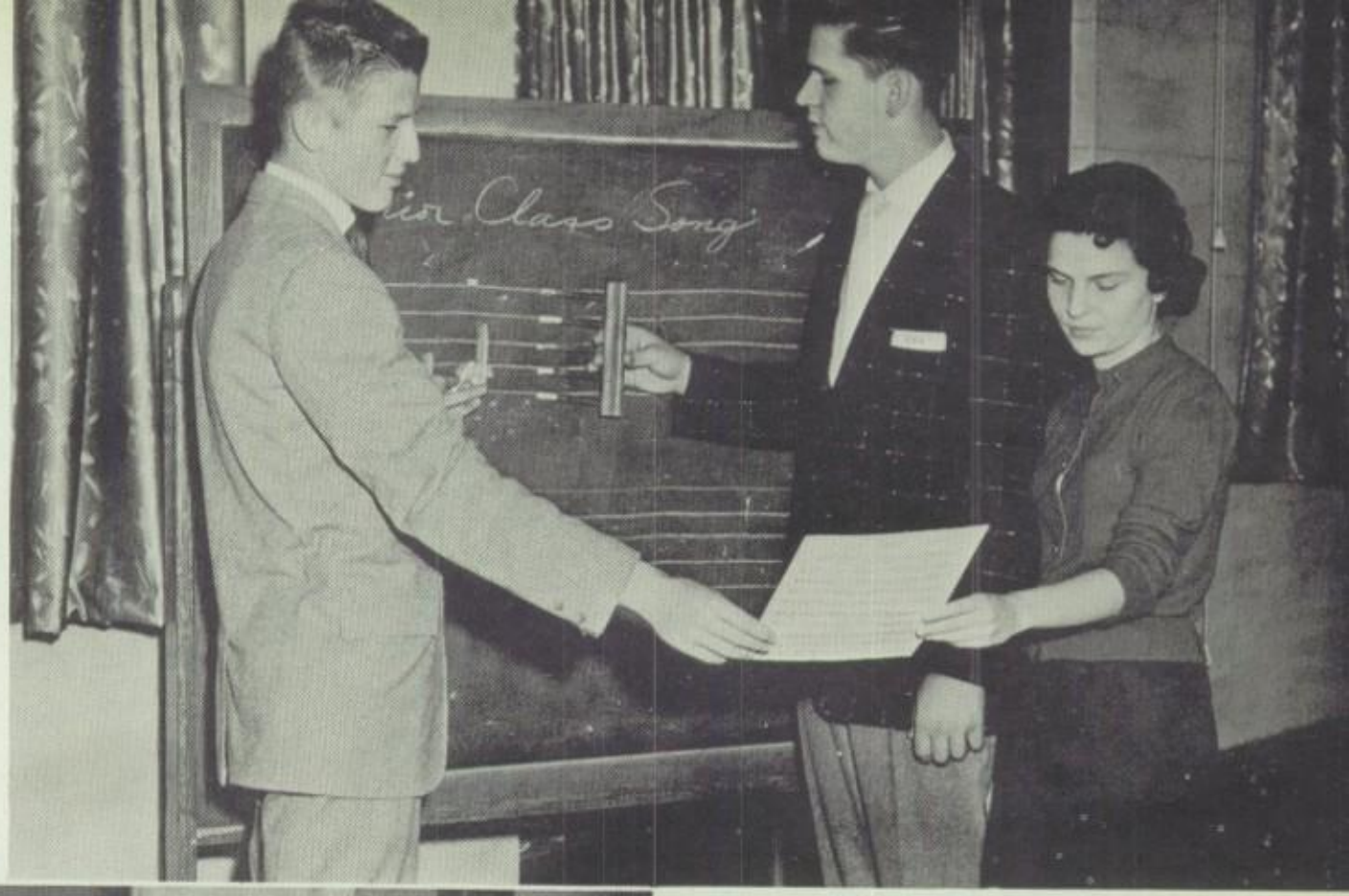

Publicity and Ticket Committee

Chairman—Marilyn Moyer

Providing publicity for the senior class dance, the senior show and the prom were part of the services rendered by the Publicity and Ticket Committee.

Arranging for the printing, tabulation, and distribution of the tickets for the senior show and prom constituted the remainder of the committee's services.

Sitting — Marilyn Moyer, Sue Ann Canto; *Standing* — Del Roy Shein, Joelle Bertolet, Karen Pike, Roger Handorf

Senior Show Committee

Chairman — Nancy Miller

After considering and discussing numerous plays, the Senior Show Committee selected a senior play with interest and appeal — "Girl Crazy", a delightful musical comedy.

Distribution of play booklets and related materials were additional services rendered by committee members.

Sitting—Nancy Jean Miller, Sherry Milones, Thomas Bamford; *Standing* — Linda Weyandt, Carolyn Wonderly, James Adam, Patricia Worsnup

Senior Committees

Refreshment Committee

Chairman — Patricia Sieber

Members of the Refreshment Committee planned, obtained, and served refreshments for the senior class dance, class day, and the senior prom.

In addition, members of the group made the necessary arrangements for efficient and adequate distribution of the refreshments at each of the social events.

Seated — Jeanette Snyder, Lynda Smith; *Standing* — Sandra Dautrich, Judy Wiedenhammer, Anthony Penkauskas, Sandra Schuler, Lorraine Sadowski, Patricia Sieber

Decorations Committee

Chairman — Judith Hepler

After the themes for the various social activities were selected, the Decoration Committee arranged attractive and well-designed decorations according to the nature of each theme.

Besides decorating the school gym for the class dance and class day, the committee decorated the ballroom of the Reading Country Club for the senior prom.

Seated—Ann Gagliano, Yvonne Hahn, Constance Graff; *Standing* — Robert Fisher, Ronald Farrell; *Absent* — Judith Hepler, Carol Conway

Prom Committee

Chairman — Jeanne Swope

Selecting the site and theme for the senior prom were the chief functions of the Prom Committee.

Early in the year, the committee announced that the prom would be held at the Reading Country Club, but the nature of the theme would be withheld until the evening of the gala occasion.

Joan Hiller, Richard Walters, Carol Deibert, Jeanne Swope; *Absent* — Peggy Savage, Norman Bautsch

Senior Committees

Class Day Committee

Chairman — John Caltagirone

Wholesome activities enjoyed by the senior class on Friday, May 16, 1958 were made possible by the careful planning of the Class Day Committee.

A special senior luncheon, an entertaining assembly program, plus delightful group activities in the gym highlighted the day's events.

Beverly Hoke, Gertrude Danneberg, John Caltagirone, Elizabeth Pellicciotti; *Absent* — Kathleen Sands, Michael Carpin, Scott Potteiger

Baccalaureate Committee

Chairman — Shirley Betz

Members of the Baccalaureate Committee assisted the administration in the planning and arranging of the stage setting and floral displays for the baccalaureate services.

In addition, committee members helped the seniors to become acquainted with processional and recessional procedures during baccalaureate rehearsals.

Seated — Joan Schollenberger, Shirley Betz; *Standing*—Carol Clemens, Nancy Zapf, Sandra Zimmerman; *Absent* —Miriam Obold

Commencement Committee

Chairman — Judith Bennett

Our Commencement Committee functioned as a student group which helped to prepare individual diplomas for distribution by proof reading senior names, placing each diploma in its leather case, and boxing them for final homeroom distribution.

Members of the committee were also available for emergency service during the planning of the commencement activities.

Bonnie Reigle, Carol Matz, Judith Bennett, Jane Rhodes, Bette Reidenger, Phyllis DeMarco

Senior Show

Girl Crazy

Wednesday, April 30, 1958
and
Friday, May 2, 1958

Faculty Directors

Miss Gloria Rodgers, Dramatics
Mr. Theodore Walker, Choral Music
Mr. J. Carl Borelli, Instrumental Music

Student Directors

James Adam, Dramatics
Nancy Jane Miller, Dramatics Assistant
Nancy Zapf, Choral Music
John Killian, Instrumental Music

Danny tells Molly of his true feelings when they have a moment alone.

Dancing cowgirls demonstrate their bronco-busting techniques.

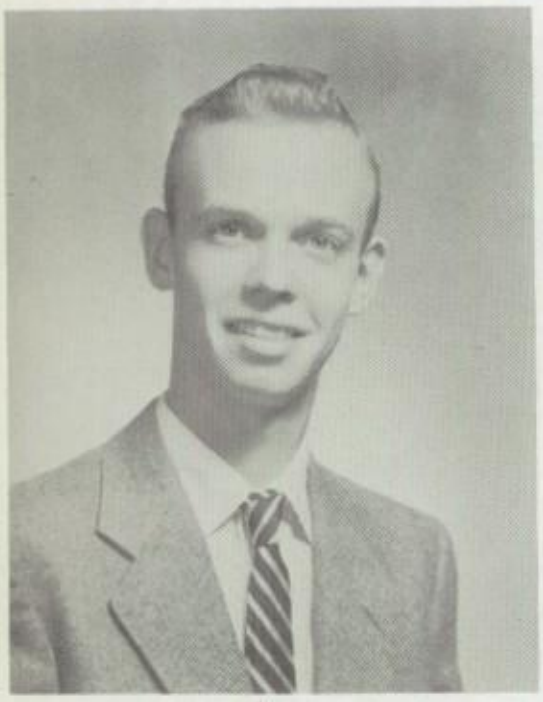

Thomas Bamford
as
Danny Churchill

Judith Alesin
as
Molly Gray

Michael Wolf
as
Geiber Goldfarb

Senior Show

Girl Crazy

Danny Churchill, an eastern playboy, is in quite a predicament when he learns that he is going to be sent to Clusterville, Arizona, by his father in order to take his mind off women. He finds, to his dismay, that Clusterville is a town without women — thus minus interest.

However this does not bother Danny for long as he turns his ranch into a dude ranch where he meets Molly, a post office clerk. He tries to teach her eastern ways of living, while she, in turn, tries to change his ways to those of the West.

Suspense, humor, excitement, and of course, romance are all mixed into this play written by Ira Gershwin. Some of the famous songs written by George Gershwin, for this show were "Embraceable You", "I'm Bidin' My Time", "I've Got Rhythm", and "But Not For Me".

Treachery unfolds as Geiber's hanging is urged by the true culprit.

Gaily attired dancers added sparkle to the show.

Kerry Kissinger
as
Slick Fothergill

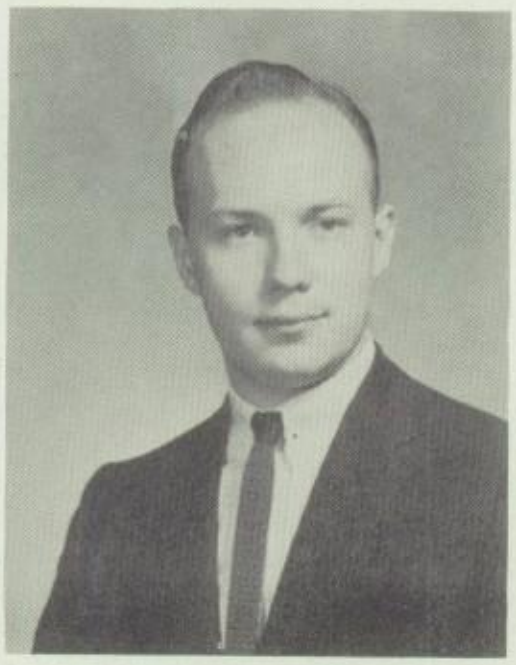

Phillip Johnston
as
Lank Sanders

Barbara Lentz
as
Kate Fothergill

Senior Class Trip

West Point
Military Academy

Monday, May 26, 1958

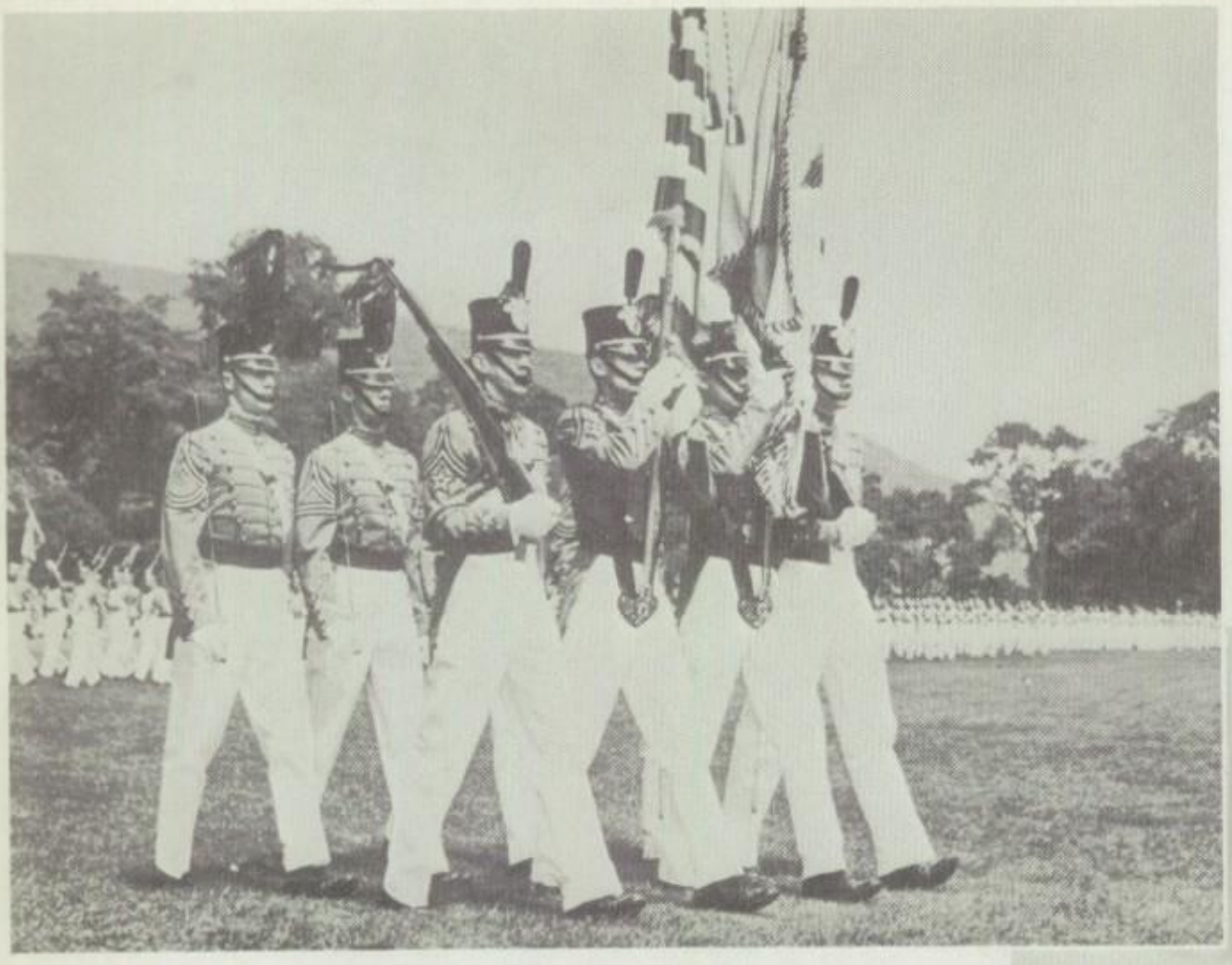

Colors pass in review during drill exercise at the Academy.

*Official U. S. Army Photograph

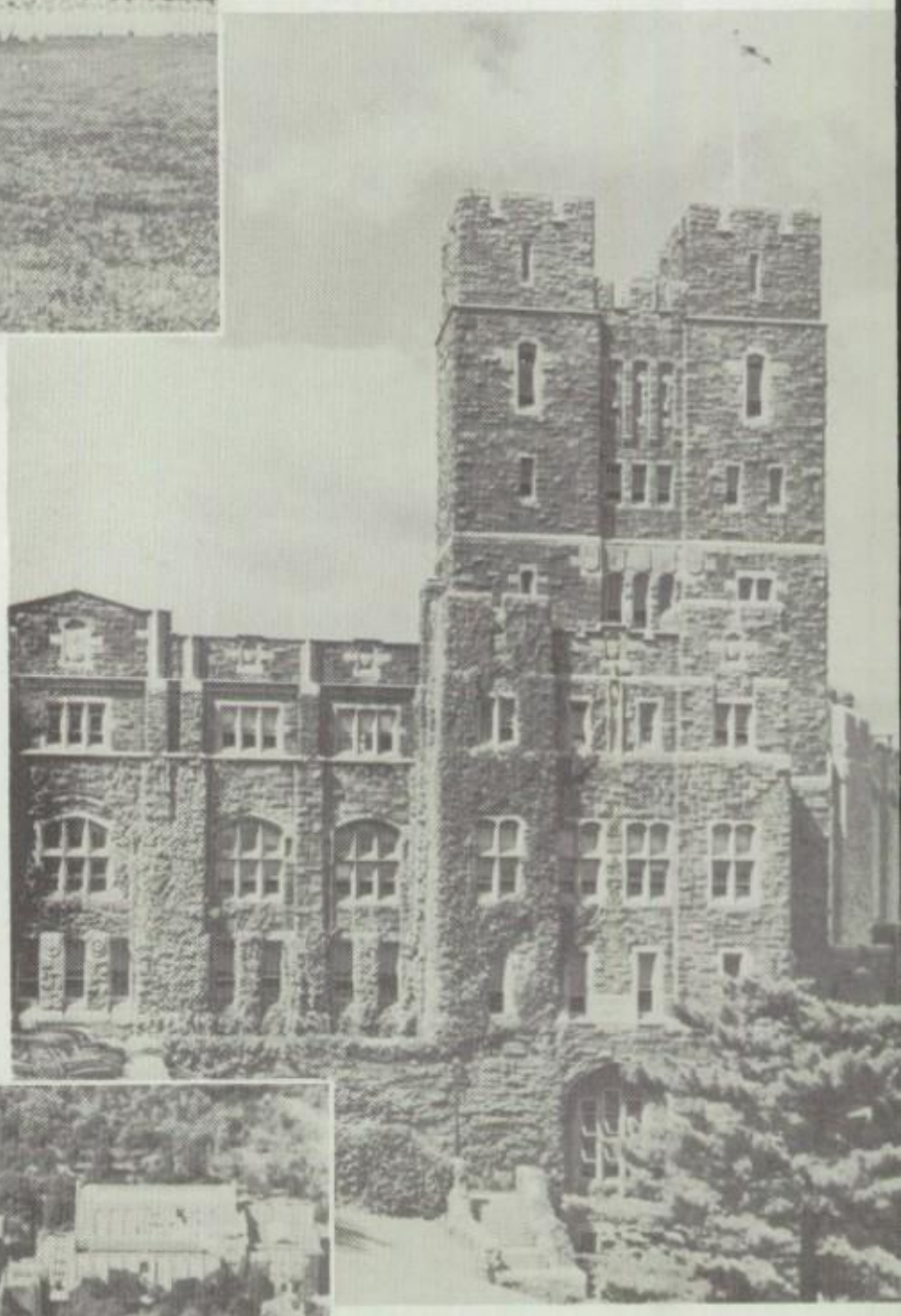

The Majestic Headquarters Building.

*Official U. S. Army Photograph

Aerial view of United States Military Academy, West Point, New York.

*Official U. S. Army Photograph

*Official U. S. Army Photographs Courtesy of Department of the Army, The Pentagon, Washington, D. C.

Senior Prom

Reading Country Club
Thursday,

May 29, 1958

Early arrivals enjoyed the spacious lounge before the dance.

Dorothy Clammer, Addison Eshbach, Lee Rose Devlin, James Bernhart.

During intermission, three Castle ladies focused their attention on the beautiful corsages presented to them by their escorts.

Portia Carl, Pamela Melcher, Carol Clemens.

Pleasant moments passed swiftly during the dance.

Baccalaureate

Sunday, June 1, 1958

Reading High School Auditorium

Reverend George B. Carvell, Sr., Rev. Harold D. Flood

The Reverend George B. Carvell, Sr. delivered the baccalaureate address at 2:00 P.M.

The Reverend Harold D. Flood assisted at this service.

Rev. Ray J. C. Potteiger, Rev. George Hiotis, Rev. Norman W. Shollenberger.

At 4:00 P.M., the Reverend Ray J. C. Potteiger gave his address.

Assisting in this service were the Reverend George Hiotis and the Reverend Norman W. Shollenberger.

Commencement

Commencement Address —
"The Making Of Tomorrow"

Mr. Norman Cousins, editor of the Saturday Review, delivered his inspiring address to the Senior Class on Thursday, June 5, 1958, at 7:30 P.M.

Motto:
"Today we learn; tomorrow we lead."

Flower:
White Carnation

Colors:
Powder Blue and Black

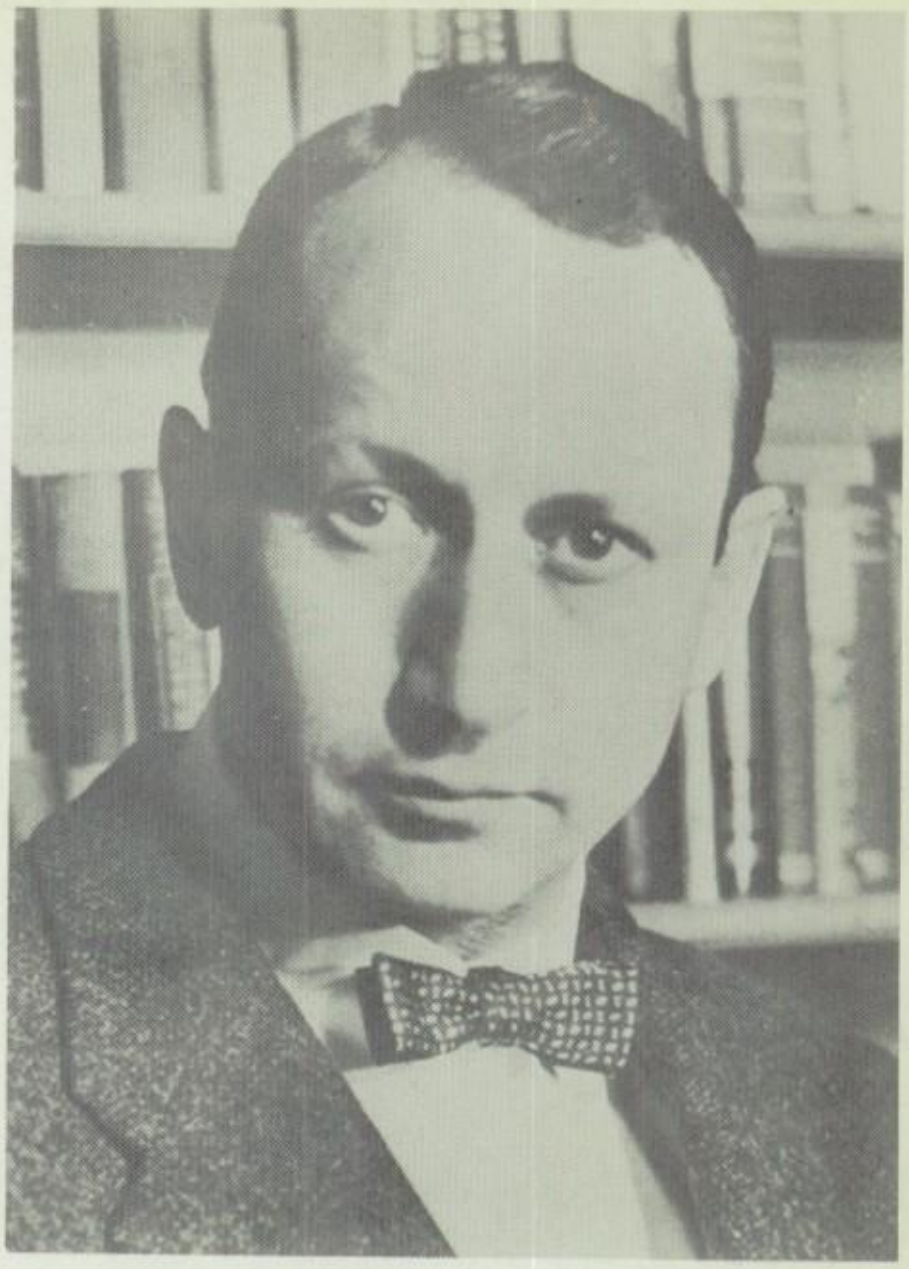

Mr. Norman Cousins
Editor, Author, Philosopher, World Traveler

City Park Bandshell
Scene of the 119th Commencement

Best Athlete

Chris Hiotis

Doris Wesner

Most Likely To Succeed

Paul Balson

Joelle Bertolet

Most Talented

Peter Pepe

Suzie Lloyd

Most Studious

Miriam Obold

Thomas Reilly

Most Courteous

Nils Ericksen

Darlene Fetterman

Class Wolf

Lloyd Oudinot

Best Dressed

Michael Lutz

Patricia Worsnup

Femme Fatal

Barbara Lentz

Senior Personalities

Judie Wenrich

Friendliest

Annabelle Boyer

David Mann

Peppiest

Kathleen Sands

Kenneth Renno

Best Looking

Joyce Newcomer

William Sauer

Best All-Around

Janice Harms

Kerry Kissinger

Wittiest

Nancy Huber

Morris Zuber

Busiest

Janice Gretz

Richard Stark

Cutest

Betty Lou Pellicciotti

Valentino Pellicciotti

Organizations

Judie Wenrich

National

Sponsor — Mr. Lloyd Enoch

Seniors ranking in the upper third of their class were eligible for consideration for membership in the N.H.S.

Faculty members, using a five-point rating scale, then evaluated candidates on the bases of leadership, character, and service.

Fifteen per cent of the seniors who received the highest combined ratings were inducted into the organization.

Seated — Ann Gagliano, Petrina Nueil, Lorraine Sadowski, Marian Dembner; *Standing* — Ross Rudolph, Thomas Reilly, Joan Hiller, Joan Oslislo, Barbara Bowers, Peter Pepe

Seated — Miriam Obold, Yvonne Hahn, Gale Kramer, Linda Fisher; *Standing* — Judith Wenrich, Richard Stark, Patricia Worsnup, Michael Lutz, Beverly Hoke

Seated — Judy Hepler, Judith Weidenhammer, Denise Bratton, Shirley Betz; *Standing* — Leonard Pichini, Edgar Kofroth, Joan Sayek, Sheila Adams, Lee Bendel, Christ Hiotis

Honor Society

After a colorful introductory ceremony during a special assembly program, fifty-eight students shown in the photographs, plus Darlene Fetterman and Doris Wesner, not photographed, were given honorary recognition by this organization.

With the induction of the sixty new members into the National Honor Society this year, a total of 2783 students earned membership in the Reading High School chapter of the N.H.S. since 1928.

Seated — Joelle Bertolet, Carol Matz, Carolyn Stocker, Nancy Zapf; *Standing* — Charles Shade, Gail Guldin, Thomas Bamford, Gertrude Danneberg, James Adam, Robert Rundle

Seated — Carol Deibert, Janice Gretz, Janice Dellinger, Patricia Sieber; *Standing* — Nelson Cohen, Suzanne Lloyd, David Mann, Janice Harms, Kerry Kissinger

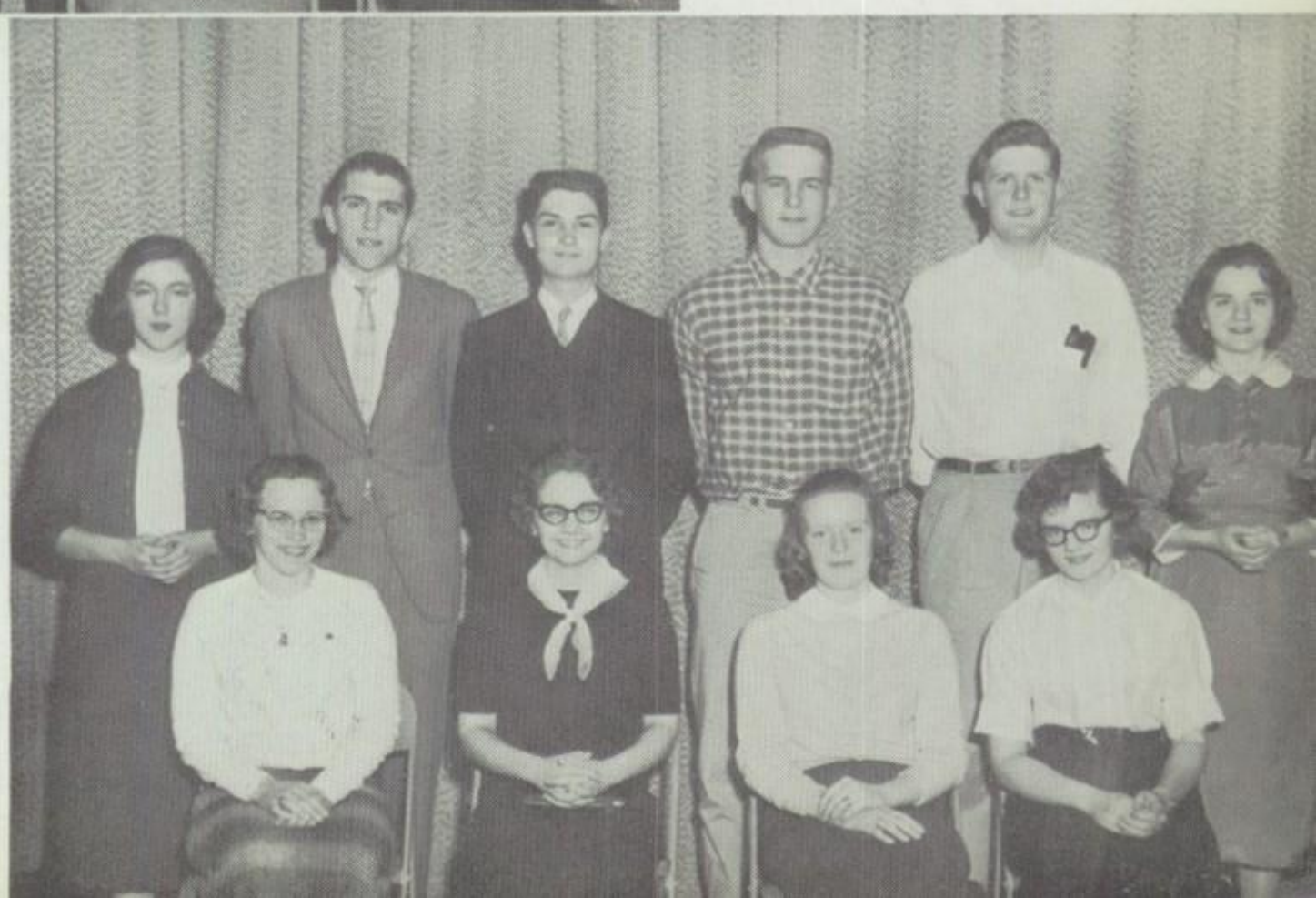

Seated — Joan Schollenberger, Marcia Strouse, Patricia Rentschler, Bette Reidinger; *Standing* — Jane Beitzel, William Ruoff, Paul Balson, Norman Bautsch, Thomas Teel, Linda Weyandt

Student Council

Sponsor — Mr. Clinton D. Getz

Student Council served as a special service unit which helped the faculty and administration to promote high ideals of student citizenship in curricular and extra-curricular activities of the school.

Officers of Student Council prepare the agenda for the next council meeting.

Suzanne Lloyd, vice-president; Janice Harms, secretary; Kerry Kissinger, president

Before recommending action, members of the executive body of Student Council carefully analyzed and discussed student requests.

Seated — Sheila Adams, Beverly Hoke, Janice Harms, Sandra Lippincott; *Standing* — Lottie Becker, Sandra DeAngelis, Jean German, Barbara Ann Wisniewski, George Desjardin, Janice Gretz, Susan Wolf, Robert Ott, Arthur Grimm, Linda Fritz

Candidates for Student Council offices presented their platforms during a special assembly program.

Standing — Kerry Kissinger, William Bernhart, Ellis Friedman, Daniel Ancona, Philip Charles Laucks, Darell Swalm

Our newly elected officers receive congratulations from our former president, Kerry Kissinger.

Sandra Lippincott, vice-president; William Bernhart, president; Kerry Kissinger

Future Teachers of America

Sponsor — Mr. Joseph Plank

A chartered organization which aimed to encourage worthy high school students to enter the teaching profession was the Future Teachers of America.

Activities of the organization were a field trip to the State Teachers College in Kutztown, student visitations and student teaching in local grade schools, and participation in the District F.T.A. Convention at Albright College and the county conclave at Boyertown High School.

Officers of F.T.A. review the successful projects sponsored by the club throughout the year.

James Adam, vice-president; Gale Kramer, president; Darlene Fetterman, treasurer; Gail Guldin, secretary; Jeanne Swope, historian

During one of the group's meetings, our photographer's camera revealed great student interest in a visiting speaker's remarks.

Row 1 — Margaret Ireland, Joann Carr, Margaret Savage, Sandra Dautrick; *Row 2* — Ann Bonanna, Miriam Obold, Kay Weaver, Nancy Dry, Helen Haskill, Carole Vath; *Row 3* — Ransom Reed, Scott Potteiger, Judith Wenrich, Carolyn Fry, Kathy Reber, Lottie Becker, Susan Risheill, Carol Malisky

Delegates from the Reading High School chapter and their sponsor are shown just before they attended their first meeting at the Eastern District Convention at Albright College.

Brenda Hollands, Gail Guldin, Judith Wenrich, Mr. Joseph Plank, Carolyn Wounderly, Jeanne Swope, Josephine Lapi, Carolee Vath, Gale Kramer

Key Club

Sponsors — Mr. Joseph Grande
Mr. O. James Davis

Service, leadership, and good citizenship in school and community activities were the basic aims of Key Club.

Outstanding club projects which emphasized the club's aims included the sponsoring of the Third Annual Charity Ball for the benefit of the Muscular Distrophy Association, a school dance, and the promoting of the activity queen contest to boost the sale of activity tickets.

Officers of the club discuss and prepare the agenda for the next general meeting.

Gerald Simon, treasurer; Fred Gosch, historian; William Bernhart, president; Richard Stark, secretary; Nelson Cohen, vice-president

The annual Father and Son Banquet provided means for fathers to become acquainted with the aims and functions of the club.

Seated — Mr. Ivan Newpher, Mr. Russell Anderson, John Anderson, Mr. Terrence Connor; *Standing* — William Bernhart, Mr. William Bernhart, Sr.

Highlighting the year's activities was the Third Annual Charity Ball held at the Reading Country Club.

Hi-Y Club

Sponsor—Mr. Walter Griesemer

Hi-Y Club, through its weekly programs and sponsored activities, endeavored to create, maintain, and extend throughout the home, school, and community high standards of Christian character and leadership.

Among the club's numerous activities were the co-sponsoring of a bus to the York game, a survey of Hi-Y activities in the junior high schools, and the sending of two representatives to the Hi-Y Model Legislature in Harrisburg.

Officers of the club prepare a special report for the state Y.M.C.A.

Row 1 — Seated—William Kring, secretary; Samuel Watts, president; *Row 2 — Standing* — Ellis Friedman, vice-president; Morris Brooks, treasurer

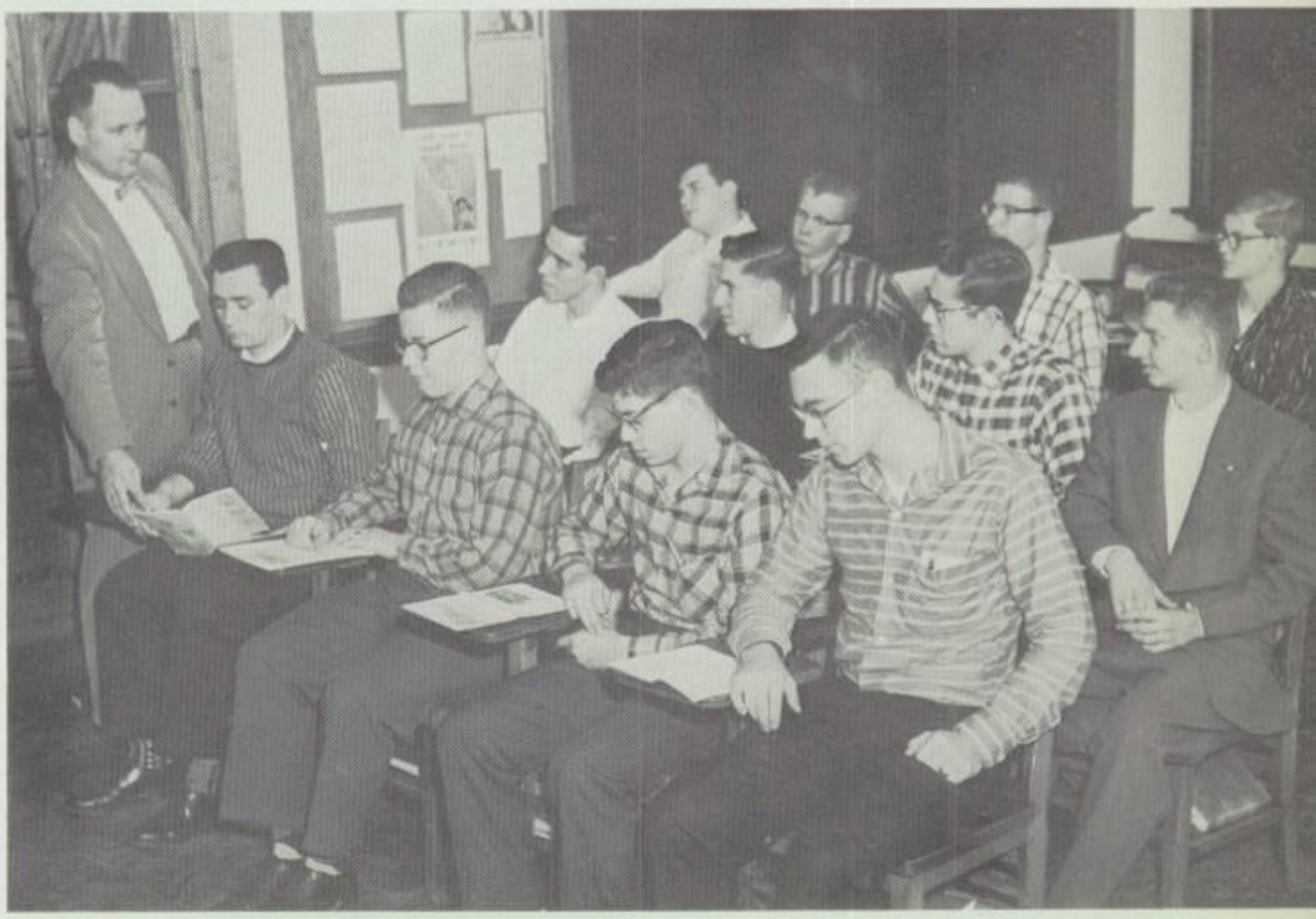

A monthly publication, "Youth News", issued by the state Hi-Y organization, often served as a basis for discussion at club meetings.

Standing — Mr. Walter Griesemer; *Row 1* — Gary Seyfert, James Auchenbach, Mark Bloom, Barry Woerner; *Row 2* — Richard Schaeffer, Ronald Gehret, Robert Elliot, Joseph Bukowski; *Row 3* — Douglas Mock, Carey Yeager, Barry Hornberger, William Biehl; *Absent* — Edmond Smith

"Kickoff Karnival", one of the opening dances of the year, was sponsored by Hi-Y.

Red and Black

Sponsor — Mr. Joseph G. Plank

News "scoops," stirring editorials, interesting feature articles, and sparkling sports items continued to be the highlights of Reading High School's popular newspaper — the Red and Black.

Applying the finishing touches to the staff's weekly work constituted a major responsibility of the editor and his assistants.

Thomas Teel, Beverly Hoke, Petrina Neuil

Staff reporters check their weekly assignments for the next issue of the paper.

Row 1 — Janice Gretz, Linda Heller, Linda Zehner; *Row 2* — Jan Messersmith, Cynthia Ross, Rita Patrick, Wilma Miller

Forceful pages of girls and boys sports were arranged by the capable sports staff.

Marlene Wise, Roger Cranos, John Caltagirome, James Adam

One of the most attractive layouts planned and prepared by members of the feature staff was the senior personality page.

Marion Spannuth, Diane Lobel, Lee Rose Devlin, Marsha Sue Ruttenberg

Red and Black

Red and Black's vivid pictures were taken by Nic Cohen, the staff photographer.

Row 1 — Nelson Cohen; *Row 2* — Sandra Blank, Rosalind Greenberg, Petrina Nueil

Original copy for the thirty issues of Red and Black was typed by the staff's two efficient typists.

Ann Gagliano, Charlotte Moore

Our print shop boys contribute their share in meeting the weekly deadline by carefully setting the type and efficiently operating the presses.

Richard Hiester, William Deam, Arthur Weaver

Red and Black-On-The-Air

Sponsor — Mr. Joseph G. Plank

Broadcasting from the studios of WRAW every Saturday morning from 9:30 to 10:30 A.M., Red and Black-On-the-Air presented colorful programs of outstanding R.H.S. talents, sports highlights, interviews and Castle happenings.

Sports announcer, Paul Balson, and our two emcees, Phyllis DeMarco and Thomas Bamford get ready for their next broadcast.

Y-Teens

Sponsor — Julia F. Sabol

With a membership of over two-hundred girls, Y-Teens had the distinction of being one of the largest service clubs at R.H.S.

Through a program of well-planned activities, each member had the opportunity to develop and acquire constant spiritual and social growth.

Officers of Y-Teens open the induction meeting with their traditional ceremony.

Annabelle Boyer, Secretary; Janice Gretz, President; Janice Harms, Treasurer; Janice Dellinger, Vice-President

A number of the Y-Teen cabinet members prepare for the installation of new members.

Darlene Fetterman, Carolyn Stocker, Carol Matz, Patricia Sieber, Patricia Rentschler, Petrina Nueil, Judith Wenrich

Various fund-raising projects were undertaken to sponsor the organizations activity program.

Patricia Rentschler, Betty Reidinger, April Moore, Patricia Hinnershitz, Carol Jackson, Ruth Gerhart, Susan Rischeill

Y-Teens

Sponsor — Julia F. Sabol

Highlighting the many projects of the organization which emphasized the aims of the club were monthly socials, sponsorship of Christmas and Easter events for underprivileged children, and numerous services to local hospitals, the Y.W.C.A., and the school.

Beautiful dresses, attractive evening wear, and gorgeous bridal gowns were displayed at the annual Y-Teen fashion show.

Linda Hain, Betty Lou Steinmetz, Jane Beitzel

Supplying gifts to underprivileged children at Christmas time was one of the many civic projects sponsored by the organization.

Robin Beard, Jean Auker, Nancy Huber, Sandra Boyer

Y-Teen's Christmas formal, Mid-the-Mistletoe, was held in the spacious ballroom of the Abraham Lincoln Hotel.

Darlene Fetterman, Donald Hassinbein, Judith Bennett, Donald Curry, Sandra DeAngelis, Robert Adams

Civic Pride Club

Sponsor — Mr. Norman Boyer

With a membership of approximately three hundred students, C. P. C. held the prominent position of being the largest co-ed club at R. H. S.

Successful school projects of the group included the promoting of the "Castle Mixer", plus the sponsoring of the "Fall Frolic."

Outstanding civic problems explained by visiting speakers, an educational trip to Washington, D. C. and a Christmas party for underprivileged children constituted the civic aspect of the club's program.

Officers prepare their annual club report for the cumulative record file.

Janice Harms, vice-president; Richard Stark, president; Suzanne Lloyd, secretary; Nancy Huber, treasurer

Details of proposed club activities were adequately planned and supervised by the projects committee.

Seated — Darlene Fetterman, Phillip Greene; *Standing* — Melvin Blum, Paul Balson, Jan Messersmith, Robert Rundle

Before each meeting club members registered in the lobby of the music room.

Civic Pride Club

During the school year of 1946-47, a number of students at R. H. S., under the leadership of Patricia Strasser and Luther Shaffer, took major steps to form an organization known as the Civic Pride Club for the purpose of helping their community and preparing themselves for their future role in it.

Since the founding of the organization over a decade ago, C. P. C. groups have sponsored worthwhile school and community projects each year to encourage civic pride for later community life.

At the March meeting speaker Terrence Connor introduced Luther Shaffer, one of the founders of C. P. C. to Richard Stark, club president and Mr. Norman Boyer, faculty advisor.

Luther Shaffer, Terrence Connor, Richard Stark, Mr. Norman Boyer

A cake sale at the Shillington Shopping Center was one of the many fund raising projects sponsored by the club.

Carol Achenbach, Phillip Greene, Jan Messersmith

At the C. P. C. Fall Frolic dance four talented lads lend vocal harmony to a popular tune.

Assembly Chaplains and Chairmen

Sponsor — Miss Grace W. Trout

Adding to the success of our assemblies were the services rendered by our competent and capable Assembly Chaplains and Chairmen.

Reading the Bible and leading the student body in prayer highlighted the responsibilities of the Assembly Chaplains.

Introducing the guests of honor, leading the salute to the Flag, and making announcements related to the assembly program were the main duties performed by the Assembly Chairmen.

With grace and dignity, our Assembly Chaplains opened our assembly programs.

Linda Fisher, Jane Beitzel, Linda Weyandt

Program sequence in our assemblies was capably directed by our competent Assembly Chairmen.

Thomas Bamford, Carolyn Stocker, Thomas Teel, Paul Balson

Assembly Organists

Sponsor —
Mr. Theodore C. Walker

Besides providing the organ melodies for regular assemblies, the Assembly Organists played musical interludes at the evening lectures, the Evening of Music, and other special occasions.

Our talented Assembly Organists gather for another rehearsal.

John Krick, Gloria O'Neill, Miriam Obold

Stagehands

Sponsors — Mr. J. Kenneth Conley
Mr. Richard I. Boyer

Members of the wood crew constructed and erected stage scenery, changed the sets, and placed various types of stage equipment and properties according to the demands of each assembly program.

The electric crew operated the motion picture and slide projectors, and provided effective stage lighting and proper sound amplification for special assembly features, various musical groups, and dramatic productions.

No matter how large or small the task . . . our wood crew was ready to serve.

Kneeling — George Cheri, Irwin Lengel, Irvin Grauf; *Standing* — Robert Michael, Barry Huyett, Bruce Gaston, Richard Faust

Experienced electric crew members capably handled the audio output for all our assemblies.

Dale Carbaugh, Ronald Heller, Donald Heinsey

Behind the stage, another unit of the electric crew provided efficient service at the master lighting and curtain controls.

Kneeling — James Stamm; *Standing* — Kenneth Michalski, Thomas Setley

Receptionists

Sponsor — Mr. Clinton D. Getz

Stationed in the Castle lobby throughout the school day, our student receptionists extend a feeling of warm hospitality to our Castle visitors.

Besides extending a cordial welcome, members of this group directed or accompanied the parents, alumni, and friends to their destinations.

Row 1 — Jean Auker, Lottie Becker, Gale Kramer, Nancy Burk, Beverly Hoke; *Row 2* — Martha Jean Adam, Yvonne Hahn, Carolyn Stocker, Jean German, Phyllis Roland

Row 1 — Rosalind Greenburg, Linda Dellinger, Eileen Smith, Patricia Wysocki; *Row 2* — Joanne Mulutzi, Nancy Styer, Lee Rose Devlin

Red Pen

Sponsor — Mr. Joseph G. Plank

Since the first issue on March 7, 1928, the Red Pen magazine appeared intermittently on the R.H.S. literary scene.

This year members of the English 4x class undertook the task of sponsoring this publication.

Our 1958 Red Pen staff.

Seated — Co-editors: Marcia Strouse and Carolyn Stocker; *Standing* — Assistant Editors: Robert Rundle, James Adam, and Joelle Bertolet

Office Messengers

A volunteer group which rendered valuable service to the faculty and office staff were the Office Messengers.

Collecting morning absentee reports, delivering special messages, small packages, and completing minor routine office tasks, constituted a few of the tasks completed by this service unit.

Row 1 — Kathleen Wilson, Debrah Roth, Carol Mertz, Linda Overly, Gloria Graff; *Row 2* — Gloria Crammer, Beatrice Mill, Nancy Styer, Marsha Sue Ruttenberg, Wilma Miller, Elizabeth Hewitt; *Row 3* — Nancy Ratajczak, Carol Clemens, Ann Zajac, Julia Marks, Sharon Berger, Suzanne Schwartz

Row 1 —Julia Zartman, Carol Aulenbach, Gloria Ruliman, Mary Lou Kohler, Nancy Derr, Suzanne Lloyd, Bonnie Beechert; *Row 2* — Joanne Zegler, Sandra Whitmoyer, Judith Albert, Jean Krick, Nancy Rotz; *Row 3* — Lynda Ebling, Jacqueline Lentz, Carol Swalm, Janice Harris, Marian Edwards, Helen Hart

Alumni Service

Sponsor — Miss Edith Fairlamb

Classifying, catologing, recording, and filing pertinent information about alumni of R.H.S. were the main services rendered by the Alumni Service Club.

Club members examine numerous alumni materials to determine their classifications.

Row 1 — Dolores Wenger, Co-Chairman; Anna Piehl, Jeanette Snyder, Betty Jane Zabodyn; *Row 2* — Lynda Smith, Sheila Schawback, Ellen Litner, Lorraine Sadowski, June Benz, Chairman

Hall Patrol

Sponsor — Mr. Ivan E. Newpher

Stationed at numerous posts throughout the building, members of the Hall Patrol assisted teachers in the general supervision of the cafeteria and halls during the lunch period.

Daily responsibilities of this volunteer group consisted mostly of directing student traffic, plus the checking of pass slips and home-to-lunch permits.

Row 1 — Margaret Savage, Jeanne Swope, Maxine Specht, Lynne Nickolson; *Row 2* — Linda Zuber, Sharon Mengel, Barbara Wolf, Brenda Hollands; *Row 3* — Marcia Musket; *Row 4* — Ronald Alesin, Robert Adams, Charles Laucks, Daniel Ancona; *Row 5* — Edward Bower, Scott Potteiger

Row 1 — Jane De Camillo, Ann Dunkelberger, Sheila Calpino, Maria DeJesus, Doris Albright; *Row 2* — Gail Montag, Judy Armor, Barbara Pott, Delores Hafer, Carol Lucas; *Row 3* — Patricia Monohan, Margaret Matz, Virginia Lorick, Gloria Troxell; *Row 4* — Beverly Schlottman, Ann Feger, Maxine Harden, Maryann Tkac; *Row 5* — Kenneth Boas, Patricia Harakel, Tina Pappas, Robert Kline

Row 1 — Nancy Ritz, Carol Snyder, Gloria Bosold, Hope Barlow, Gail Strunk; *Row 2* — Mary Ann Reifsnyder, Miriam Obold, Bette Reidinger, Joyce Reitz; *Row 3* — Gail Guldin, Linda Weyandt, John Weiss, Beverly Dierolf, Joan Harding; *Row 4* — Robert Lamp, Louise Baer, Ann Dietrick, Dale Martin

Security Council

Sponsor —
Mr. William C. Horine

An organization formed for emergency or possible air-raid use was the Security Council.

One hundred student volunteers were available for service at the fifty-five shelter areas throughout the Castle.

A highly specialized division of our security council organization was the First Aid unit.

Linda Miller, Janice Harms, Patricia Crammer, Carol Deibert, Sandra Sellers

Fire-fighting equipment located at strategic places throughout the Castle was available to our Fire Squad.

Kneeling — Donald Boarder, Kenneth Thomason, William Sauer; *Standing* — Lawrence Funk, Robert Kline, Jack Crawford, Edward Tobias, Robert Walters, Mr. Harrison H. Stump

Members of our Police Squad review procedures to be followed in case of an emergency.

Kneeling — James Stamm; *Standing* — Dale Carbaugh, William Bernhart, Thomas Setley, Ronald Heller, Donald Heinsey, Irvin Grauf, George Cheri, Roger Lintz, Kenneth Bortz

Girls' Athletic Association

Sponsors—Mrs. Janet Gorman
Mrs. Elizabeth Ruhrman
Miss Katharine Kaufmann

Participation in at least three of the eight intramural sports a year was required for a girl to be considered for active membership in the Girls' Athletic Association.

Sports sponsored by this organization throughout the year included archery, badminton, tennis, volleyball, softball, swimming, bowling, and basketball.

To determine eligibility for student awards, officers of the organization tabulated points earned by students throughout the year.

Nancy Huber, vice-president; Patricia Smith, treasurer; Doris Wesner, president; Frances Geigle, secretary

Row 1 — Linda Dellinger, Sandra Whitmoyer, Ann Dietrich, Joanne Talys, Judy Steckler, Diane Lobel; *Row 2* — JoAnne Ward, Sandra Sellers, Phyllis Dubble, Maria Chila, Linda Bennett; *Row 3* — Barbara Rick, Jacqueline Lentz, Sharon Mengel, Marlene Wise

Row 1 — Joanne Weiherer, Barbara Buchter, Judith Clouse, Barbara Updegrove, Jean Bricker, Carol Malesky, Tozia Shemanski; *Row 2* — Joanne Weida, Gayle Gerhart, Carol Lucas, Joanne Urban, Frances Geigle; *Row 3* — Wilma Miller, Patricia Wysocki, Gail Montag, Sandra Boyer.

Row 1 — Joan Gagliardi, Janet Hartinger, Linda Peterson, Carolyn Fry, Helen Felonis, Marcia Blizniak, Maxine Flowers; *Row 2* — Linda Spencer, Beverly Schlottman, Vivian Griesemer, Mary Ann Seesholtz, Miriam Obold, Patricia Butzer, Shirley Betz, Carolyn Wounderly; *Row 3* — Karen Hilbish, Judith Henning, Yvonne Hahn, Joan Osliso, Nancy Styer, Patricia Smith

Future Business Leaders of America

Sponsors—Miss Edith Fairlamb

Miss Dorothy Shultz

Future Business Leaders of America provided a program for students who wished to broaden their experiences for leadership in future business careers.

The Regional Convention for Districts 8 and 9 held at R.H.S. on April 18, 1958 and the State Convention at Galen Hall on May 5th and 6th furthered student interest in business education.

Heading F.B.L.A.'s calendar of activities was the induction of new officers held on September 17th in the school auditorium.

June Benz, Linda Weyandt, Patricia Seiber, Denise Bratton, Joan Killian

Local officers for 1958-59 pose before one of the interesting displays erected for our convention visitors.

Joan Keim, reporter; Elpida Karahalias, vice president; Nancy James, secretary; Gayle Adams, treasurer; Jo Ann Ward, president

Linda Weyandt and Phyllis Vitalo of the R.H.S. chapter register visiting delegates at the spring regional convention held at R.H.S. this year.

One of the many social activities sponsored by the F.B.L.A. was the "Candy Cane Caper" dance.

Row 1 — (Standing) — Portia Carl, June Benz, Patricia Seiber; *Row 2 — (Kneeling)* Ann Gagliano, Judith Albert

Arxalma Staff 1958

Faculty

Brigitte Wirth

Josephine Zaffir

Features

Diane Morgan

Cynde Artz

Karen Mosser

Seniors

Johanna Clocker

Judith Lawren

Proofreader

Carol Clemens

Organizations

Joann Carr

Suzie Lloyd

Girls' Sports

Carol Conway

Evelyn Trump

Business

Gary Wolf

Clubs

Joan Miseravage

Judie Bonacker

Boys' Sports

Lawrence Flood

Gerald Simon

Art Staff

John Carmello

Barbara Stamm

Kay Savage

Marian Dembner

Judie Wenrich

Doris Reidenauer

orothy Clammer

Sandra Boyer

Barbara Lenart

Roselyn Piscitello

Typists

Janice Cutrona

Laura Valore

Carol Himmelberger

ART ADVISOR

Mrs. Lillian Norton

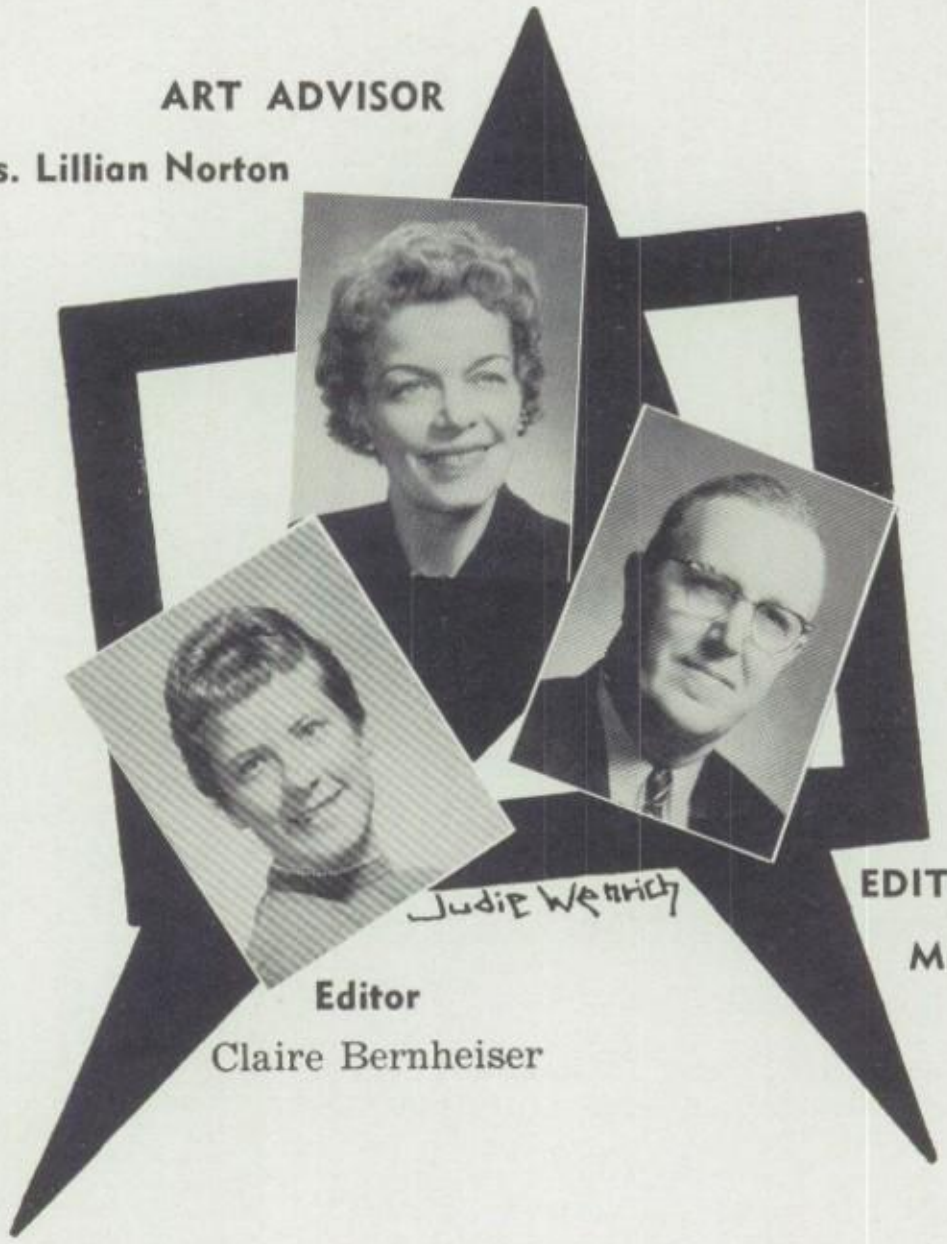

EDITORIAL ADVISOR

Mr. B. M. Bossler

Editor

Claire Bernheiser

Arxalma Staff
1959

Sponsors—Mr. Bertolet M. Bossler
Mrs. Lillian Norton

Preparing a school yearbook will be the major task of the members of the editorial and art staffs.

Members of the editorial staff will have the responsibility of planning and completing a comprehensive written and pictorial review of Castle activities for the ensuing year.

At their first meeting, a number of new staff members gain a preview of their duties next year by "browsing" through some recent additions of the Arxalma.

Row 1 — J. Lenz, S. Ziemba, D. Rachman, J. Bonacker; *Row 2* — L. Miller, S. Dixon, J. Keim; *Standing* — Mr. Bossler, D. Choumbakos, M. Lustig, D. Clouse, C. Zadlow, J. Rollman

More members of our editorial staff catch glimpses of their new responsibilities.

Row 1 — J. Miseravage, P. White, D. Morgan, K. Mosser; *Row 2* — I. Weaver, I. Simon, S. Sotter; *Row 3* — J. Zaffiro, M. Talys, G. Balis, D. Ancona, J. Carr, B. Moser

Members of the new art staff receive an orientation of phases of yearbook production.

Row 1 — M. Perugini, R. Andreas, S. Lindenmuth, P. Leitzel; *Row 2* — C. Klitch, B. Lenart, R. Piscitello; *Row 3* — Mrs. Norton, B. Harfman, S. Whitehead

Costume Committee

Sponsor—Miss Blanche Spaar

The Costume Committee was responsible for designing, making, or altering costumes for assembly programs.

Erecting displays in the home economics exhibit case constituted another service of this committee.

Inside showcase — J. Fair, J. Edwards; *Outside showcase* — J. Baer, S. Stufflet, L. Esser

Library Staff

Head Librarian — Miss Anna L. Stump

Assistant Librarian — Miss Joan P. Banks

Processing books at the circulation desk, repairing hard worn books, arranging attractive library displays, and filing a variety of library materials for student reference were but a few of the many tasks completed by members of our library staff.

As a result of the practical experience gained daily, and the knowledge received through weekly instruction, staff members acquired a rich background of information and skill in library procedure, management, and maintenance.

Keeping the main desk in efficient working order was an enjoyable task for our four smiling library officers.

Sheila Schwambach, president; Barbara Henry, vice president; Janet Huyett, secretary; Nancy Dry, treasurer

Classifying, labeling, and mending books and pamphlets were a few of the tasks completed in the library workroom.

Shirley Fenner, Judy Livingood, Doris Leszszijnski, Jane Ritter

Well-informed student librarians kept our student body aware of new book adventures.

Joyce Kreisher, Sheila Schwambach, Joyce Graul, Amelia Sapna, Robin Beard, Sandra Roland

By constantly reviewing current magazines, staff members acquired a rich background for student reference.

Seated — Maryann Armo, Christine Mavreles, Patricia Sweitzer, Sandra Zimmerman, Joanne Gross; *Standing* — Felicia Polischak, Mary Ellen Smith, Barbara Whitehead

Exhibits Committee

Sponsor—Mr. J. Norman Taylor

Interesting and colorful displays in the lobby show cases were scheduled and supervised by a special student-faculty committee known as the Exhibits Committee.

Featured throughout the year were attractive holiday displays plus informative exhibits of school clubs, organizations and instructional departments.

Seated — Mr. Norman Taylor, Mrs. Lillian Norton, Miss Theana Kotrelis; *Standing* — Randall Reed, Paul Lucia, Lynda Weyandt, Jane Beitzel; *Absent* — Mr. B. M. Bossler, Claire Bernheiser

Health and Safety Committee

Sponsor—Mr. Roland P. Kyle

Keeping the students at R.H.S. aware of their health and safety responsibilities were the main objectives of the Health and Safety Committee.

Posters, safety slogans, and periodic announcements over the public address system were means used to encourage student cooperation with the committee's requests.

Seated—D. Fetterman, Mrs. N. Bridegam, R. N., Mr. R. Kyle, Mrs. D. Shafer; *Standing* — E. Friedman, M. Brooks, Mr. R. Barrett, Mr. C. Cramp

Assembly Committee

Sponsor—Miss Olga M. Pfau

Throughout the year members of the Assembly Committee prepared and arranged a schedule of regular and special assemblies designed to provide educational benefits or wholesome entertainment to the student body.

In addition, this committee prepared a special list of assembly programs and recommendations for consideration and action by next year's committee.

C. Matz, Mrs. S. Yatron, Miss G. Rodgers, Miss E. Fairlamb, Mr. L. Enoch, Miss O. Pfau, M. Obold, N. Huber, J. Adam

Awards Committee

Sponsor — Mr. Ivan E. Newpher

Point scores for student participation and service in non-athletic activities were determined by members of the Awards Committee.

Students who earned a predesignated total of service points were granted Service Seals. The upper one per cent of this group were awarded gold "R's" for outstanding service.

Seated — Thomas Teel, Miss Johanna Mertz, Mr. Ivan Newpher, Jeanne Swope, Mr. John Dietrich; *Standing* — Robert Rundle, Miss Margaret Yost, Miss Dorothy Shultz, Mr. Warren Filer, Mr. John Sharadin, Nelson Cohen

Speaking in Public

Sponsors—Mr. O. James Davis

Mr. Robert Barrett

"Speaking in Public" was a non - credit extra - curricular course offered to students who wished to develop and acquire competence in oral expression for social, industrial, and professional life.

Among the many points emphasized in the course since its formation at the beginning of the second semester were the importance of the speaker's poise, sincerity, vitality, and the logical organization and effective presentation of ideas.

Mr. O. James Davis and a student demonstrate how certain gestures can help to add emphasis to a speaker's ideas.

Standing — Mr. O. James Davis, Carol Matz; *Row 1* — Patricia Roth, Wilma Miller, Jerome Gartman; *Row 2* — Glenn Burkhart, Judith Stump, William Kring; *Row 3* — Louise Lionti, Eleanor Schlenker

Our other instructor, Mr. Robert Barrett, outlines the important factors to be considered in preparing a topic for presentation.

Standing — Mr. Robert Barrett; *Row 1* — Harold Dorwin, Larry Lewis, Philip Greene, Paul Balson; *Row 2* — Joan Messersmith, Robert Rundle, Phyllis DeMarco; *Row 3* — Glen Weinbert

Workshop Players

Sponsors—Miss Gloria Rodgers
Mr. William Burkhart

Workshop Players was a chartered organization which promoted a dramatics program for the benefit of students who were interested in specializing in the thespian art and its related fields.

As a result of participating in the organization's activities, members of the group gained valuable knowledge, skill, and experience in acting, character make-up, and in other fundamentals of play production.

Officers of the organization review an advance copy of their first play.

Judy Alesin, vice-president; Judy Hepler, president; Paul Balson, treasurer; Claire Bernheiser, secretary

An important phase of the workshop program was providing numerous opportunities for students to learn the art of applying make-up.

Robert Rundle, Paul Balson

During the first rehearsal of "Our Miss Brooks", members of the cast receive valuable advice from their faculty directors.

Miss Gloria L. Rodgers, Gerald Simon, Suzanne Reinsel, Lee Rose Devlin, Paul Balson, Judith Alesin, Mr. William A. Burkhart

Workshop Plays

Sponsors—Miss Gloria Rodgers

Mr. William Burkhart

This year the Workshop Players presented two delightful dramatic productions in assembly.

"Our Miss Brooks and the Christmas Carol"

Comedy

Unaware of the presence of other students and faculty members, two "lovers" quietly steal a kiss under the mistletoe.

Left side — Row 1 — Diane Morgan, Linda Zehner, Vivian Griesemer, Eugene Balis; *Row 2* — Linda Fritz, James Adam, Daniel Ancona, Suzanne Reinsel; *Right side* — Lee Rose Devlin, Gerald Simon, Paul Balson, Judith Alesin

An attractive display in the exhibit case in the lobby revealed the performance dates of the second Workshop Play — "Miggles".

"Miggles"

Serious Comedy

A bus breakdown forced city folks to visit a "funny" little lady in her "funny" mountain home.

Row 1 — Thomas Banford, Marian Dembner, Sandra Banis, Phyllis DeMarco, Eugene Balis; *Row 2* — Gerald Simon, Suzanne Reinsel, Robert Rundle, Judy Hepler

A Cappella

Sponsor — Mr. Theodore Walker

A Cappella Choir, one of the foremost choral groups at R.H.S., was composed of vocalists who succeeded in meeting high standards of voice quality, range, sight reading, and natural musical ability required for this type of organization.

Shading, intonation, balance, and tone were acquired as a result of the groups daily instruction and practice.

Row 1 — Barbara Panese, Marlene Neiman, Nancy Moyer; *Row 2* — Susan Palm, Sandra Giles, Miriam Obold, Constance Rodgers; *Row 3* — Lee Hoffman, Ronald Alesin

Row 1 — Jack Clerk, Evelyn Golden, Douglas Clark; *Row 2* — Robert Butzer, Sandra Bryant, Nancy Jane Miller, Marguerite Bower; *Row 3* — Barbara Rick, Ruth Printz, Jeanne Nagle

Row 1 — Eleanor Bartnicki, Joanna Getz, Carol Palm; *Row 2* — Jane Beitzel, Carol Matz, Nancy Zapf, Gloria O'Neill; *Row 3* — Michael Wolf, Harry Price, Robert Garrett

A Cappella

Outstanding presentations given by this group at the high school this past year included performances in the Christmas and Easter assemblies, and the annual Evening of Music.

Special appearances at the Kiwanis Club and the Eastern District Convention of the Penna. State Education Ass'n. held at the Albright College fieldhouse highlighted the group's civic performances.

Row 1 — Dawn Reasner, Jane Dallesandro, Phyllis Vitalo; *Row 2* — David Trythall, Barbara Lentz, Judy Dallesandro, Margaret Savage; *Row 3* — Ronald Roland, Joseph Marzari

Row 1 — Judith Alesin, Marilyn Becker, Patricia Kleckner; *Row 2* — Janet Fritch, Linda Weyandt, Marcia Strouse, Lynne Tobias; *Row 3* — Randall Schwartz, John Krick, Frank Fee

Row 1 — Mary Walters, Alda Prina, Gloria Bosold; *Row 2* — Emilie Kulp, Janet Ballock, Phyllis DeMarco, Judith Madara; *Row 3* — Barry Hornberger, Kenneth Wagner, Phillip Laucks

Girls' Glee Club

Sponsor —
Mr. Theodore C. Walker

Girls' Glee Club, the second largest choral group at R.H.S., was divided into two sections — Groups I and II.

Meeting the second and third periods, respectively, both groups rehearsed daily to blend their voices in two and three part harmony.

As a combined unit, this group gave outstanding performances at the Christmas and Easter assemblies, the Evening of Music, and at various civic clubs.

Group I

Row 1 — Emily Kershner, Judy Beam, Patricia Barbitta, Mildred Palmer; *Row 2* — Patricia Moody, Gail Delong, Sheilah Scholl, Rosyln Charnoff, Gloria Ruleman; *Row 3* — Elizabeth Haring, Margaret Matz, Joan Sayek, Eleanor Schlenker, Gail Kegerise, Linda Horst, Dawn Pezdirc

Group I

Row 1 — Janet Smith, Marilyn Moyer, Nancy Long, Louisa Lionti, Harriet Richards; *Row 2* — Sharon Lally, Ann Goodwin, Jeraldine Specht, Karen Powers, Judy Kushner, Marva Jean Sassaman; *Row 3* — Linda Chadwick, Carol Aulenbach, Nancy Rotz, Joan Himmelberger, Nancy Derr

Group II

Row 1 — Katherine Brown, Louise Baer, Linda Nagle, Jean Ott, Faythe Phillips; *Row 2* — Mabel Martin, Carol Rudy, Janice Brill, Florence Bowman, Betty Lou Steinmetz, Nora Jean Landis

Girls' Glee Club

Group II

Row 1 — Ruth Barlet, Fern McDonough, Jo Ann Zellers, Carol Mazur, Nina Dunn; *Row 2* — Sandra Schell, Julia Marks, Sylvia Brown, Alice Manning, Suetta Wolf, Vivien Jenkins; *Row 3* — Ellouise Stoudt, Sandra Rothenberger, Sandra Spencer, Patricia Monahan, Maria DeJesus

Girls' Chorus

Sponsor —
Mr. Theodore C. Walker

Qualified girl vocalists unable to schedule a daily choral elective were eligible for Girls' Chorus.

Meeting twice a week, this group prepared a special repertoire of show tunes and religious music for performances with other choral groups.

Row 1 — Rosemarie DiTullo, Sylvia Wells, Nancy Schweitzer, Barbara Moyer; *Row 2* — Dorothy Piper, Patricia Hartline, Nancy Moyer, Janet Reber, Diane Johnson; *Row 3* — Beverly Becker, Anita Ambrogi, Barbara Michalski, Margaret Ireland, Joanne Urban

Row 1 — Janice Fisher, Norma Shanley, Carol Smith, Joanne Hyneman; *Row 2* — Loretta Hackley, Shirley Betz, Judith Kelshner, Joyce Walbert, Barbara Steiner; *Row 3* — Carolyn Thompson, Linda Wert, Harriet Dougherity, Barbara Strunk, Beverly Souders, Corrine Ellison

Trio

Sponsor — Mr. Theodore Walker

A soprano, second soprano, and an alto constituted the smallest vocal group known as — the Trio.

Specializing in three-part harmony music, this group gave successful performances at the Berkshire Hotel, Southern Junior High School, the Woman's Club, and at various churches.

Jean Bricker, Marguerite Bower, Nancy Moyer, Jane Dallessandro, pianist

Quartette

Sponsor — Mr. Theodore Walker

Consisting of first and second tenors, a baritone, and a bass — four talented vocalists, known as the Quartette, concentrated their efforts in blending their voices in four-part harmony musical selections.

Seated — Carol Matz, pianist; *Standing* — Robert Garrett, John Krick, Barry Hornberger, Douglas Clark

Octette

Sponsor — Mr. Theodore Walker

Concentrating their efforts in perfecting vocal interpretations of spiritual, religious, modern, and novelty songs, the Octette provided pleasurable music for numerous R.H.S. assemblies.

During the year appearances were made at Southern Junior High, Red and Black-on-the-Air, Kiwanis Club, and at Albright College.

J. Alesin, L. Hoffman, J. Dallessandro, T. Bamford, N. Zapf, K. Kissinger, B. Lentz, M. Wolf, H. Price

Brass Ensemble

Sponsor — Mr. J. Carl Borelli

As a result of daily instructions and practice, members of the Brass Ensemble developed the art of presenting captivating, soothing harmony or forceful, precision playing according to the demands of the musical occasion.

Members of this group gave unit performances in musical and holiday assemblies.

Russell Becker, Garrett Heineman, Barry Schell, John Killian

String Ensemble

Sponsor — Mr. J. Carl Borelli

String Ensemble was organized to enable its participants to develop definite instrumental skills and techniques necessary for outstanding individual and group playing.

Practicing as a unit twice a week, this well-rehearsed group contributed much to the performances of the entire school orchestra.

M. Kupp, H. Felonis, M. Ann Zerkowski, P. Karetas, D. Penta

Carolyn Wounderly, Dietrich Kindl, Patricia Hinnershitz, Larry Stocker, Kathryn Barr

Band Class

Sponsor—Mr. J. Carl Borelli

An orientation course designed to prepare brass, woodwind, and percussion instrumentalists for advanced concert band work was Band Class.

Many of these musicians prepared themselves for next year's Concert Band.

Row 1 — Eugene Hildenbrand, John Broad, James Deisher; *Row 2* — George Molatu, Gilbert Garl, Thomas Hill, James Coed; *Row 3* — John Killian

Michael Moyer, Edward Heydt, Paul Hoyer, George Toye, Bill Danner, Richard Garrett

Row 1 — Charles Thamarus, David Grebe, Gary Greiner; *Row 2* — Gus Sterganos, Harry Strohecker; *Row 3* — Ronald Bukowski

Dance Band Ensemble

Sponsor—Mr. J. Carl Borelli

Dance Band Ensemble was composed of instrumentalists who wished to study and rehearse modern orchestra techniques.

Seated — Susan Wolfe; *Standing* — Mr. J. Carl Borelli, John Degler, Terry Griffith, Richard Sauer, George Carvell, Philip Johnston

Orchestra

Sponsor—Mr. J. Carl Borelli

Our orchestra gave sterling performances at the Evening of Music, Senior Show, and at the Commencement Exercises.

Row 1 — J. Adams, S. Zdradzinski, D. Grebe, T. Griffith, J. Swope, D. Morgan, R. Sauer, T. Distasio; *Row 2* — B. Wagner; *Row 3* — L. Pichini, M. Levin, B. Schell, K. Goodhart, G. Carvell, R. Becker, J. Killian, R. Killian, S. Richardson, P. Johnston

Row 1 — Claire Bagley, Carolyn Wounderly, Patricia Hinnershitz, Kathryn Barr, Susan Wolf; *Row 2* — Larry Stocker, Jane Williams, Joanna Getz

Row 1 — Harold Dorwin, Helen Felonis, Carol Liefter, Phyllis Karetas, Linda Fritz, Gale Kramer; *Row 2* — Daniel Tranovich, Raymond Schieck, Dietrich Kindl, Jerome Gartman, John Steinle, Mary Ann Zerkowski, Marie Cupp, Kathryn Roberts, Carol Truax

Castleaires

Sponsor—Mr. J. Carl Borelli

The Castleaires rehearsed weekly during the club periods to acquire a repertoire of modern dance music for presentation at school and special community events.

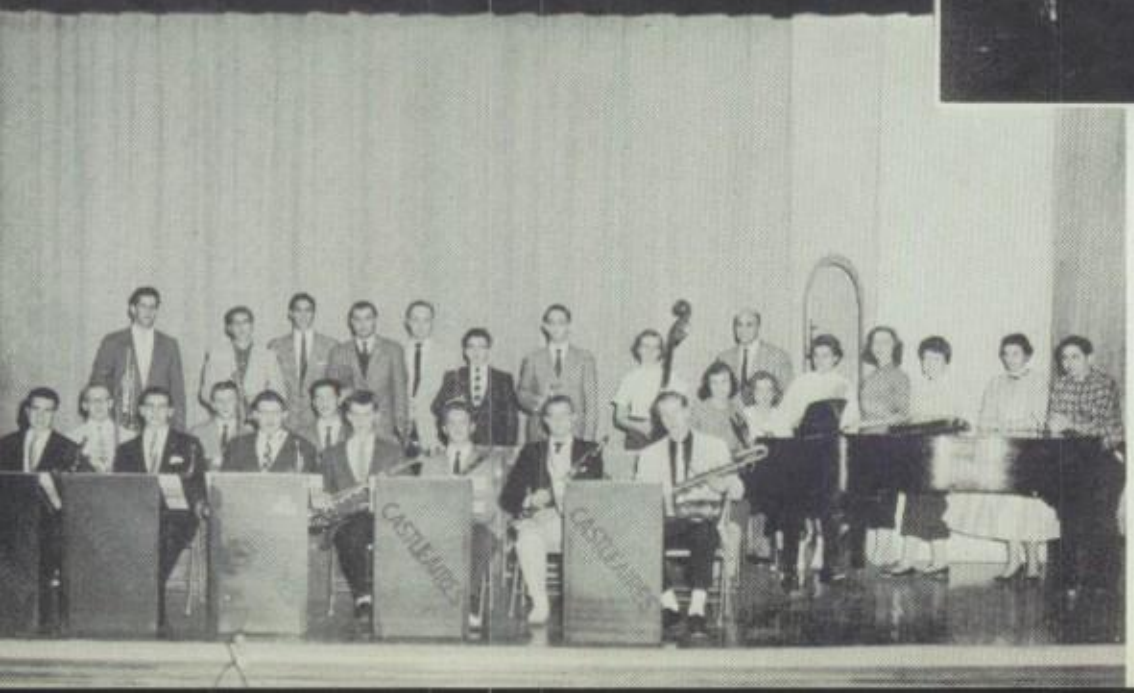

Row 1 — John Degler, Peter Pepe, Edward Heydt, Terry Griffith, Stephen Zdradzinski, David Grebe, Thomas Gries; *Row 2* — Kerry Goodhart, George Carvell, Thomas Fetterman; *Standing* — John Killian, Garrett Heineman, Leonard Pichini, Raymond Killian, Philip Johnston, Russell Becker, James Kohut, Kathryn Barr, Mr. Borelli; *Around piano* — Sandra Rothenberger, Susan Wolf, Jane Dallesandro, Marie Cupp, Judith Alesin, Nancy Jane Miller, Paul Lucia

Cheerleaders

Sponsor —
Miss Katharine E. Kaufmann

Two groups of pert and pretty ladies who really kept the school spirit high at pep assemblies and athletic contests were our varsity and junior varsity cheerleaders.

Attired in attractive uniforms, these girls constantly stirred student enthusiasm and loyalty by their leadership and vigor.

Cheerleader Captains

Kathleen Sands and Janet Smith, our terrific duo, led our versatile varsity and junior varsity cheerleading teams.

Varsity Cheerleaders

Gay red skirts and white sweaters with chenille "R's" added to the dynamic force displayed by our senior cheerleaders.

Row 1 — Marlene Wise, Kathleen Sands, Janice Baer; *Row 2* — Jean Auker, Elizabeth Pelliciotti, Linda Heck, Carolyn Wagner, Joanne Ward, Carol Conway, Beatrice Mill

Junior Varsity Cheerleaders

Additional color and pep was supplied by our talented junior group.

Row 1 — Sandra DeAngelis, Louise Baer, Janet Smith, Elaine Krott, Maryann Tkac; *Row 2* — Harriet Richards, Ellouise Stoudt, Diane Lobel, Gail Hoffecker, Ida Weaver

Varsity Band

Auxiliary Units

Sponsor — Mr. J. Carl Borelli

Auxiliary Units which added color and zest to the Varsity Band were the color guards, majorettes, and flagtwirlers.

Majorettes

With precision twirling of silver batons and fancy strutting our versatile Majorettes captured the hearts of everyone as they marched proudly before the Varsity Band.

Row 1 — Lillian Stouffer, Sandra Lindenmuth, Carol Rudy, Delores Detweiler, Sheilah Scholl, Rosalie Bellanca; *Row 2* — Cynthia Ross, Linda Miller, Felecia Polischak, Sandra Lippincott, Joan Rupp, Carol Czarnecki

Head Majorette

Snazzy Suzie

Leading the impressive array of majorettes was our talented and delightful head majorette, Suzie Lloyd.

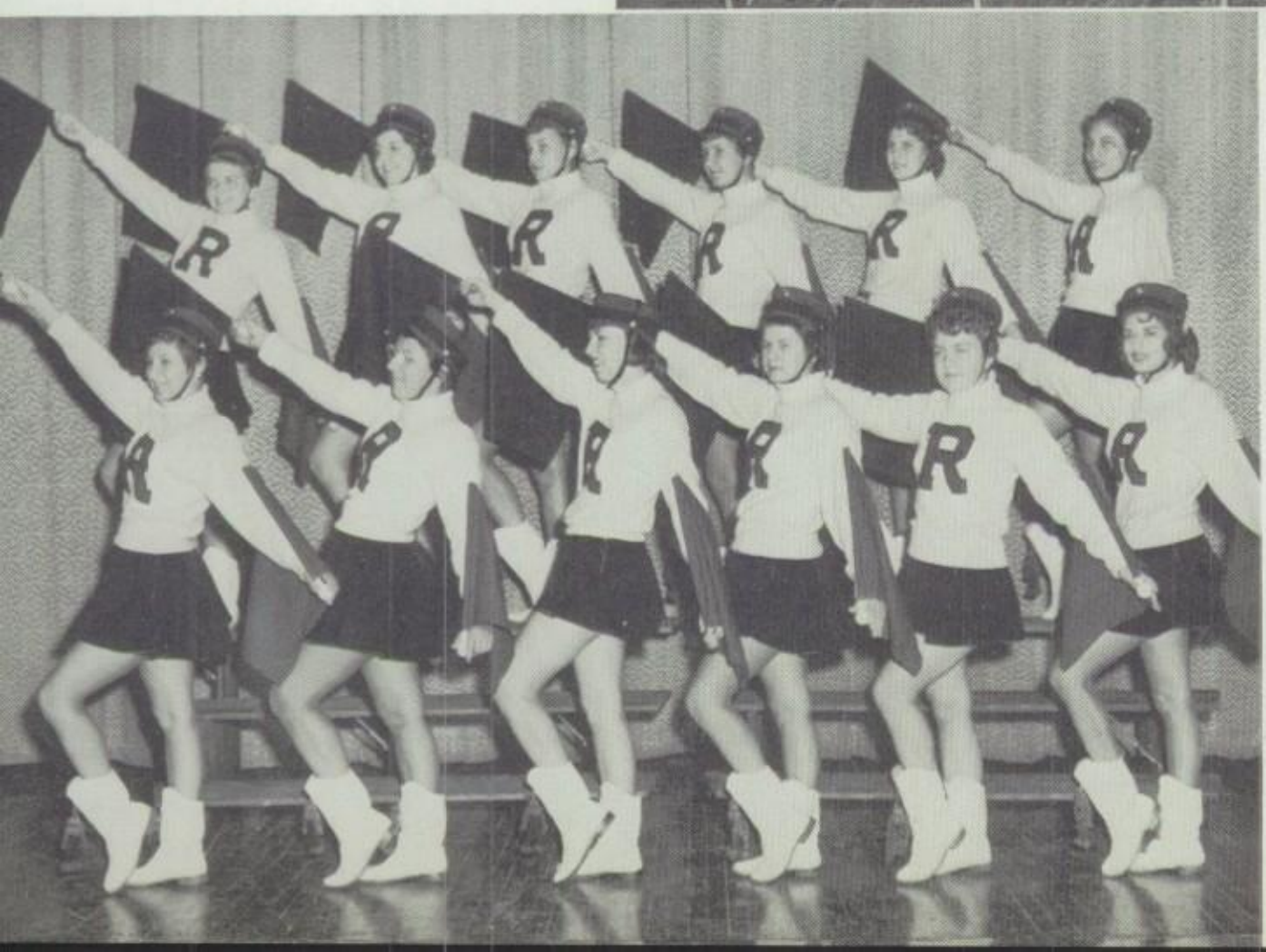

Flagtwirlers

Adding a dynamic note to the school band's appearance and performances were the impressive and colorful red and black flag formations displayed by our vivacious Flagtwirlers.

Row 1 — Ann Gagliano, Ann Goodwin, Janice Gretz, Patricia Wysocki, Judith Alesin, Phyllis Karetas; *Row 2* — Cynthia Lloyd, Nancy Herbein, Nancy Rotz, Irene Simon, Sheila Adams, Janice Harms

Varsity Band

Sponsor —
Mr. J. Carl Borelli

Six ladies of the Castle who carried the flags of our school, state, and nation were the Color Guard.

Attired in attractive uniforms of cream and gold, this group added a majestic tone to the Varsity Band's colorful appearances.

Row 1 — Jo Ann Zellers, Marallise Smith, Mary Ann Armo, Kathleen Ray, Doris Leszczynski, Bonnie Beechert

Row 1 — David Grebe, Margaret Harbach, Saran Dougherty, Steve Zdradzinski; *Row 2* — Peter Pepe, David Dorneman, William Deam; *Row 3* — Robert Rohrbach, Thomas Gries, Howard Smith, John Garl, David Ream

Row 1 — Paul Hoyer, John Stutzman, Gary Goda, Edwin Miller, George Toye; *Row 2* — Philip Johnston, Leonard Pichini

Varsity Band

Sponsor —
Mr. J. Carl Borelli

Splendid performances were given by our versatile Varsity Band under the leadership of our newly appointed director, Mr. J. Carl Borelli.

In addition to the band's great performance at the Evening of Music, pep assemblies, and athletic contests, the group displayed unique formations between the halves of football games at the Albright stadium.

Row 1 — Susan Heinbach, Jeanne Swope, Joyce Watts, William Anspach; *Row 2* — Barry Schell, Kerry Goodhart, Lowell Kobrin; *Row 3* — Glen Moser, John Krick, Ronald Alesin

Row 1 — Jane Dallesandro, Russell Becker, Gerald Bates, Barry Schultz, Clifford Yeick; *Row 2* — Larry Seaman, Gilbert Garl, Eugene Hildebrand, James Cohot; *Row 3* — Carl Deitrich, Garrett Heinemen, John Killian, Raymond Killian, Thomas Hill

Row 1 — Brenda Hollands, Sandra Rothenberger, Carol Matz; *Row 2* — Helen Felonis, Judith Stump, Kerry Weinhold, Linda Zuber, Beverlyann Wagner

Clubs

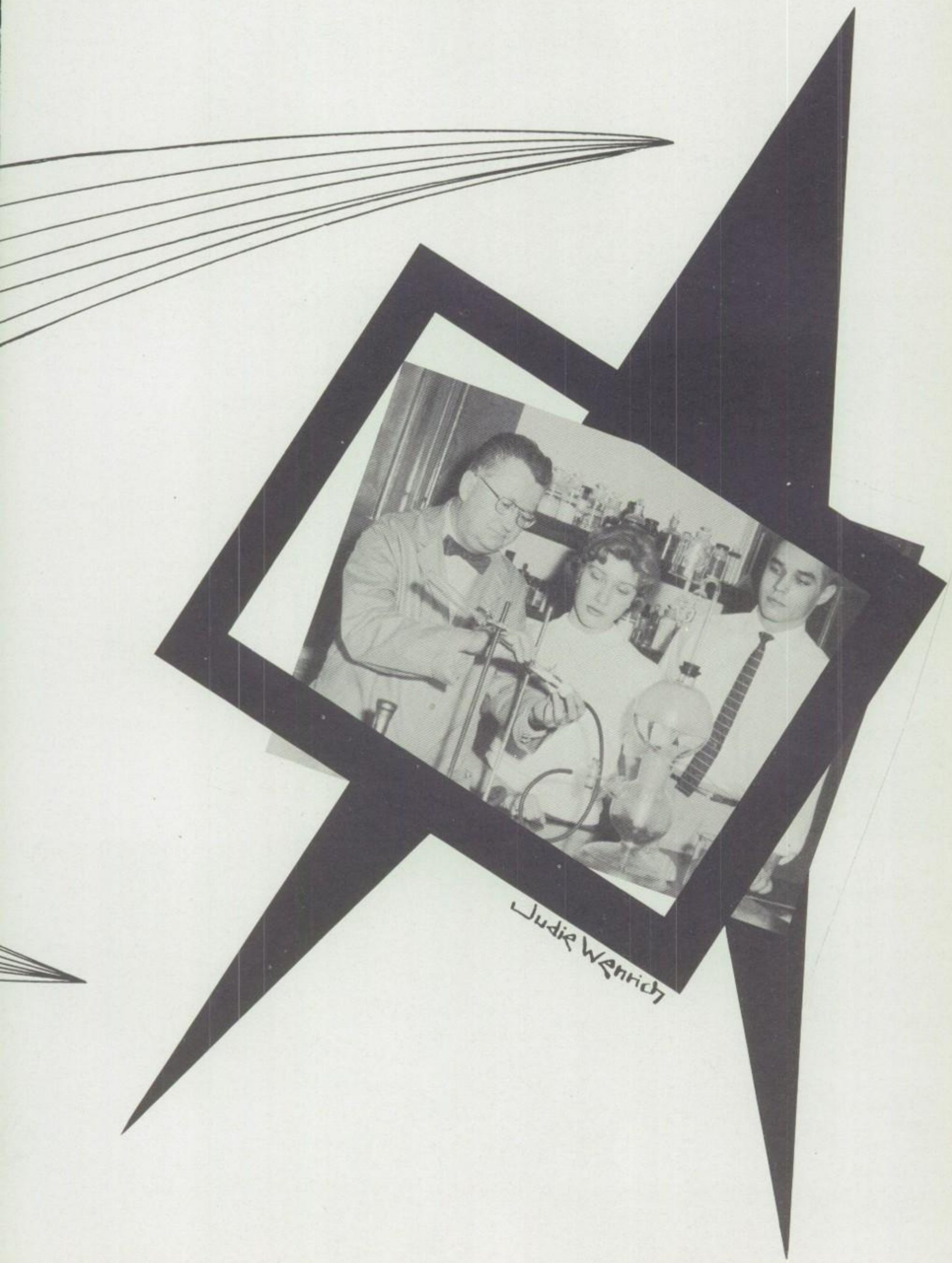
Judie Wenrich

Art Club

Sponsor—Mrs. Lillian Norton

Art Club gave students the opportunity to express themselves creatively through various art media.

Areas of art that received the most attention throughout the year included free hand drawings, portrait paintings, and art abstractions.

Sonia Samet proved an able model for club members who were interested in figure sketching.

Posing — Sonia Samet

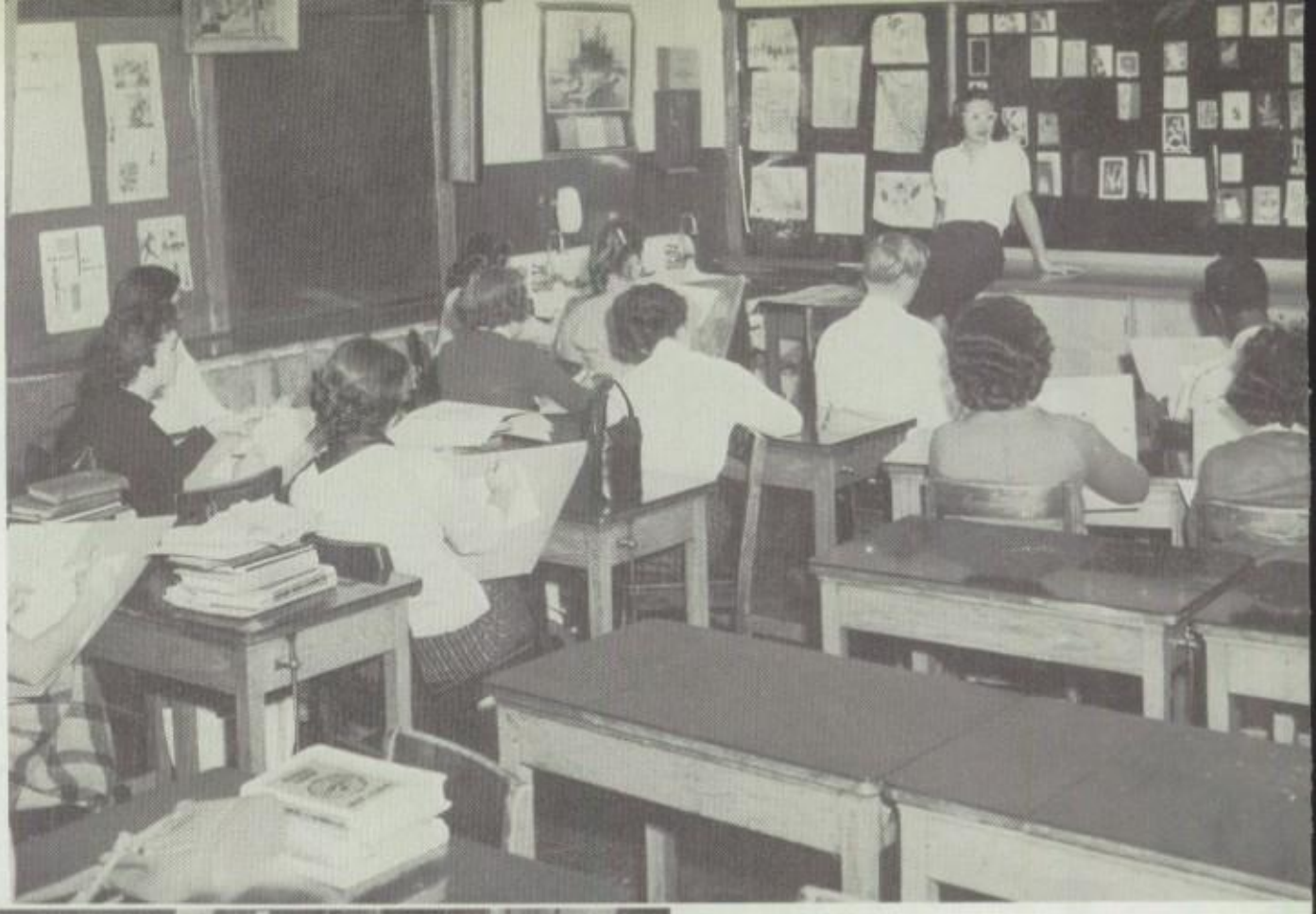

Individual interests served as bases for free hand drawings.

Row 1 — Joanne Urban, Debrah Roth, Sonia Samet; *Row 2* — Barbara Lenart, Shirley Reich, Judy Steckler; *Row 3* — Linda McGuire, Jane Reich, Roselyn Piscitello; *Row 4*—Mary Ann Butzer, Patricia Butzer, Judy Gift; *Row 5* — Sandra Eisenhart, Nancy DeTurk, Gail Dresher, Miriam Soule

English Club

Sponsor—Mrs. Kathryn Kline

Determining general areas of English difficulty and providing means of helping students to overcome their difficulties were the main aims of the English Club.

Included in the club's program were activities designed to improve speaking as well as reading and writing skills.

Clockwise — Nancy Geiger, Linda Zuber, Glenn Wolf, Donald Friday, George Pentland, William Bryza, James Civero, Mike Klonis, Randy Rick; *Standing* — Mrs. Kathryn Kline, George Hipp, Richard Noecker, Fritz Yourkavetch, Robert Pegram

Dramatics Club

Sponsors—Miss Gloria Rodgers
Mr. William
Burkhart

Through reading, discussing, and reviewing various plays, members of the Dramatics Club acquired an extensive background of dramatics and at the same time developed a greater appreciation for the thespian art.

Besides learning the fundamentals of play selection, casting, and make-up, students wrote two original plays and dramatized another.

Interesting discussions about great plays, actors, and acting techniques added sparkle to the club's program.

Row 1 — Sandra Blank, Rosalind Greenberg, Kathryn Roberts; *Row 2* — Suzanne Reinsel, Linda Zehner, Phyllis DeMarco; *Row 3* — Wyona Brison, Doris Penta, Raymond Scheck; *Row 4* — Joan Greenberger, Diane Rachman; *Row 5*—Greta Fritz; *Standing* — Rosellen Fisher, Diane Morgan, David Walles, Robert Essig, Eugene Bujnovsky, Larry Flood, Gerald Simon, Kathleen Langan, John Light

Three thespians dramatize a scene of a play before the critical eyes of other club members.

Standing — Cynthia Ross, Sandra DeAngelis, Juanita Anderson; *Row 1* — Shirley Ebling, Doris Reidenauer; *Row 2* — Sandra Ziemba, Joan Greenberger, Diane Rachman; *Row 3* — Rosaling Rothchild, Sandra Sellers, Judy Edwards; *Row 4* — Eileen Smith, Robert Essig, Judy Eshenaur, Jean Grule; *Background* — JoAnn Drobek

Biology Club

Sponsor—Mr. Fred Luckenbill

Examining, identifying, and learning the application of various biological cultures through study, experience, and analyses constituted the main activities in Biology Club.

Club members are busily engaged in a number of projects.

Standing — Neal De'Biasio, Walter Gross, Howard Quaintance, Jeffrey Hildenbrand, Richard Ellis, Lillian Stouffer, William Anspach, oJseph Stacherski, David Bridegam, Beverly Schlottman, Joseph Bonnano, Linda Bennett, Mr. Fred Luckenbill; *Seated* — Ronald Lattanzio

Argyle Club

Sponsor — Miss Arline Winter

Well-designed and multi-colored scarfs, stoles, sweaters, and socks for gifts and personal use constituted the main projects of Argyle Club.

Skeins of yarn had to be prepared before actual knitting began.

Row 1 — L. Overly, Miss Winter, M. Zerkowski, B. Becker, S. Berger, A. De Camillo, C. Delcamp; *Standing* — E. Hewitt, P. Roth

Club members begin to work on their individual projects.

Row 1 — M. Pezzino, D. Reed, J. Reber, S. Redcay, R. Minninger, M. Meck; *Row 2* — C. Price, M. Moyer, L. Steiner, C. Kirkwood, L. Rice, B. Henry, C. Truax

Chess Club

Sponsor — Mr. Robert Barrett

A club demanding the utmost in concentration, keenness of mind and strategy was Chess Club.

Throughout the year, beginners as well as more experienced chess players engaged in numerous elimination contests.

Deep thought and patience were required in the winning of the elimination contests.

Standing — Mr. Robert Barrett, Barry Hommas, William Bernhart, Donald Eidan; *Table 1* — Robert Lyons, Robert Showers; *Table 2* — Daniel Jackson, Donald Rentschler; *Table 3* — Peter Yatron, Patrick Lillis; *Table 4* — Robert Ott, Thomas Rutt, Martin Eisenhower; *Table 5* — Peter Blumberg, Irwin Degler, Barry Musser, Michael Rowlewicz

Serve Our School Club

Sponsor — Miss Johanna Mertz

Acting as ushers at major school functions and serving as cloakroom attendants at home basketball games, plus the sponsoring of fund-raising projects for the purchase of school service awards, letters, and gold "R's" for non-athletic activities constituted the outstanding services of the Serve Our School Club.

Included in the numerous community projects were the supplying of food to needy families at Christmas time, and the preparing of bandages for the American Cancer Society.

Packing and distributing Red Cross buttons to the various homerooms was one of the routine tasks performed by the group.

Row 1 — P. Leitzel, R. Bellanca, S. Wright, S. Scholl, J. Johnson, P. Rentschler, J. Robinson; *Standing* — J. Bonacker, H. Moyer, R. Miller, R. Printz, D. Chapman, P. Tempest, B. Reidinger

Club members proudly display the usher buttons used in special school and after-school activities.

Seated — Barbara Whitehead, Gale Dautrick, Shirley Tenner, Judith Conrad, Phyllis Blankenbiller, Patricia Smith, Dolores Tkac; *Standing*—Bonnie Schloder, Linda Horst, Dolores Detweiler, Carol Lee, Patricia Drorwin, Doris Leszayziski, Shirley Betz, Norma Shanley

Selling Christmas wrapping paper was one of the projects undertaken to provide funds for the non-athletic awards.

Row 1 — Nancy Berkley, Margaret Harbach, Joanne Enfield, Donna Sanders, Carol Groff; *Row 2* — Susan Whitehead, Phyllis Snyder, Bernice Zielomski, Sandra Banis, Barbara Vought, Phyllis Dubble, Gail Kegerise

Fellowship Club

Sponsor —
Miss Martha Schmidt

Fellowship Club encouraged its members to judge individuals on the basis of their merits rather than on their color or creed.

U.N. flags served as one of the symbols of this club.

Row 1 — S. Thren, A. Carter, G. Groff, C. Graff, C. Thompson, D. Piper, D. Price, S. Spencer; *Row 2* — L. Helbig, L. Hackley, D. Johnson, M. Harden, P. Worsnup, N. Zapf, P. Ely, T. Thomas; *Row 3* — J. Burton, G. Hackley; *Row 4* — E. Litner, G. Edelson, M. Becker, L. Longacre, K. Pike, J. Fowler

A mural in the students' cafeteria signifying faith and brotherhood is explained by Miss Martha Schmidt for the benefit of club members.

Row 1 — Theodore Farley, Joan Hiller, Lionel Carter, Darlene Bausman; *Row 2* — Miss Martha Schmidt, Mary Kanter, Betty Lee Smith, Jessie Cooper, Kathryn Pinders, Margo Tate, Barbara Lewalski

R. H. S. Women of Tomorrow

Sponsor—Mr. Connard Cramp

R.H.S. Women of Tomorrow Club enabled students to discuss a variety of timely personal topics of individual or group interest.

Row 1 — A. Feger, B. Conrad, M. Tkac; *Row 2* — J. Reitz, E. Tarn, A. Moyer; *Row 3* — D. Trout, J. Walther, T. Franckowiak; *Row 4* —D. Swoyer, L. Bolognese, M. Neiman; *Row 5*—C. Shnam, M. Spect

Choral Interpretations

Sponsor — Mr. Theodore Walker

Interpreting musical themes or moods through pantomime and facial expressions were the major aims of Choral Interpretations Club.

Row 1 — J. Dallessandro, M. Bower, B. Rick, R. Roland, J. Alesin, C. Palm, C. Matz; *Standing* — K. Kissinger, L. Hoffman, B. Lentz, T. Bamford, R. Garrett, M. Wolf, J. Krick, J. Bricker, N. Moyer, M. Strouse

Future Engineers Club

Sponsor —
Mr. Joseph E. Haage

Explanation of high school and college course required for successful engineering careers constituted the areas of instruction in the Future Engineers Club.

Row 1 — J. German, L. Bendel, G. Weinberg, K. Sterganos, A. Yankowski; *Row 2* — M. Orytl, B. Beard, M. Olsavsky, L. Lewis, N. Zaffary; *Row 3* — W. Rissmiller, R. Shollenberger, R. Cranos

Electronics Club

Sponsor — Mr. Theodore Starr

Through individual and group study and experimentation, members of the Electronics Club gained a thorough understanding of basic electronic theories.

Seated — A. Kay, J. Reifsnyder, W. Poe, W. Schock, L. Moser, D. Ancona; *Standing* — J. Mervine, G. Buchert, M. Cooley, J. Gartman, T. Mull, L. Salvatore, R. Sherman, R. Losh, J. Lutz, Mr. T. Starr

Coaching Theory Club

Sponsor — Mr. Charles Dunkelberger

Opportunities and responsibilities in the coaching field, explanation of rules of various sports, plus the strategy used by coaches constituted the main areas of interest for members of the Coaching Theory Club.

Methods used to give students a rich background in the various phases of the club program included sports analyses lectures by coaches, and instructional sports films.

Students eagerly await the showing of last year's District No. 3 semi-final basketball game between Reading High and Boyertown.

Standing — L. Fizz, Mr. C. Dunkelberger, W. Hillbish; *Seated — Row 1* — C. Artz, J. Lentz, M. Shenk, G. Wolf; *Row 2* — K. Ellis, R. Fister, J. Caltagione, B. Gernert; *Row 3* — R. Reinsmith, E. Rohrbach, W. Jones, R. Negri, P. Weber, W. Dallessandro, R. Marks, S. Reeser

Discussion followed the showing of the various sports films.

Row 1 — N. Styer, L. Heck, K. Sands, C. Stocker, E. Pellicciotti, M. Carpin; *Row 2* — B. Mill, E. Krott, W. Kreiser, R. Adams, L. Docherty; *Row 3* — D. Seidel, S. Hart, C. Winters, G. DeTurk, T. Schmehl, S. De Camillo, R. Schell, R. Erisman, R. Esbach, A. Hausner

Mr. Dunkelberger illustrates a strategic play.

Row 1 — Mr. Dunkelberger, S. Lippincott, B. Wisniewski, E. Jablonski, M. Rehr; *Row 2* — A. Dietrich, P. Christian, M. Yacomes, A. Goodwin, H. Richards, R. Alesin; *Row 3* — C. Swalm, B. Zoumas, R. Seyfert, J. Anderson, C. Thamaus

Sports sidelights provided bits of humor.

Seated — B. Panese, G. Hoffecker, M. Barnhart, S. Zwoyer; *Row 1* — D. Gerhart, L. Ebling, D. Lobel, S. Shiller, D. Brown; *Standing* — R. Trainer, J. Rupp, R. Clammer, I. Ulmer, G. Burkhart, R. Farrell

Girls' Gym Club

Sponsors — Miss Katharine Kauffman
Mrs. Janet Gorman
Mrs. Elizabeth Ruhrman

Group sports, ringwork, precision marching, advanced tumbling exercises, and calisthenics highlighted the physical education program of the Girls' Gym Club.

Instruction and demonstrations preceded student participation in club activities.

J. Dorsey, M. Musket, P. Nueil, S. Mengal, F. Geigle, S. Mengel, D. Small, C. Wagner, Miss Kauffmann, J. Vaccaro, M. Blizniak, Y. Klinner

Exciting basketball games stimulated club interest.

Row 1 — L. Dellinger, J. Weiherer, L. Spencer, Y. Hahn, J. Harms, J. Gretz; *Background* — J. Reninger, C. Deibert, S. Adams, N. Rotz, E. Kershner, B. Beechert, J. Oslislo

Fast-moving volleyball contests were also a favorite among club members.

Row 1 — J. Weida, C. Lucas, G. Mertz; *Row 2* — M. Seeshlotz, N. Ritz, B. Griesemer

Conditioning Club

Sponsor — Mr. William H. Foltz

Developing physical fitness and muscular coordination were the major aims of the Conditioning Club.

Push-ups, squat thrusts, sit-ups, plus advanced ring and rope exercises constituted the main activities in the physical development program.

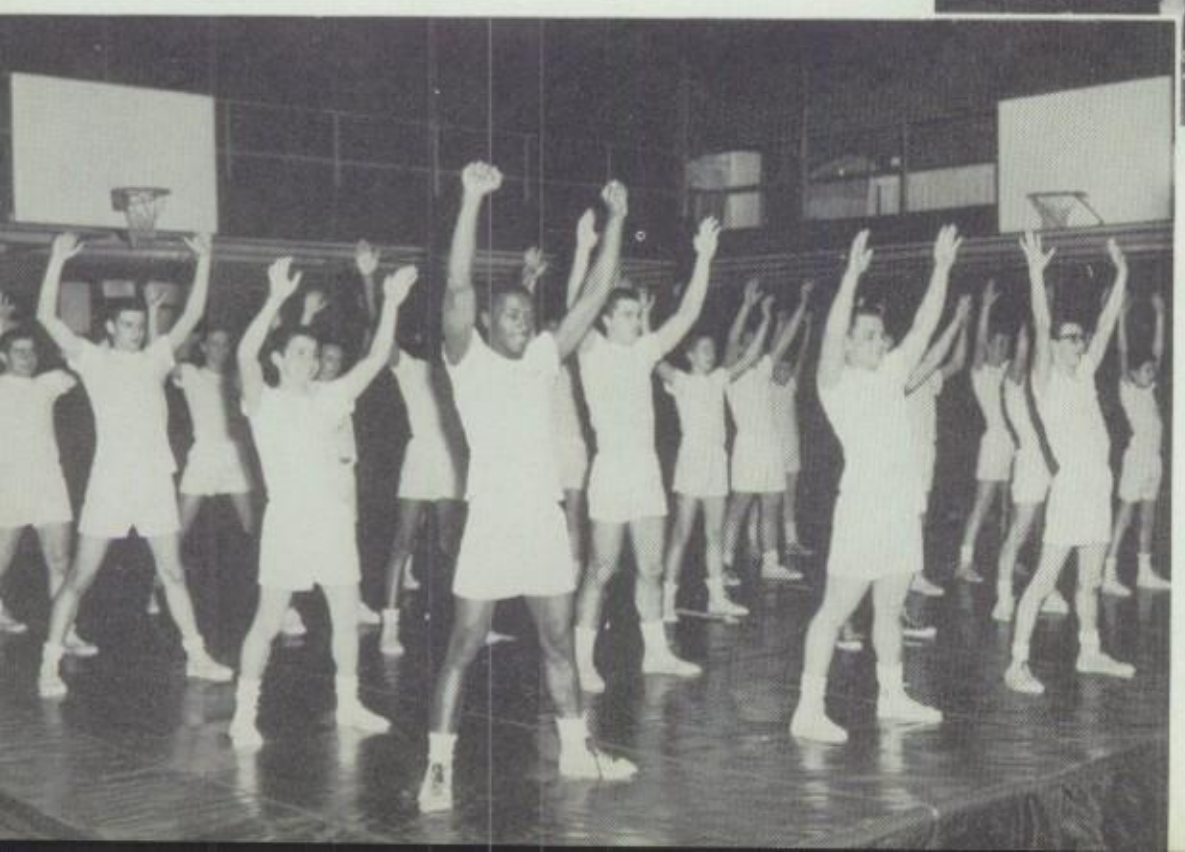

A variety of calisthenics were used to prepare club members for the conditioning programs.

Row 1 — Joseph Gilmore, Lewis Tezak, John Carmello; *Row 2* — Frank Lopresto, William Sauer, Barry Huyett; *Row 3* — Burton Arbogast, Irvin Godboth, Douglass Clark, Michael Shue; *Row 4* — Earl Horst, Robert Correll, Gene Hale; *Row 5* —William Sands, Richard Walters, Glen Schaeffer

Future Nurses Club

Sponsor —
Mrs. N. O. Bridegam, R. N.

Movies, public health lectures, and career discussions were some of the methods used to provide a rich nursing background for members of Nursing Club.

Utilizing the health room, members learned phases and procedures of institutional care.

J. Zartman on cot; *Seated* — J. Miseravage, N. Burk, M. Spannuth, J. Graul; *Standing* — C. Clemens, J. Rhodes, J. Zaffiro, B. Moser, B. Brumbach, B. Holland, P. Rolland, Mrs. N. O. Bridegam

Monthly nursing magazines kept our members informed of modern trends in nursing.

Kneeling — P. Wysocki, B. Wisniewski; *Row 1* — J. Seitz, S. Dautrich, A. Boyer, J. Ballock, P. Reynolds, G. Bosold, J. Beitzel, B. Buchter

Le Cercle Francais

Sponsor — Mrs. Sarah D. Yatron

Membership in Le Cercle Francais was limited to second year French students who wished to prepare for College Board Exams.

In addition to the use of the "Unified French" textbook, records, tape recordings, and informal class discussions were used to stimulate student participation.

Row 1 — M. Dembner, L. Hain, T. Shemanski; *Row 2* — J. Dellinger, J. Lawrence, J. Bertolet, S. Sotter; *Standing* — E. Fogleman, R. Rudolph, Mrs. S. D. Yatron

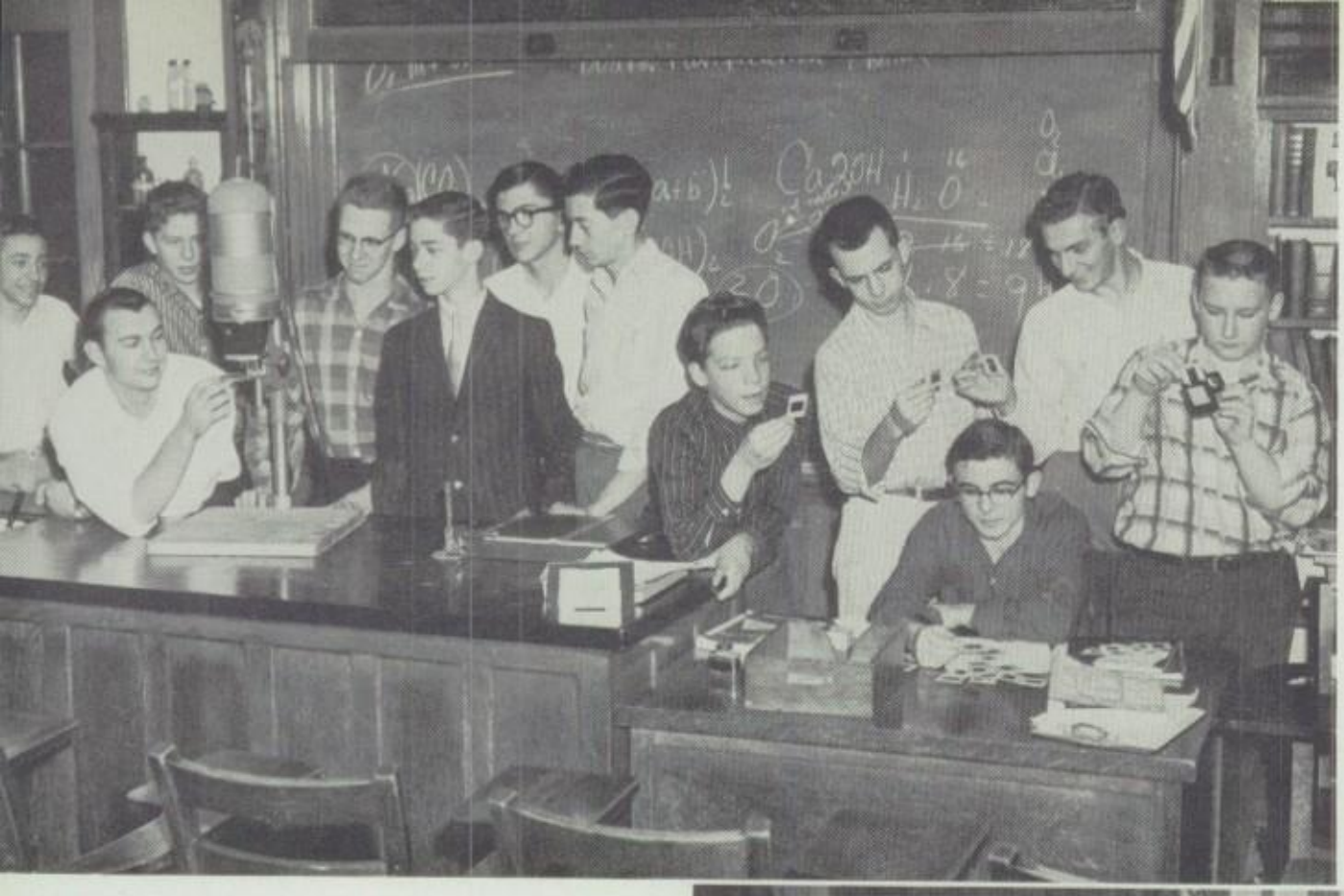

Photography Club

Sponsor — Mr. John E. Sheetz

Improving old and learning new techniques in the taking, developing, and printing of photographs constituted the major aims of the Photography Club.

Making and exhibiting colorful 35mm. slides proved to be an interesting club project.

Seated — J. DeAngelo; *Row 1* — J. Calvaresi, R. Killian, D. Schein, R. Hoch, M. Dashe, L. Seaman, G. Wolf, E. Button, H. Dorwin, M. Daniels, W. Reeser

Girls' Shop Club

Sponsor —
Mr. James W. McIntyre

Girls' Shop Club was formed to give senior girls the opportunity to become acquainted and skilled in the use of common household tools for practical and creative purposes.

Carving totem poles was the club's first project.

Row 1 — C. Moore, E. Salvatore, M. Gery, S. Heath, H. Hart; *Row 2* — S. Kulp, E. Minner, D. Clammer; *Row 3* — G. Boyer, L. Brightbill, S. Canto, J. Greenwood; *Side* — C. Rodgers, M. Matz, D. Potter

Gradually, our girls acquired various skills and techniques in using basic shop tools for other projects.

Row 1 — D. DeWees, G. Mertz, J. Bitting, F. McDonough, S. Freeman, L. Cacciacarne, J. Armer, G. Bryza, E. Hay, V. Jankans, S. Davis; *Side* — E. Mautino, Mr. McIntyre, M. Maier

Hunting and Fishing Club

Sponsor — Mr. William Bannon

Studying rules and regulations, and discussing modern trends were the major aims of the Hunting and Fishing Club.

Magazine articles stimulated club interest.

Standing — J. Drabinski; *Row 1* — G. Matetich, A. Grimms, G. Bennethum, A. Schaeffer; *Row 2* — L. Garrison, R. Roeder, T. Ciesinski, D. Bukawski; *Row 3* — W. Deck, J. Koslosky, T. Petro, E. Ambrosi, J. Prenti; *Row 4* — Mr. W. Bannon

Rifle Club

Sponsor — Mr. Harrison Stump

Learning the construction and safe use of various rifles constituted the introductory phase of the Rifle Club program.

Highlighting one of the club's programs was the description of a "77" Japanese souvenir rifle.

Row 1 — C. McCreary, J. Johnson, G. Spies; *Standing* — T. Hill; *Row 2* — E. Barnett, L. Hillbish, D. Pehlman, J. Showalter, R. Duncan, J. Ibert; *Row 3* — S. Rightmyer, J. Volutza, G. Parker, K. Barnett, H. Strohecker, J. Shugar, Mr. Stump

Costume Club

Sponsor — Miss Blanche Spaar

Making new or altering numerous stored costumes for regular and special assembly programs were the major duties of the Costume Club.

Careful research and planning resulted in well-designed costumes for our school thespians.

Row 1 — P. Crammer, M. Smith, K. Lord; *Row 2* — S. Ostrowski, S. Milones, J. Weidenhammer, B. Stoudt, Miss Spaar

Pre-Arxalma Club

Sponsor — Mr. B. M. Bossler

Included in the club program for the second year, Pre-Arxalma offered an orientation course in yearbook planning and production.

Mr. Bossler explains the phases of yearbook production.

Row 1 — R. Comer, L. Fritz, J. Rollmen, B. Latze, S. Cieniewicz, M. Manderback, G. Mennig, P. Freeman; *Row 2* — L. Machamer, I. Weaver, J. Ward, J. Stump, B. Corvaia, S. Schutt, C. Shearer, P. Walsh, Mr. Bossler

Contemporary Music Club

Sponsor — Miss Theana Kotrelis

Throughout the year, members of the Contemporary Music Club brought their favorite record discs and albums to the club for group study, appraisal and enjoyment.

Record enthusiasts select a variety of "discs" and albums for listening pleasure.

Seated — R. Miller, G. Bachman, F. Gosch, H. Fizz, B. Edwards; *Standing* — B. Koziar, S. Kline, T. Fager, A. Churchman, J. Hayes, G. Coad, S. LaRe, C. Dentith

New sounds, exciting rhythms, and soothing melodies provided thrilling musical experiences for club members.

Row 1 — Marva Lustig, Linda Peterson, Barry Schell, Barry Moyer, Felicia Polischak; *Row 2* — Edgar McKnight, William Pegram, Linda Miller, Marlene Wise, Joseph Leardi, Samuel Padovani, Irene Simon

Typing Clubs

Students not regularly scheduled in the commercial course were eligible for membership in the Typing Clubs.

Club I

Sponsor — Mr. Mark Guthrie

Row 1 — Patrick Dunkle, Carol Aulenbach, Carol Mastrolia; *Row 2* — Judith Reider, Judith Clouse, Joanna Getz; *Row 3* — Harry Price, John Reynolds, Ralph Jones

Row 1 — Gene Balis, Eleanor Bartnicki, Sandra Boyer; *Row 2* — Christa Klitsch, Louise Gehrke, Jean German; *Row 3* — Eleanor Schlenkes, Jeanne Nagle, Phillip Laucks; *Row 4* — Nancy Kacsur, Patricia Damario

Club II

Sponsor—Mr. Norman Taylor

Row 1 — Claire Bagley, Paul Balson, Judith Bartos; *Row 2* — Barbara Beyerle, Kenneth Miller, Carol Liefter; *Row 3* — Dale Parker, Christine Mast, Susan Meier; *Row 4* — Brigette Wirth

Row 1 — Aivars Berkis, Robin Beard, Tamara Bashan; *Row 2* — Vivian Griesemer, William Haynes, Phyllis Karetas, Mr. Norman Taylor; *Row 3* — Ellouise Stoudt, Jan Messersmith, Rolf Memming; *Row 4* — Robert Rundle, Thomas Teel, Thomas Strahan

Science Club

Sponsor—Mr. Lewis Marderness

Students interested in performing scientific experiments according to their own specific interests were invited to join the Science Club.

Future "scientists" in action!

R. Bowman, R. Adams, J. Stoudt, S. Palm, P. Paskos, C. Shade, G. Reinert, R. Moyer, D. Cranos, K. Weinhold, J. Green, Mr. Marderness

Archery Club

Sponsor — Mr. Bernard Kaplan

A definite interest in archery at R.H.S. led to the formation of the Archery Club.

In addition to Mr. Kaplan's instruction, Mr. Homer Zweizig of the Reading Archery Club was often available for further consultation and help.

Kneeling — R. Butzer, L. Oudinot, G. Rauenzahn, C. Deitrich, M. Maderia, P. Grillo; *Standing* — Mr. B. Kaplan, M. Vardjan, G. Kauffman, T. Pstrowski, R. Borlic, G. Borelli, R. Wertley, R. McDevitt, F. Pokrass, B. Eschleman

Bridge Club

Sponsor — Mrs. Doris Shafer

Introduced into the club program for the first time this year, Bridge Club proved interesting, inspiring, and educational.

Favorite bridge expressions added spark to the enjoyable card games.

Table 1 — K. Ramsey, S. Howe, S. Stitzman, J. Adams; *Table 2* — J. Magowski, D. Klopp, E. Mauldin, A. Agnello; *Table 3* — P. Schreiner, A. Schera, Mrs. D. Shafer, S. Wentzel

Boys' Sports

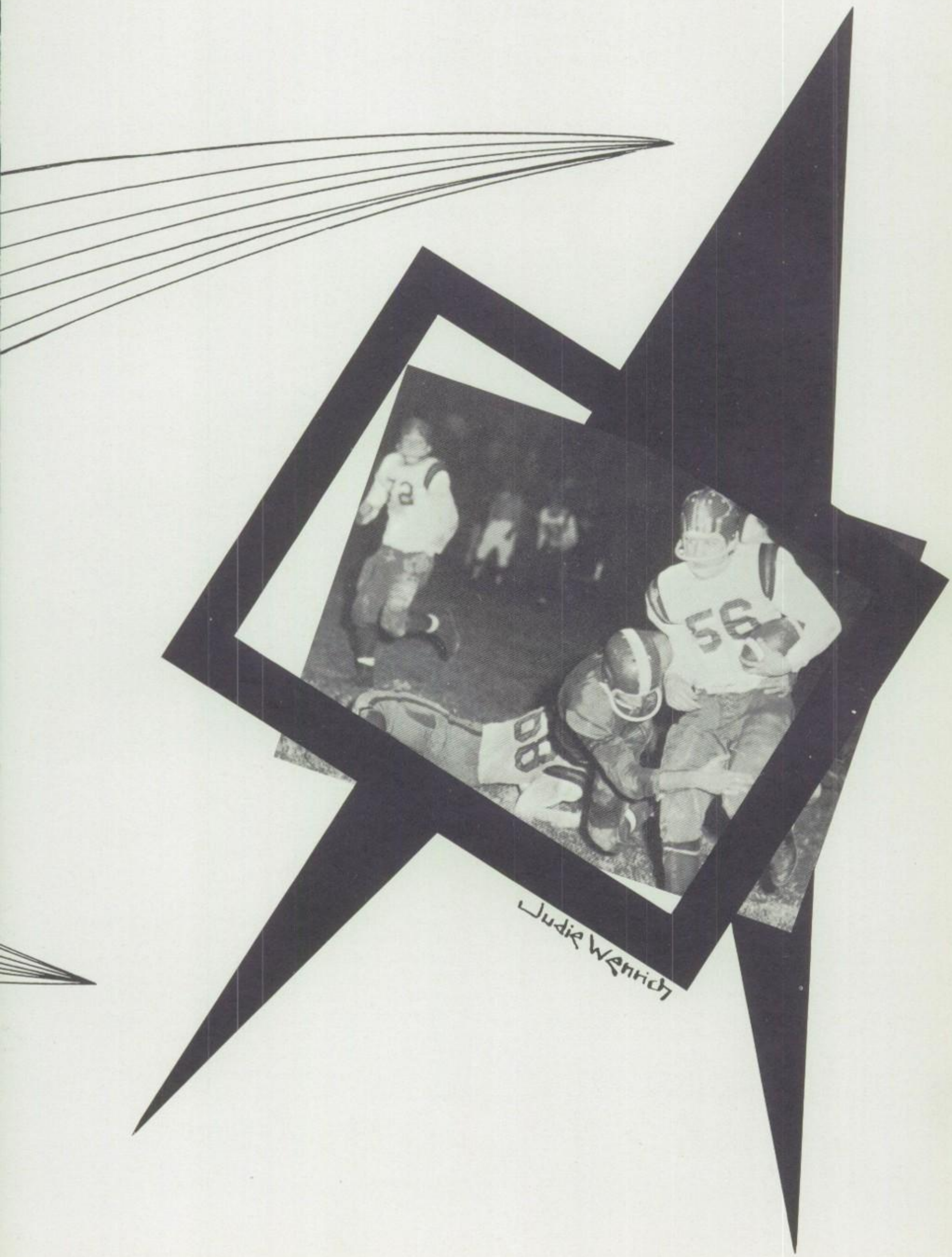
Judie Wenrich

Football

Varsity and Junior Varsity Team

Varsity Coaches — Mr. Anthony Stopper, Mr. William Foltz, Mr. Norbert Billinger, Mr. Harrison Stump
Junior Varsity Coaches — Mr. Norbert Billinger, Mr. Harrison Stump

Row 1 — Stewart McAlvage, Robert Marchut, Kenneth Thomason, Matthew Vardjan, Bertram Jones, Paul Iaeger, Lewis Tezak, Lloyd Oudinot, Joseph Gilmore, Dallas Zeiber, William Wentzel; *Row 2* — John Weiss, Dennis Green, Lawrence Funk, Joseph DeLancey, Michael Brown, Samuel Richardson, Herman Lowery, William Sauer, Donald Boarder, Barry Freeman, Allen Barnes, Earl Horst; *Row 3* — Manager Barry Huyett, Thomas Coleman, Peter Gable, Irvin Godboldte, Carlo Margharito, Richard Schreiber, Lloyd Brady, Louis DeAngelis, Mervin Wertz, Robert Lamp, Robert Walters, Richard Klein; *Row 4* — Manager William Buchanan, Jeffrey Hay, Robert Monderewicz, Robert Dato, Robert Fisher, David Tezak, Robert Nelson, Michael Shue, Nicholas Odagis, Manager Richard Drey; *Row 5* — Assistant Coach Norbert P. Billinger, Trainer Ernest Hepler, Coach Anthony P. Stopper, Assistant Coach William Foltz, Assistant Coach Harrison Stump, Dr. Markley Seibert

Varsity Football

Head Coach — Mr. Anthony Stopper
Assistant Coach — Mr. Norbert Billinger
Assistant Coach — Mr. William Foltz
Assistant Coach — Mr. Harrison Stump

Lack of veteran strength, a small team turnout, plus four postponements, a game cancellation, and sickness constituted the obstacles facing our team and its mentors this season. In spite of these negative factors, the Red Knights managed to post a 3-6 log for the season.

Hopes of winning the opener were ruined as the Red Rovers of Easton handed the Stoppermen a 32-6 setback. Returning to home grounds, the Knights pleased local fans by overpowering a fast Steelton eleven 13-7. The Knights then journeyed to Harrisburg where John Harris turned them back 27-0. A wave of sickness sweeping the local area caused a postponement of the next game with Williamsport to a later date. The Bethlehem Hurricanes, playing the Knights after a one day postponement because of rain, used a strong aerial attack to down the Knights 19-7. The next game, scheduled to be played at York, was cancelled because of a flu-like disease which forced the closing of all our schools. For their fifth clash the Knights met title-bound Lancaster at Albright Stadium. After a three day postponement because of rain, they played and the Knights lost 21-12. Host to the Knights in the next game was Lebanon and after another three day rain postponement, we defeated the Cedars 13-7. William Penn arrived to supply the next opposition and they defeated our gridmen, 20-0. The Knights' next tilt was the postponed Williamsport game. Although Reading played a hard game, last year's C.P.C. champs made the Knights their eighth victim of the season with a 32-12 win. The Knights' final game was the annual Turkey Day battle with the Crimson Tide of Pottsville. Heavy rains didn't dampen the spirit of the Knights as they ended the season in fine style with a 12-0 verdict.

Varsity Football Scores

Reading	6	Easton	32
Reading	13	Steelton	7
Reading	0	John Harris	27
Reading	7	Bethlehem	19
*Reading	—	York	—
Reading	12	Lancaster	21
Reading	13	Lebanon	7
Reading	0	William Penn	20
Reading	12	Williamsport	32
Reading	12	Pottsville	0

*Cancelled

Won: 3 Lost: 6

Junior Varsity Football

Coaches — Mr. Norbert Billinger
Mr. Harrison Stump

Three cancellations due to sickness and continuous inclement weather reduced the junior varsity grid card from eight to five games.

Opening the season on home grounds against a new opponent, our J.V. gridmen used fast running plays to crush Whitehall Township 36-6. In their second fray, Reading defeated a weak Phoenixville eleven 20-7. Nearby Governor Mifflin provided the opposition for our Castlemen in the third contest. After four quarters of hard-fought football, the Knights finally edged their foe by a 6-0 score.

Because of a flu-like sickness spreading in the local area, the game with Muhlenberg had to be cancelled. Similar conditions and bad weather forced another cancellation — this time with the Lancaster eleven.

Facing no foes for a month as a result of the two cancellations, the Knights were eager to return to action to earn their fourth consecutive victory. Playing host to the Pottsville squad, the J.V. gridmen scored in the first three periods of play to blank the visitors 19-0.

Rain again interrupted the junior Knights' schedule as their game with Lebanon was cancelled.

In the only away game of their curtailed season, the Knights suffered their lone defeat when the boys from Milton Hershey surprised our Castlemen with a fast offense and strong defense to take the Knights' final grid contest by a score of 25-6.

Junior Varsity Football Scores

Reading	36	Whitehall Township	6
Reading	20	Phoenixville	7
Reading	6	Governor Mifflin	0
*Reading	—	Muhlenberg	—
*Reading	—	Lancaster	—
Reading	19	Pottsville	0
*Reading	—	Lebanon	—
Reading	6	Milton Hershey	25

*Cancelled

Won: 4 Lost: 1

Star Stoppermen

Lloyd Oudinot

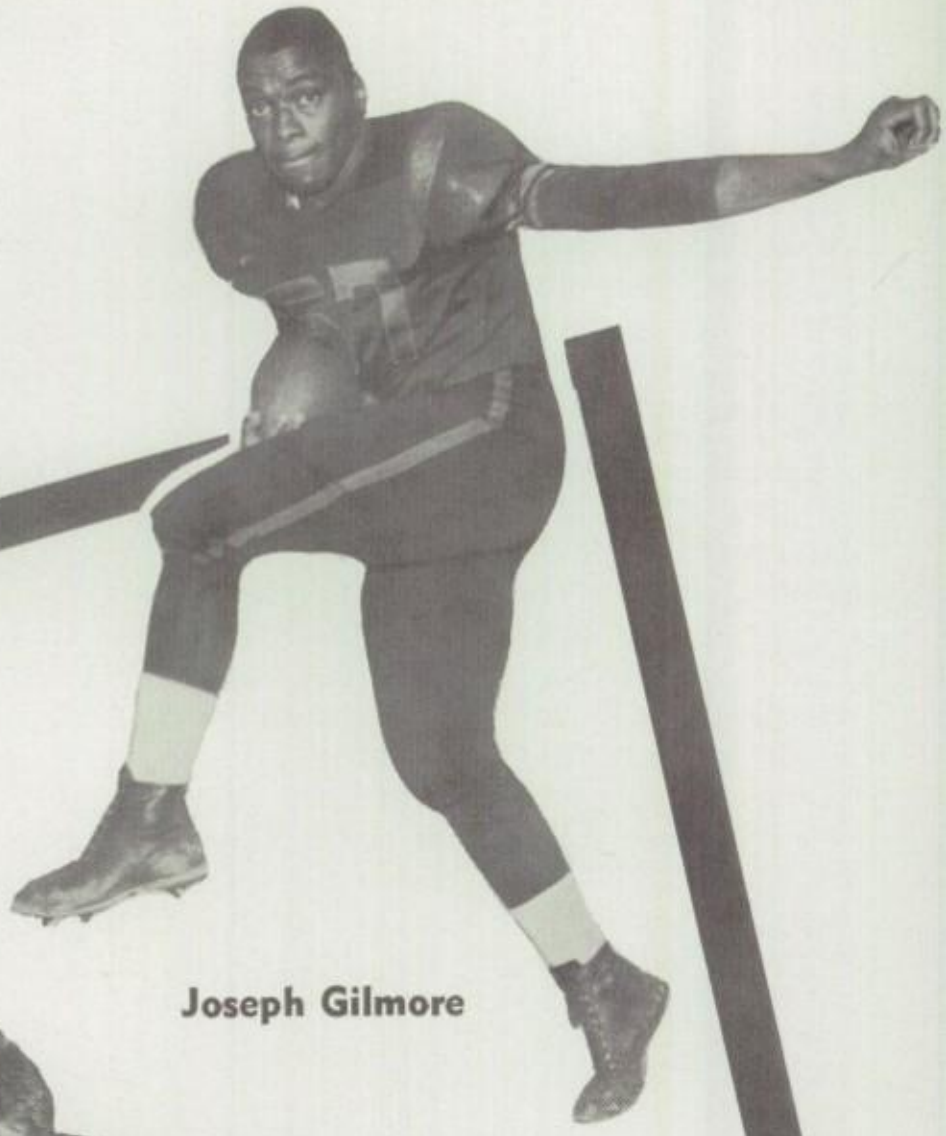

Joseph Gilmore

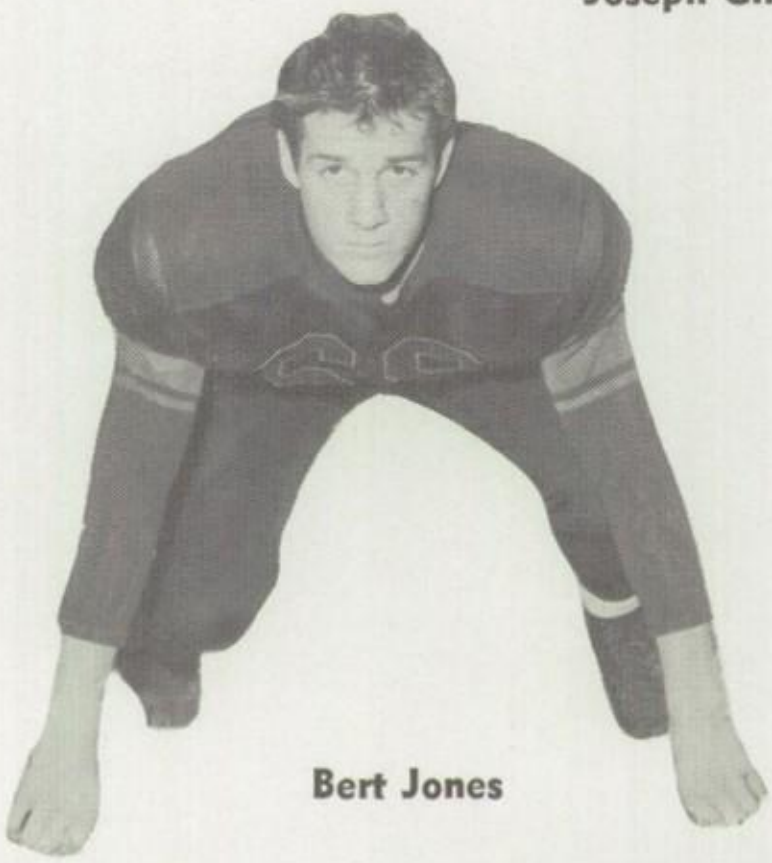

Bert Jones

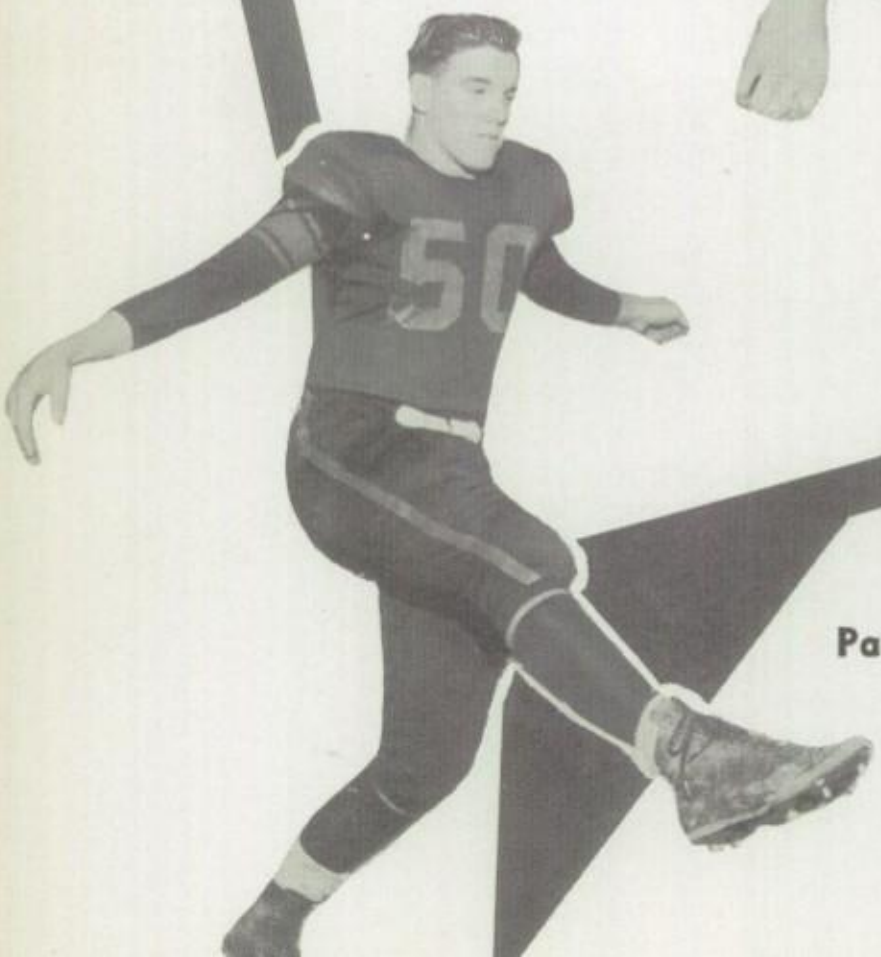

Paul Iaeger

Matt Vardian

Star Stoppermen

Allen Barnes

Dennis Green

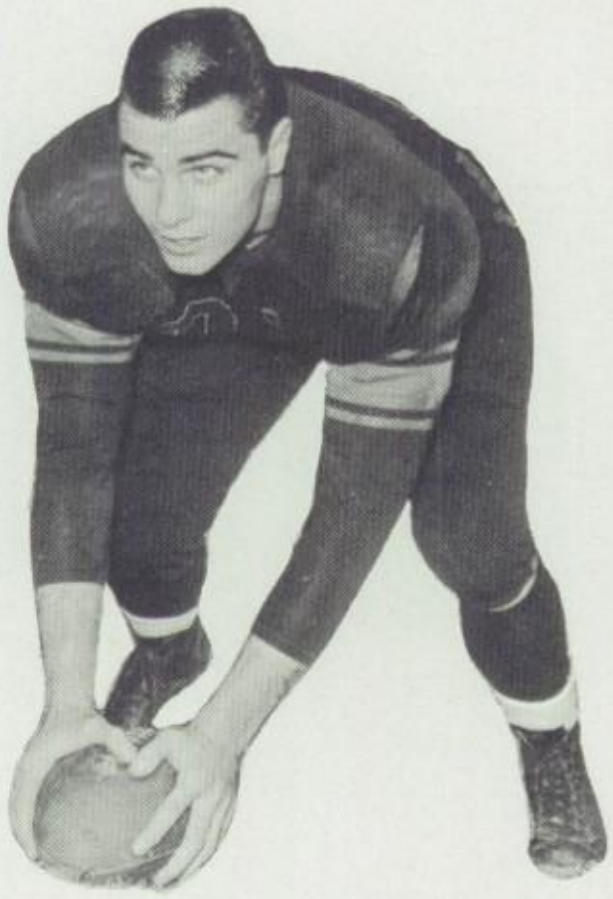

William Sauer

Lewis Tezak

Robert Marchut

Varsity Grid Action

Halfback William Wentzel eludes Steelton tacklers to gain another first down for Reading.

Star Fullback Stew McAlvage breaks through the Lancaster line.

Our Red Knights form a solid wall of defense for hard running Joe DeLancy.

Junior Varsity Grid Action

Speedy Bill Dallessandro evades Phoenixville tacklers to pick up more yardage for the Junior Knights.

Three Pottsville defenders close in as Frank Lapresto dashes to receive a long pass.

Bob Lamp displays the running ability which later earned him a position on the varsity squad.

Soccer

Coach — Mr. Roland P. Kyle

Row 1 — Larry Bowman, Gary Seyfert, Waldemar Much, Robert Freeman, Michael Daniels, J. Michael Graeff, Alexander Zeppos, Frederick Gosch; *Row 2* — Coach Roland P. Kyle, Edwin Rohrbach, Robert Wentzel, Kenneth Renno, Michael Lutz, Darell Swalm, Lee Rittenhouse, Dale Haggerty; *Row 3* — Gilbert Zalc, H. Lynn Ogden, Richard Noecker, Louis Fizz

Coach Roland P. Kyle, starting his third season as mentor of the Reading High School soccer squad, faced the problem of developing a small turnout of fifteen boys into a winning aggregation. In spite of this slim response, eight veterans of last year's squad provided enough seasoned talent to enable the Knights to earn a commendable 6-2-2 record.

Opening the season against Daniel Boone High School, later crowned County League Champions, the Knights lost by a score of 1-0, as a result of a penalty kick in the last few minutes of play. Dale Haggerty, senior forward lineman, became the season's only casualty when he received a broken ankle in this contest. Schuylkill Valley was next to challenge the Castlemen on the 11th and Pike pitch and this time the Kylemen won 2-0.

Next to fall prey to the Castlemen were the booters from Hamburg as Reading shutout the visitors 1-0. The Knights then blanked the toemen from Penn Manor 2-0, thereby registering their third straight shutout victory. Nearby Mt. Penn played host to Reading in the Knights' first away game of the season, but the talented lads from the Castle edged the Mountaineers 1-0. In the next contest, a stubborn Fleetwood eleven managed to hold the Red and Black to a 1-1 stalemate. Taking on Myerstown, District No. 3 titlist, the Knights fought back from a 0-2 deficit, to gain a 2-2 tie. In the final home tilt, Lancaster was easily conquered by a score of 4-0.

An outbreak of the flu-like illness forced the cancellation of the match with Girard College.

Norristown, participating in soccer competition for only two years, provided the next challenge to our Knights. Stiff opposition was finally overcome and the Knights won 2-0. Playing their third match in four days, Bethlehem, the defending District No. 1 champions, proved too strong for Reading and as a result edged our squad in the season's final 1-0.

Soccer Scores

Reading	0	Daniel Boone	1
Reading	2	Schuylkill Valley	0
Reading	1	Hamburg High	0
Reading	2	Penn Manor	0
Reading	1	Mt. Penn	0
Reading	1	Fleetwood	1
Reading	2	Myerstown	2
*Reading	—	Girard College	—
Reading	4	Lancaster	0
Reading	2	Norristown	0
Reading	0	Bethlehem	1

*Cancelled

Won: 6 Lost: 2 Tied: 2

Reading soccermen battle Lancaster to gain possession of a loose ball.

Cross Country

Coach — Mr. James W. McIntyre

Row 1 — Robert Fister, George Bentz, Jon King, Robert Ward, Donald Rentschler, John Rossignoli, Arthur Kenney, Melvin Blum; *Row 2* — Phillip Zimmerman, Nils Ericksen, Peter Feick, George Desjardins, Richard Burkart, John Carmello, Charles Miller; *Row 3* —Ronald Roland, Thomas Metz, David Carpin, Douglass Clark, Murray Dasle, Winston Bell, Kenneth Swope, Coach James W. McIntyre

With the return of thirteen turf veterans, Mr. James McIntyre looked forward to a favorable cross country season. The Knights, however, failed to come up to pre-season expectations as they compiled a disappointing record of one victory and eight losses.

Our speedsters opened the season against Pottstown, a new opponent. Traveling to foreign soil, the Castlemen were defeated by a score of 17-38. Journeying next to Norristown, the Red and Black again went down to defeat, 21-34. Williamsport, who later copped the Central Penn Conference League Championship, spoiled the home opener as the Castlemen suffered their third straight loss of the campaign, 15-40. Things picked up, as Lancaster narrowly edged the Knights by a 23-32 score. Led by John Rossignoli, Reading finally succeeded in winning their first meet in two years as they outran Central Dauphin with a final score of 22 to 33. Rossignoli also set the fastest time of the year by running the two and a half mile course in 13:44. Reading High Harriers failed to win a single meet in the remaining four meets. Lebanon and William Penn took two from the thinclads on the road 17-38 and 26-29, respectively, while Mt. Carmel and Pottsville hung up victories by identical score of 20-35. The final meet of the year with Coatesville was cancelled, because of the flu-epidemic.

Reading's fastest runner, John Rossignoli received a bronze medal for placing twelfth in the All-Conference Run at Pottsville. The flu-epidemic made it impossible for us to compete in the District No. 3 Run at Venzke's Golf Range and also the PIAA State Finals at University Park.

In a post-season contest with Exeter Township High, Reading's JV cross country squad lost by a close score of 26-29.

Reading High played host to visiting Williamsport as the Knights launched their cross country campaign.

Cross Country Scores

(Low Score Wins)

Reading	38	Pottstown	17
Reading	34	Norristown	21
Reading	40	Williamsport	15
Reading	32	Lancaster	23
Reading	22	Central Dauphin	33
Reading	38	Lebanon	17
Reading	35	Pottsville	20
Reading	29	William Penn	26
Reading	35	Mt. Carmel	20
*Reading	—	Coatesville	——

*Cancelled

Won:1 Lost: 8 Tied: 0

All Conference Run — John Rossignoli — 12th

District No. 3 Meet — No Entrants

P.I.A.A. State Meet — No Entrants

Varsity Basketball

Coach—Mr. William Horine

Assistant Coach — Mr. Carl Boltz

After winning Central Pennsylvania Conference and District No. 3 laurels for the last three years, the Knights aimed to clinch their fourth title, but a determined York five shattered the Knights' dream of setting a four-year conference and district reign.

In pre-Conference warfare, Reading lost the opening contest to Norristown by a score of 57-49, losing in the last two minutes of play. The Horinemen initiated the home campaign with a win over Bethlehem, present District No. 11 champs. The Red and Black then overpowered our cross-town foe, Central Catholic, 46-26. Lower Merion also tasted defeat on the Northwest hardwoods as our gallant basketeers downed the visitors, 52-37. Traveling to Allentown, the Canaries edged Reading 58-54 in a closely fought game. In the annual American Business Club's Eyeglass Fund game, the Knights soundly defeated a powerful Plymouth High School quintet, 53-37.

Beginning CPC combat, the Castlemen were shaken by a defense-minded William Penn five 38-31, but our Knights rebounded by winning the next five games, beating Lebanon, Steelton, Lancaster, Central Dauphin, and John Harris by very convincing scores. Our Knights ran into the Big Bearcat from York, and Reading's vision of a first half title were dispelled in a 60-47 loss. The Knights came back quickly though, trouncing Milton Hershey 64-32 to finish in second place behind York.

The Castlemen opened the second half of Conference play against William Penn and this time downed the Tigers 50-29. Mr. Horine's charges reeled off five more victories in preparation for the deciding York meeting. Before an overflow audience at Northwest, the Bearcats swept by our valiant Knights 60-51. As far as the hometown fans were concerned, the season was over. Nevertheless, the Knights returned to the win column by edging the rough Milton Hershey quintet, 45-43, to close the season with a 17-5 log.

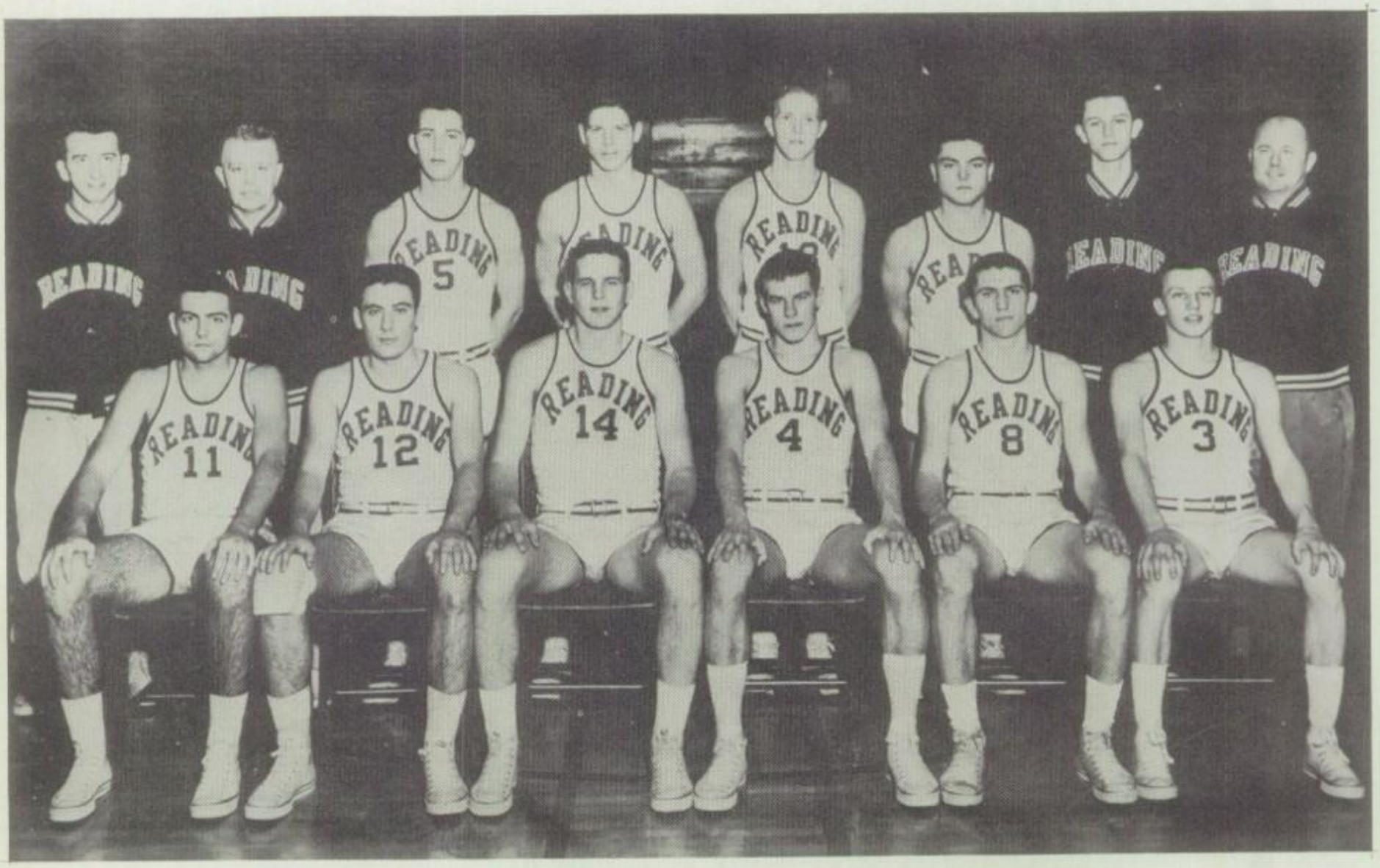

Row 1 — David Mann, Christ Hiotis, Norman Bautsch, Anthony Konas, William Ruoff, Jack Slusser; *Row 2* — Ass't Coach Carl Boltz, Coach William Horine, Barry Shollenberger, Richard Ulrich, Arthur Kenney, Ronald Strunk, Mgr. Darrell Swalm, Trainer Ernest Hepler

Varsity Basketball Scores

Reading	49	Noristown	57	Reading	63	Steelton	58	Reading	42	Steelton	40
Reading	52	Bethlehem	47	Reading	69	Lancaster	41	Reading	60	Lancaster	51
Reading	46	Central Catholic	26	Reading	70	Central Dauphin	48	Reading	60	Central Dauphin	40
Reading	52	Lower Merion	37	Reading	62	John Harris	39	Reading	56	John Harris	45
Reading	54	Allentown	58	Reading	47	York	60	Reading	51	York	60
Reading	53	Plymouth	37	Reading	64	Milton Hershey	32	Reading	45	Milton Hershey	43
Reading	31	William Penn	38	Reading	50	William Penn	29	Won: 17		Lost: 5	
Reading	47	Lebanon	37	Reading	56	Lebanon	51				

Hardwood Highlights

Reading 60
Lancaster 51

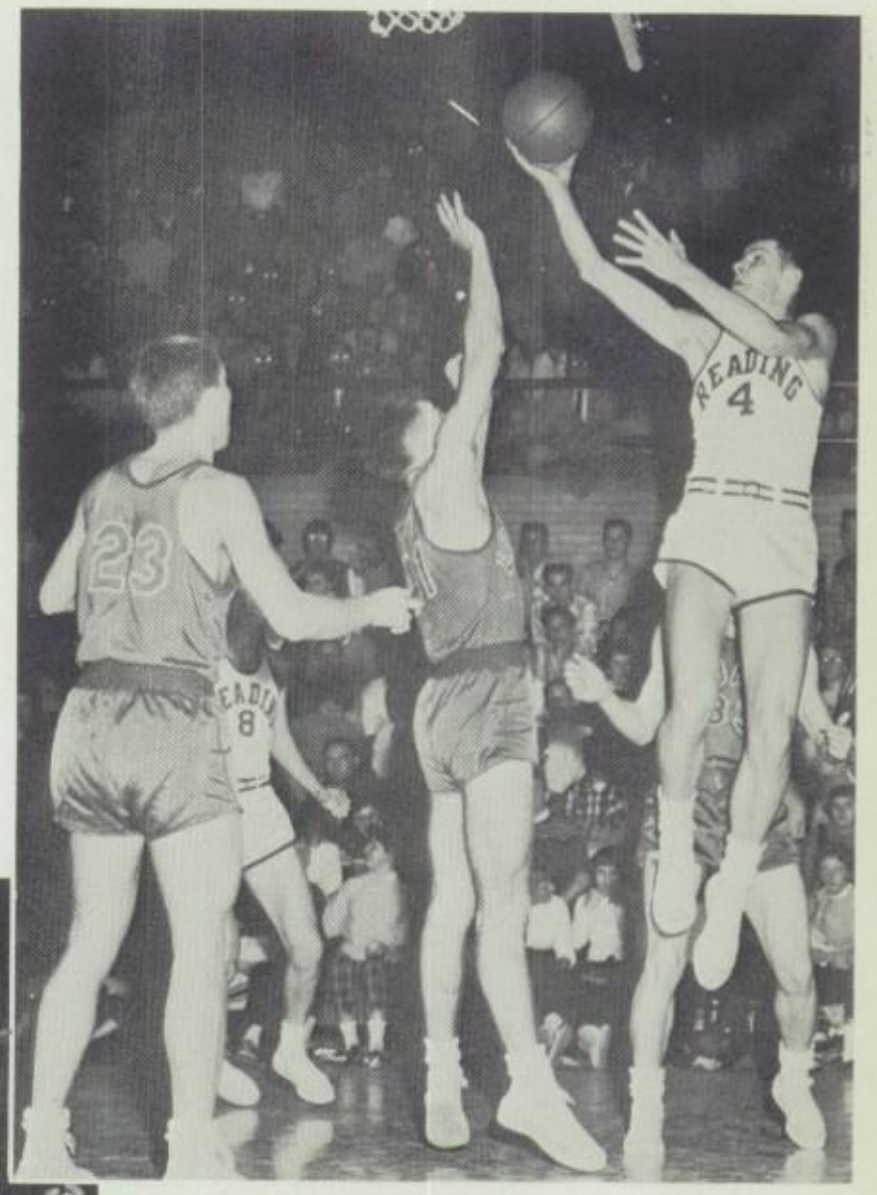

Reading 47
Lebanon 37

Reading 70
Central Dauphin 48

Reading 46
Central Catholic 26

Row 1 — James Krick, Thomas Coleman, Mervin Wertz, Joseph Acker, Robert Harris, Peter Reiniger, Russell Hoffman, Frank Ramer; *Row 2* —Mgr. Paul Kozloff, James Wentzel, William Walter, David Dorneman, Coach Max A. Missbach, Jr.; William Cole, James Moyer, Michael Matthews, Trainer Ernest Hepler

Junior Varsity Basketball Scores

Reading	51	Norristown	60	Reading	52	York	60
Reading	47	Bethlehem	35	Reading	58	Milton Hershey	34
Reading	53	Central Catholic	37	Reading	38	William Penn	48
Reading	56	Lower Merion	41	Reading	52	Lebanon	56
Reading	59	Allentown	57	Reading	67	Steelton	40
Reading	59	William Penn	51	Reading	50	Lancaster	49
Reading	54	Lebanon	34	Reading	51	Central Dauphin	47
Reading	44	Steelton	39	Reading	45	John Harris	47
Reading	58	Lancaster	40	Reading	52	York	48
Reading	50	Central Dauphin	46	Reading	60	Milton Hershey	52
Reading	58	John Harris	41	Won: 16		Lost: 5	

William Cole grabs the ball during the John Harris game.

J. V. Basketball

Coach—Mr. Max Missbach

In his third year as J.V. coach, Mr. Max Missbach led his J.V. squad to a second place finish in Central Pennsylvania Conference standings with a 12-4 record. In non-conference competition, our Junior Knights registered four wins and one loss making their seasonal log 16 and 5.

Although the Baby Knights were defeated in their opener with Norristown, they won their next four non-conference games, and then six straight in conference play. The Red Knights then suffered a slight slump winning only one of their next four contests. Recovering from their brief setback, the Knights ended the season with a strong finish winning all but one of their final six games. The highlight of the J.V.'s season was when the R.H.S. Quintet defeated the J.V. league leading York Bearcats 52-48.

Top performances on the J.V.'s were turned in by Joe Acker with his brilliant playmaking, Bill Walters on the boards, James Krick and Mervin Wertz with their consistent scoring, and the fine overall playing of James Moyer. These players could well prove to be the nucleus for a future varsity team.

Reading's Joe Acker out-jumps his John Harris rival to tap the ball to one of his team mates.

Wrestling

Coach—Mr. William Foltz

Row 1—Kenneth Price, Albert Reppert, Robert Ward, Glen Schaeffer; *Row 2* — Frank Lopresto, Dallas Zeiber, Joseph Gilmore, William Sauer, Kenneth Thomason, Kenneth Renno, Robert Lamp, John Carmello; *Row 3* — Coach William Foltz, Mgr. George Frey, William Sands, Michael Shue, J. Michael Graeff, Robert Walters, Gene Hale, B. Theodore Zartman, Dennis Fleishood, Donald Boarder, Trainer Ernest Hepler; *Row 4* — Irwin Godboldt, Barry Huyett, Barry Musser, Ronald Williams, Peter Gable, Douglas Clark, Robert Correll, Earl Horst, Lane Garrison

Wrestling Scores

Reading	16	Easton	32
Reading	29	Hershey	19
Reading	31	Lancaster	15
Reading	14	Manheim Twp.	33
Reading	23	Solanco	19
Reading	29	Columbia	15
Reading	18	Milton Hershey	23
Reading	19	Manheim Central	23
Reading	30	Warwick Union	13
Reading	32	Hempfield Joint	11

Won: 6 Lost: 4 Tied: 0

Winners in District No. 3 Sectional: Joseph Gilmore, Robert Lamp, Frank Lopresto, William Sauer, Kenneth Thomason

Winners — District No. 3 Championships — None

Winners in Consolation Matches — Southeastern Regionals: Joseph Gilmore, Frank Lopresto, William Sauer, Kenneth Thomason

State Finals — No entries

This season Bill Foltz's matmen had to face the same problem they had to face last year — good individual performances, but a lack of general team strength. They did, however, improve on last year's record by winning six and losing only three conference matches for a fourth place in District No. 3 competition. The addition of one non-conference loss brought their final record to 6 and 4.

At the end of the season, the team produced five winners in the Sectional Meet. In the District No. 3 championships, these same wrestlers succeeded in capturing second place honors. All but one of these grapplers continued on to take third place in the Southeastern Regionals.

During the regular season matman William Sauer posted an undefeated record of ten wins and no losses. In addition, Joseph Gilmore set the phenomenal record of pinning fifteen straight opponents over a two year period; thirteen in succession during this season. Other standouts included Frank Lopresto with nine wins and one tie, and Kenneth Thomason with nine wins and one loss.

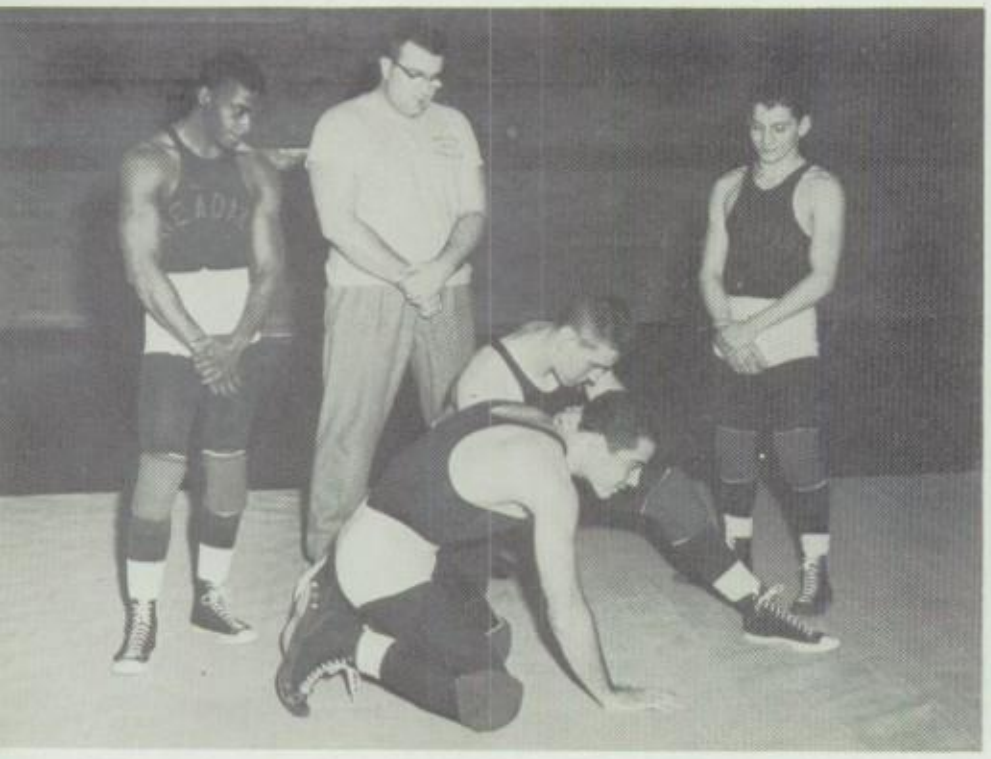

Joe Gilmore, Coach Bill Foltz and Frank Lopresto watch as Bill Sauer and Ken Thomason demonstrate a whizzer quarter-nelson.

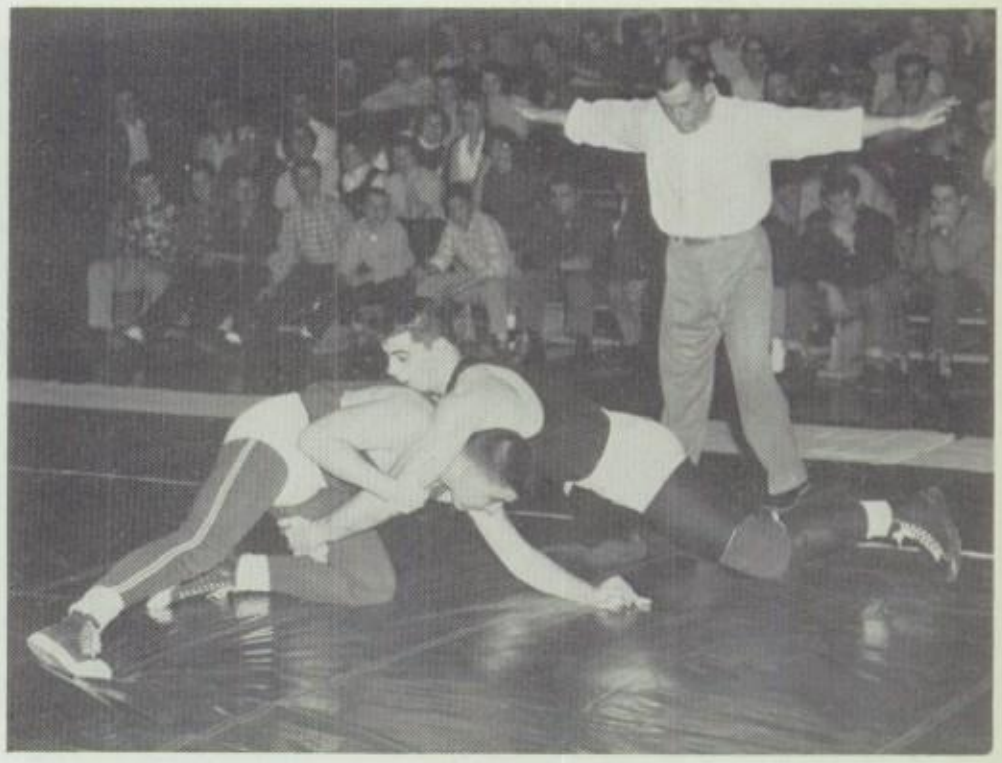

Heavyweight wrestler Bill Sauer attempts to "take down" his opponent as the referee signals a neutral position.

Row 1 — John Pietrowski, Thomas Tablone, Charles Reinert, Charles Weiss, Robert Keiser, Marvin Leibman, Raymond Bickley, Lloyd Brady, Gerald Snyder, John Weber; *Row 2*—Coach Benjamin Focht, Richard Vollweider, Allen Breininger, Bertram Jones, Lawrence McDevitt, Carl Winter, Dale Long, Daniel Tranovich, Nils Ericksen, Thomas Westley

Swimming

Coach—Mr. Benjamin Focht

With only four men returning from last year's squad, the Knights lacked the necessary depth and experience to register a single victory, and as a result the Castle mermen ended the season with a 0-9 record. A severe snowstorm at the end of the season forced the cancellation of the Norristown meet, thereby limiting the schedule to nine contests.

In spite of the dismal season, outstanding individual performances were given by Bert Jones in the freestyle and Tom Westley and Dan Tranovich in the backstroke. Seniors Nils Erickson and Larry McDevitt and underclassmen Dick Keiser, Lloyd Brady, and Mike Johnson also displayed impressive aquatic skills throughout the season.

This year R.H.S. had no entrants in the District No. 3 and Eastern Regional meets, and therefore were ineligible for the P.I.A.A. State Finals.

This year Marvin Leibman and Daniel Tranovich used the butterfly stroke in competition for the first time in R.H.S. swimming history.

In the Allentown meet, Lloyd Brady displayed fine form with a front swan dive.

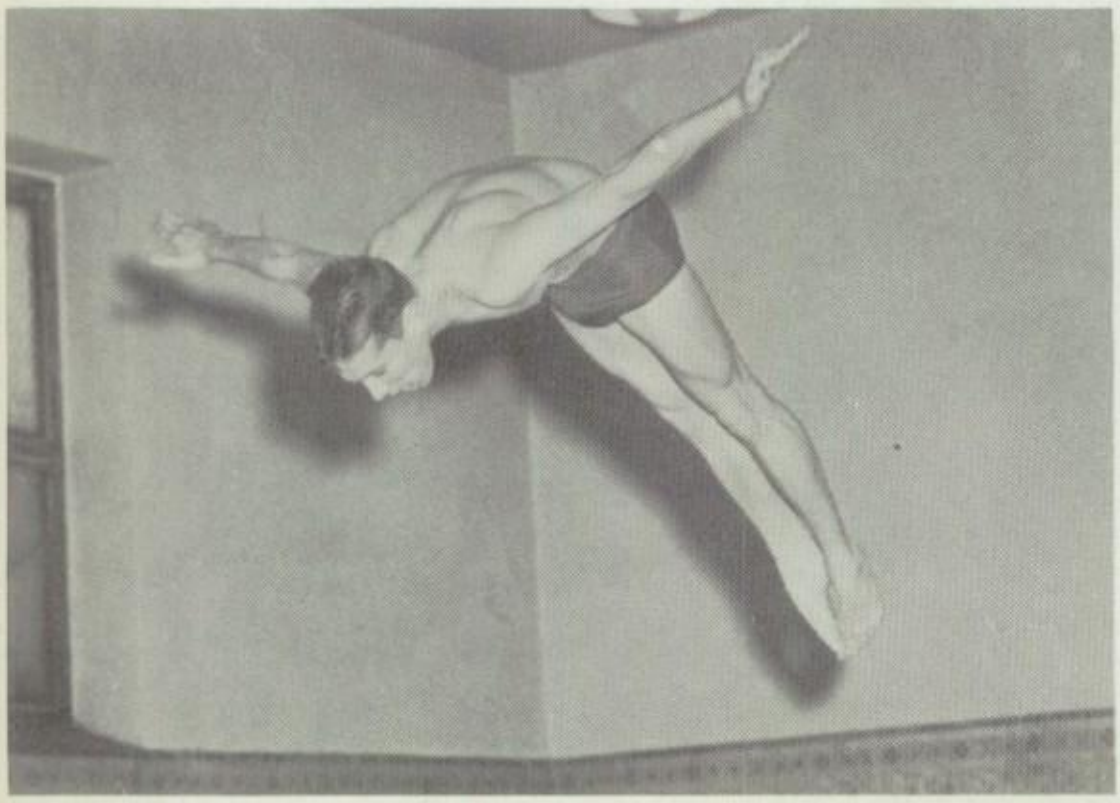

Swimming Scores

Reading	20	Hershey	65
Reading	34	Milton Hershey	45
Reading	12	Allentown	74
Reading	32	P.S. duPont	54
Reading	23	Hershey	63
Reading	32	Coatesville	54
Reading	39	Hazleton	47
Reading	17	Girard College	69
Reading	33	Lancaster	53
*Reading	—	Norristown	—

*Cancelled — Due to snowstorm

Won: 0 Lost: 9

Tennis

Coach—Mr. James McIntyre

Tennis Scores

April 25	Wyomissing High School	Home
April 28	Allentown High School	Away
April 30	Bethlehem High School	Away
May 2	Easton High School	Home
May 5	Nazareth High School	Away
May 7	Wyomissing High School	Away
May 9	Allentown High School	Home
May 10	District No. 3 Preliminaries Lancaster, Pa.	Away
May 12	Bethlehem High School	Home
May 14	Easton High School	Away
May 14	District No. 3 Finals Lancaster, Pa.	Away
May 19	Nazareth High School	Home
May 23	P.I.A.A. State Finals University Park, Pa.	Away
May 23-24	P.I.A.A. State Finals University Park, Pa.	Away

As a result of the small team turnout, Coach James McIntyre had to base his hopes for a successful tennis season on the veteran experience of Roger Handorf and Edward Fogelman, and the promising strength of Leonard Pichini, William Ruoff, Garran Seidel, Barry Woerner, Kenneth Barnett and Gilbert Zale.

In preparing for the stiff tennis schedule for the 1958 season, members of the squad practiced daily on the asphalt courts on the west side of the campus of the high school to develop accuracy, drive, and speed.

Teams scheduled to meet our R.H.S. court men throughout the season include those from the Nazareth, Bethlehem, Allentown, and Easton high schools of the East Penn League, and an independent squad from nearby Wyomissing High School.

Members of the Reading tennis team slated to participate in the preliminary District No. 3 meet in Lancaster include William Ruoff and Roger Handorf in the singles, and Edward Fogelman and Barry Woerner in the doubles.

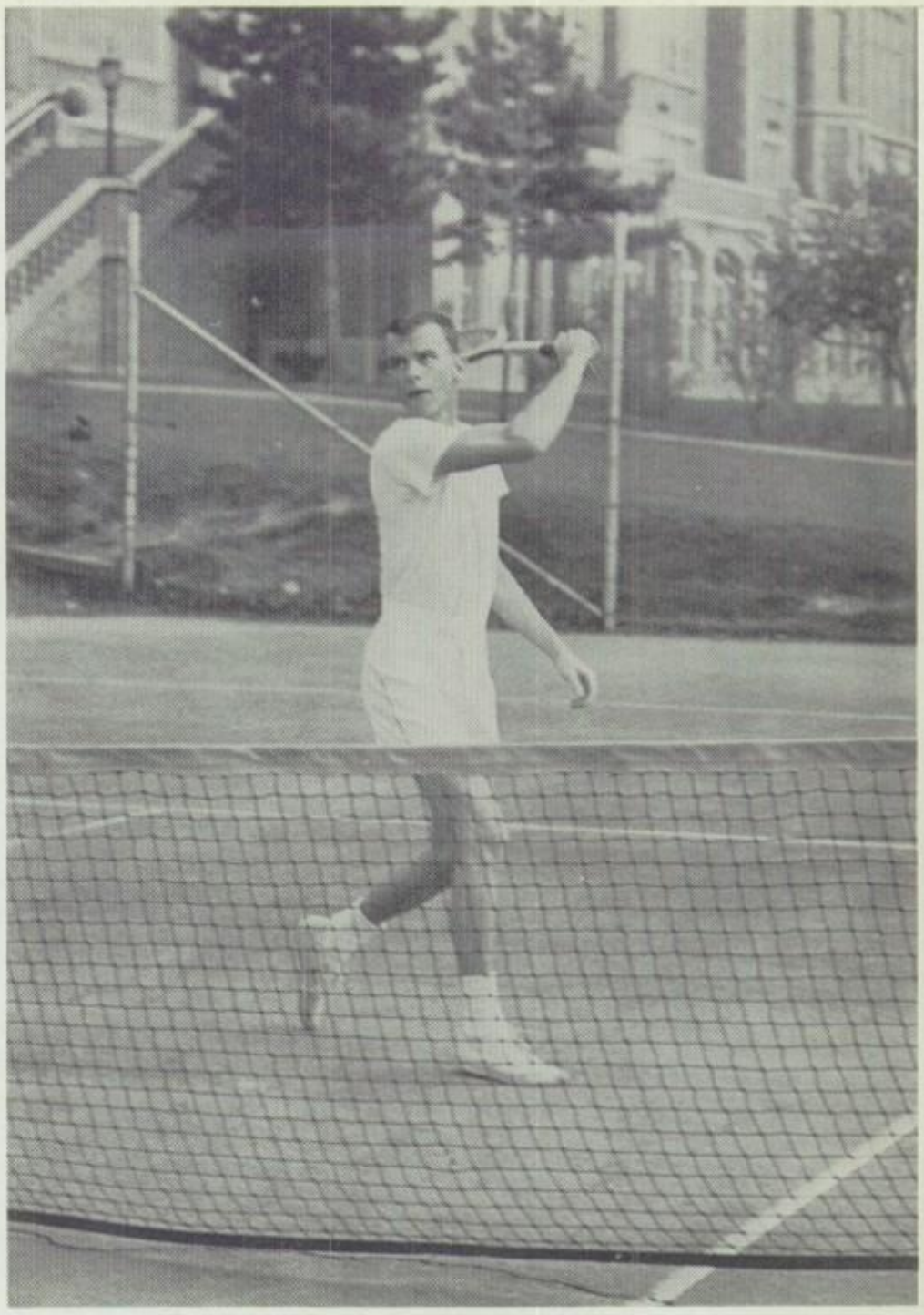

Roger Handorf's strong backhand drive provided stiff competition for many opponents.

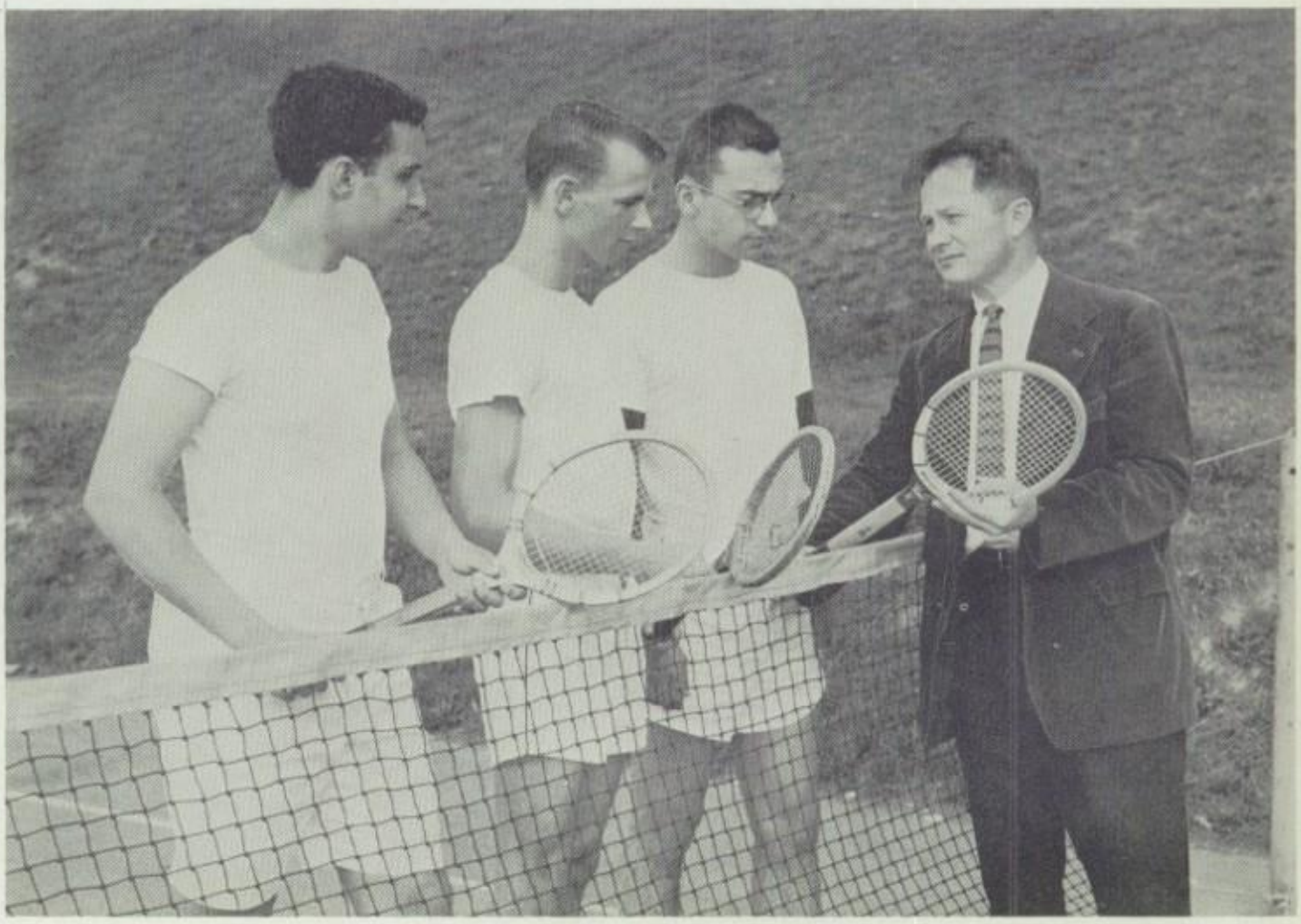

Ed Fogelman, Roger Handorf, and Barry Woerner confer with Coach McIntyre about the strategy to be used against the next opponent

Coach Charles Dunkelberger gives Richard Walters some valuable tips on the speedy execution of the double play.

Varsity Baseball

Head Coach — Mr. Charles Dunkelberger

Asst. Coach — Mr. Norbert Billinger

Ninety-two candidates responded to the initial call for varsity baseball tryouts at George Field. After a series of workouts, twenty-three diamondmen were selected for the varsity squad.

Those vying for positions in the infield included Norm Bautsch at first, Dick Walters and Nick Calabria at the pivot sack, Paul Iaeger at shortstop, and Jack Crawford at third. Barry Distasio, Joe DeLancy, Michael Hauck, Albert Kalinowski, and William Dallessandro tried for positions in the outfield. Pitching duties were divided between Barry Schollenberger, Jim Brakin, Dave Mann, Dave Becker, Dick Hummel, Donald Seidel, and Jim Wentzel. Bill Seyfert and Gary Wentzel alternated behind the plate.

As in past years, the Red Knights started their season with a series of exhibition games. Muhlenberg and Wilson High Schools of Berks County and Whitehall Township High School of Lehigh County were the non-league opponents in these contests. Following these tune-up games, the Knights prepared to capture their seventh Eastern Pennsylvania League championship in the last eleven years. Previous to this season, Castle baseball squads won East Penn League championships in the years of 1947, 1948, 1950, 1951, 1952, and 1954.

With a well balanced team of veterans and new talent, our coaches look forward to improving last year's ten win and four loss record and to upholding the traditions of good play and good sportsmanship set by former teams.

Varsity Baseball Schedule

April	12	Wilson High School	Away
April	15	Whitehall Township High School	Home
April	19	Muhlenberg Township High School	Home
April	26	Easton High School	Away
April	29	Allentown High School	Home
May	2	Allentown Central Catholic High School	Away
May	3	Phillipsburg High School	Home
May	6	Bethlehem High School	Home
May	10	Phillipsburg High School	Away
May	13	Easton High School	Home
May	16	Allentown High School	Away
May	17	Coatesville High School	Away
May	20	Allentown Central Catholic High School	Home
May	23	Bethlehem High School	Away

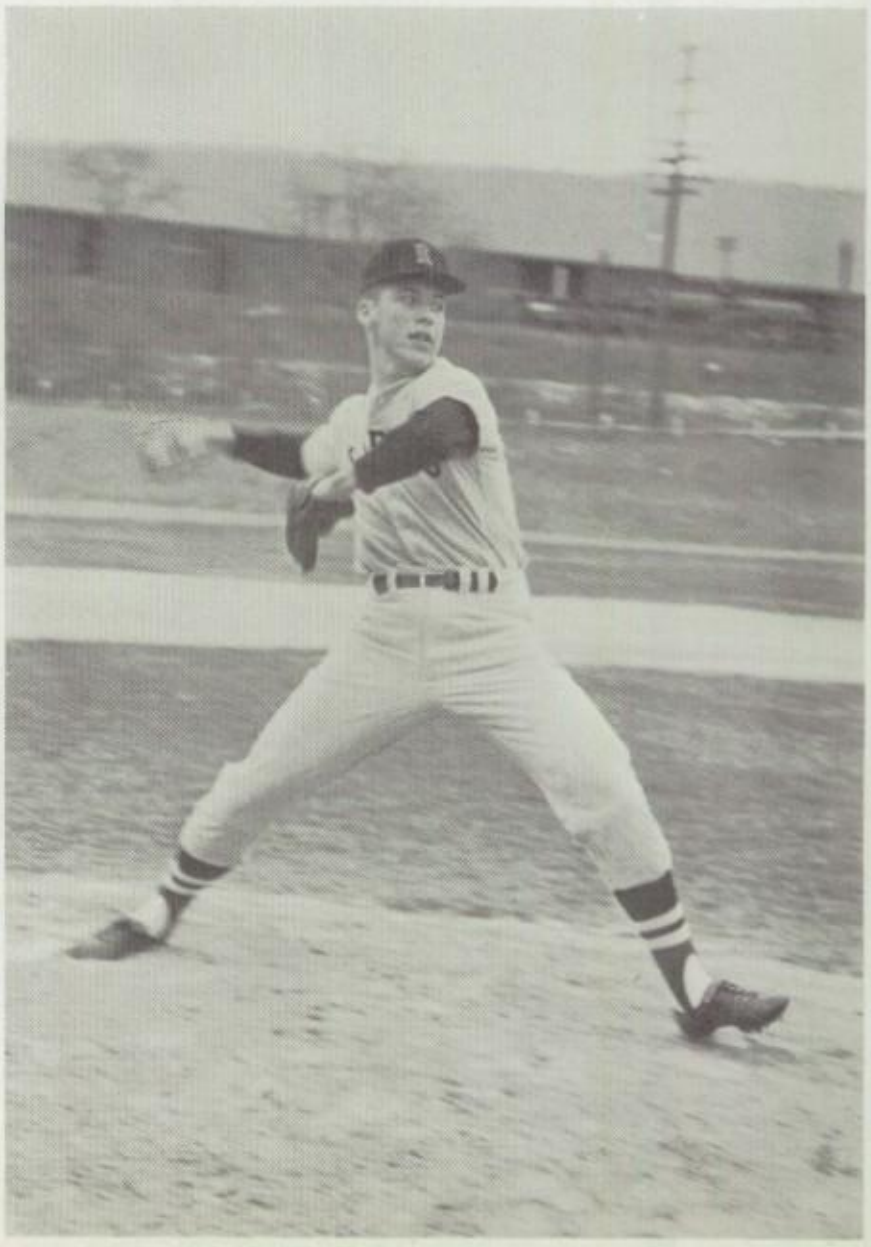

James Brackin hurls a fast ball towards the plate during a pre-game warm-up.

Junior Varsity Baseball

Coach — Mr. Harrison Stump

Although the junior Knights did not play in an organized baseball league, they faced a group of teams which included some of the county's stiffest competition. Listed in the junior varsity's schedule of twelve games with seven schools were three contests with the Hamburg squad, two encounters each with the Kutztown, Twin Valley, and Wyomissing schools, and single contests with the Exeter, Mt. Penn, and Fleetwood squads.

Members of the Red Knights' team scheduled to fill the various diamond positions throughout the season included Pete Reiniger, Don Williams, Bob Eshbach, Michael Madeira, Al Reppert, and Bob Walters in the infield with Thomas DeLong, Bob Erisman, Russ Hoffman, and Bob Adams in the outfield. Slated to share the mound duties were Carlo Margharito and Dick Hummel with Russell Coldren and Louis DeAngelis sharing catching honors.

Serving as coach of the junior Knights for his third year, Coach Harrison Stump looked forward to having his 1958 team improve the seasonal logs of his squads of the past two years, and at the same time develop a strong nucleus of promising players for next year's varsity baseball squad.

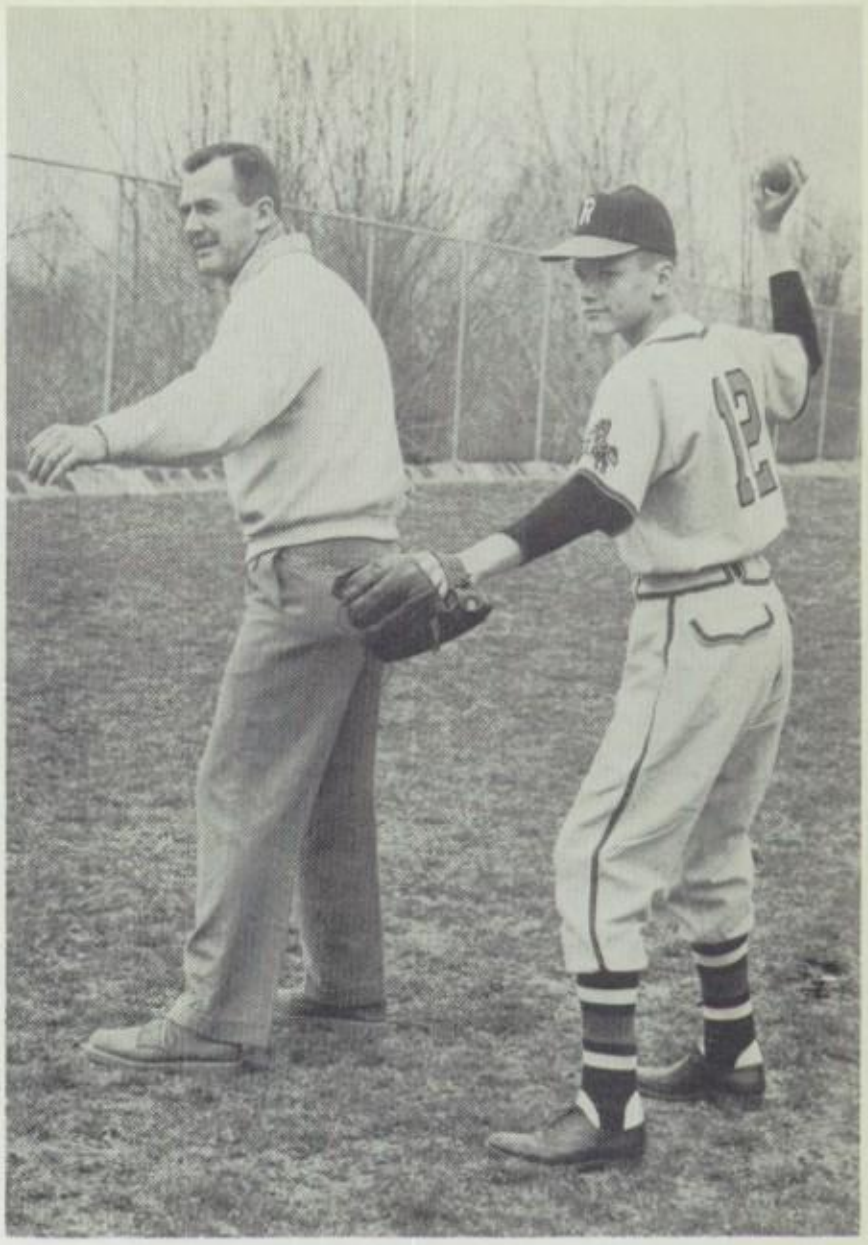

During spring training, Coach Harrison Stump helps Peter Reiniger develop accuracy in throwing the ball for infield plays.

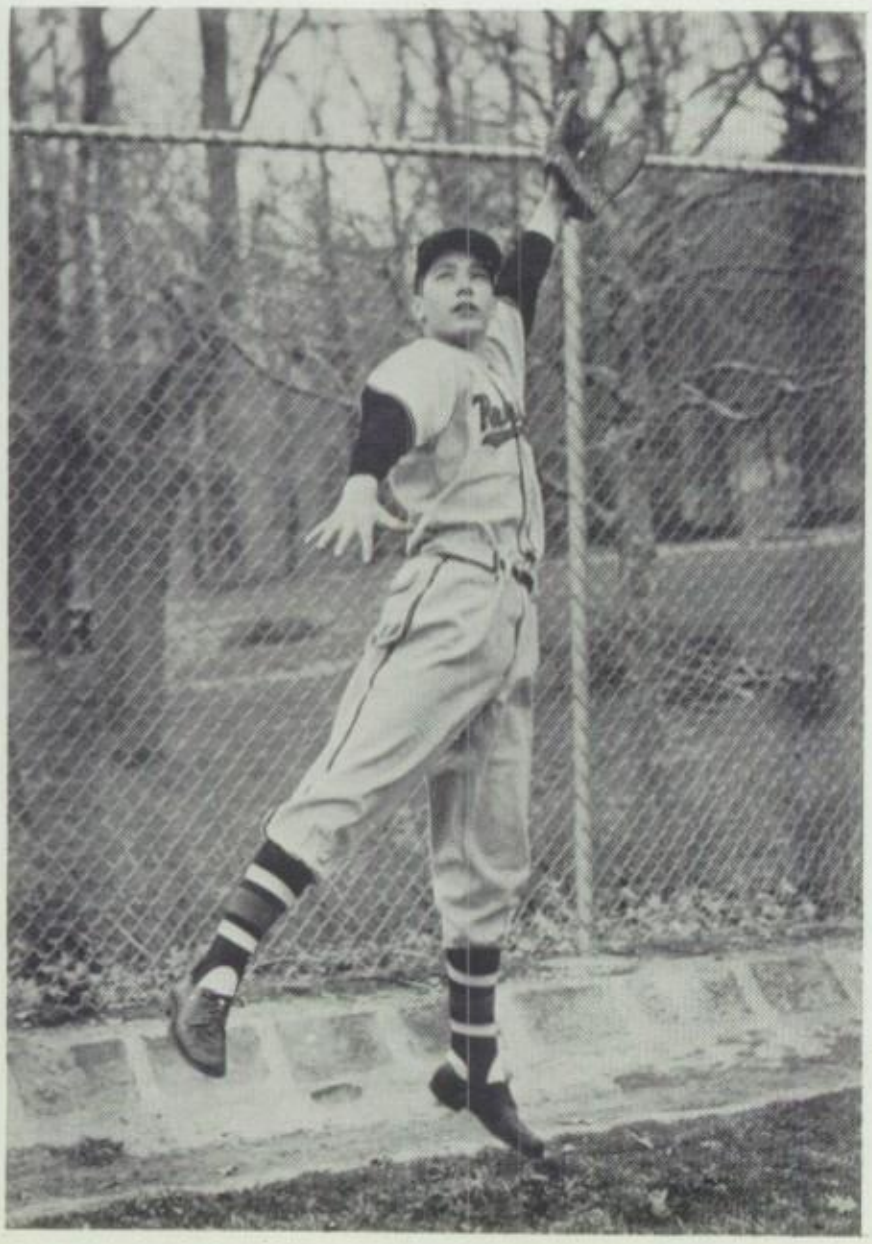

Junior Varsity Baseball Schedule

April	14	Hamburg High School	Home
April	15	Mt. Penn High School	Away
April	17	Hamburg High School	Away
April	22	Fleetwood High School	Home
April	23	Kutztown High School	Home
April	25	Wyomissing High School	Away
April	28	Hamburg High School	Home
May	2	Twin Valley High School	Away
May	6	Kutztown High School	Away
May	7	Wyomissing High School	Home
May	9	Exeter Township High School	Away
May	19	Twin Valley High School	Home

Speedy Bob Erisman leaps into the air for a fly ball during an outfielder's drill.

Track

Field Events

Coach — Mr. Roland P. Kyle

Track activities were divided into two main divisions, namely field events and running events.

In the field events, height or distance constituted the major points of emphases. Included in this classification were high jumping, pole vaulting, and the throwing of the shot put, discus, and javelin.

Candidates showing promise of giving outstanding performances in the field events were Larry Funk and Michael Brown in the high jump; Frank Lopresto, Peter Feick, and George Fry in the pole vault; Stewart McAlvage, Lloyd Oudinot, Thomas Strahan, and Richard Klein in the shot put; Lloyd Oudinot, Kenneth Thomason, Stewart McAlvage, and Dallas Zeiber, in the discus, and Bertram Jones, Pete Gable, Raymond Sikowski and Thomas Coleman in the javelin thrusts.

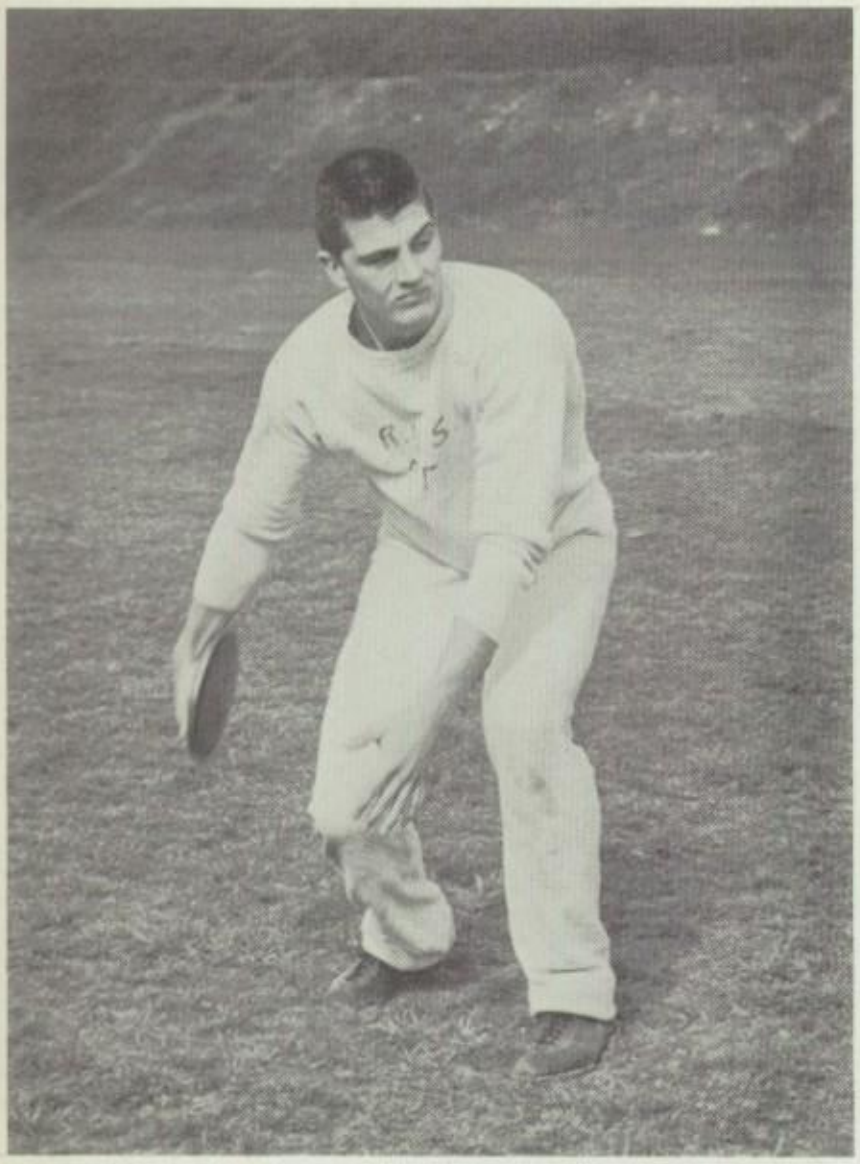

In the Bethlehem meet, Lloyd Oudinot established a record discus thrust of 142 feet and 6¾ inches.

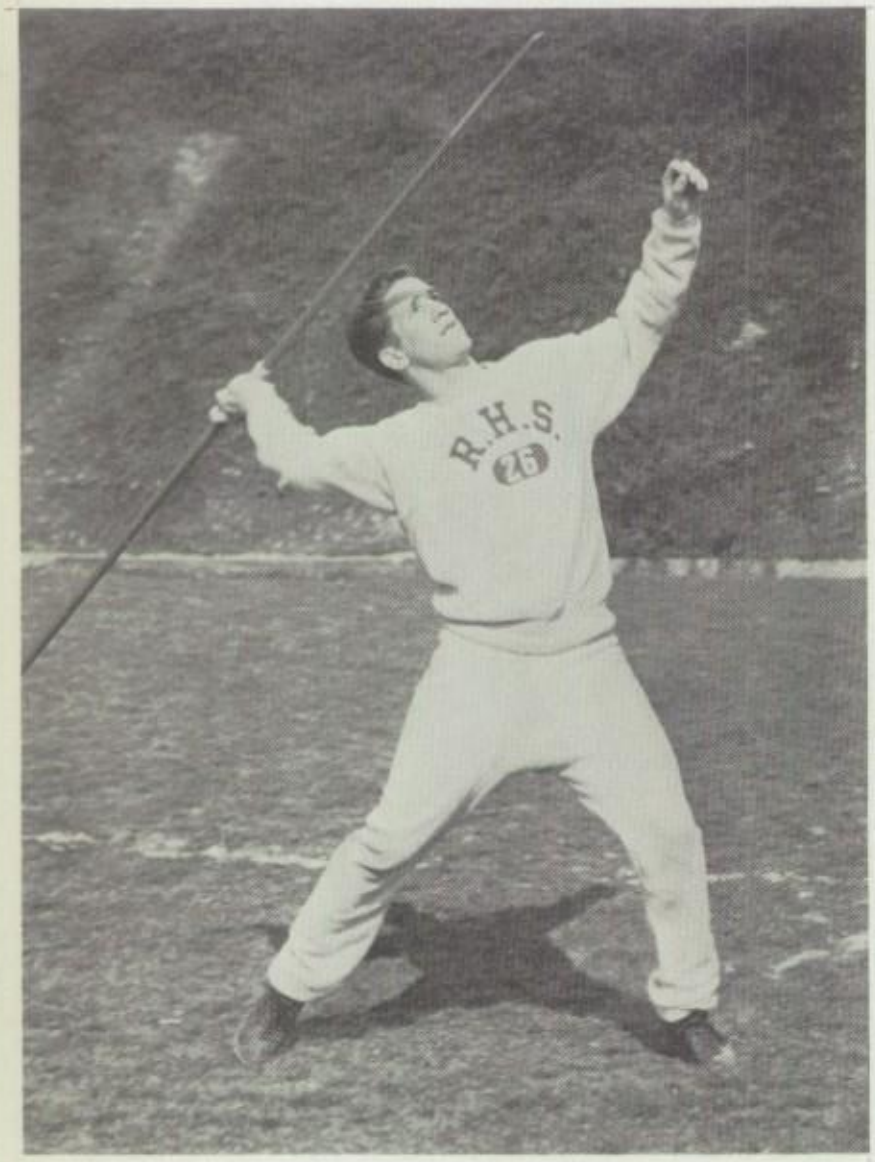

Javelin artist, Bertram Jones, improved his distance marks through constant practice.

Frank Lopresto's skill provided stiff opposition to opponents in the pole vaulting contests.

Track Schedule

April	8	Norristown High School	Away
April	16	Bethlehem High School	Home
April	22	Pottsville High School	Home
April	26	University of Penna. Relays—Philadelphia	Away
April	29	Coatesville High School	Away
May	1	Governor Mifflin High School	Home
May	3	Wm. Emrey Invitational Relays—Bethlehem	Away
May	6	Lancaster High School	Away
May	10	Quadrangular Meet — Harrisburg	Away
May	17	District No. 3 Meet — Lancaster	Away
May	24	P.I.A.A. State Finals—University Park	Away

Track

Running Events

Coach — Mr. Anthony P. Stopper

Broad jump, low and high hurdles, the 100, 220, 440, 880 yard dashes, and the mile run constituted the seven speed or endurance activities in the running events program.

Cindermen slated to see plenty of action during the season were Don Davis, and Sam Richardson in the broad jump; Joe Gilmore, Don Davis, and Harold Johnson in the 100 and 200 yard dashes; Charles Jackson, Harold Johnson, and Joe Gilmore in the 440 event; Robert Nelson, Tom Coleman, and Ken Swope in the 880 distance run, and John Rossignoli, Allen Barnes, and Robert Fister in the one mile endurance run. George Bentz, Barry Freeman, and Ron Williams will provide competition in the low hurdles with Don Krick, David Lessig, and George Bentz doing likewise in the high hurdles.

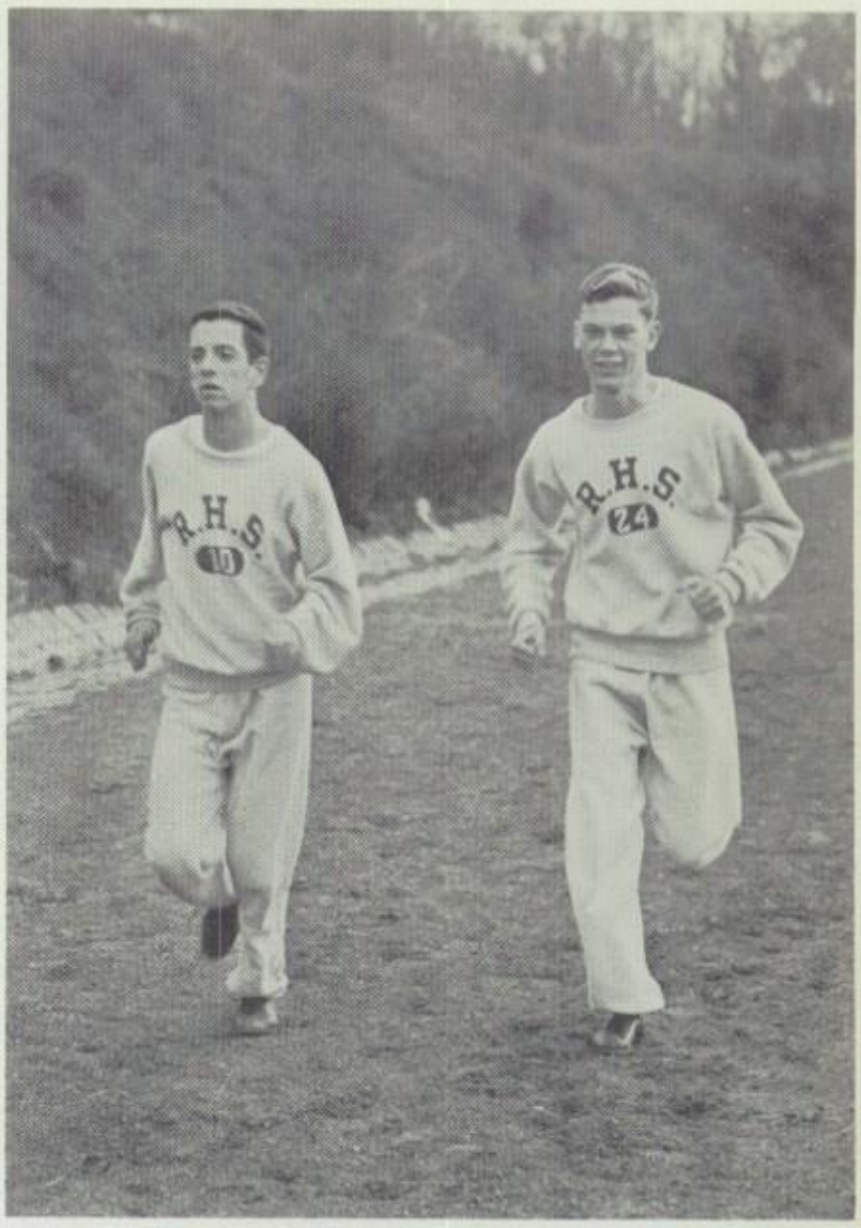

John Rossignoli and Robert Fister train for the one mile endurance run.

Joe Gilmore, Mike Brown, George Bentz, Harold Johnson, and Don Davis, members of Reading mile relay team, practice for the Penn Relays at Philadelphia.

During spring training, Joe Gilmore and Charles Jackson displayed dual speed in the 440 yard event.

Mike Carpin blasts out of a sand trap to the green on a practice round at the Berkshire eighteen.

Golf

Coach — Mr. Carl Boltz

For the second year, Mr. Carl Boltz will coach the golf team of Reading High School. Of the eight candidates on the squad, seven are holdovers from last year. With this wealth of veteran talent and the capable coaching of Carl "Dewey" Boltz, the 1958 golf squad should post an impressive record for the season.

Veterans from last year's squad include Michael Carpin, the only senior, plus six sophomores, namely Peter Blumberg, Michael Burns, David Carpin, Jon King, Barry Zoumas, and Richard Menzies of Northwest Junior High School. Robert Dembner, an experienced ninth grade student from Northeast Junior High School was the only new candidate on the squad.

In Central Penn league competition, members of our squad are scheduled to meet teams from the Manheim Township, Hershey, Cocalico, Wilson, Lebanon, and Lancaster high schools.

In the Berks County Golf Tournament held at the Manor Golf Course in Sinking Spring, Pennsylvania, Michael Carpin and Barry Zoumas were named to represent R.H.S.

Castle golfers slated to compete in the District No. 3 matches at the Hershey Park Golf Club were Michael Burns, Jon King, Michael Carpin, and Barry Zoumas.

Only six golfers of the District No. 3 area who earn the lowest scores in the Hershey event can qualify for the state final competition.

Golf Schedule

March	28	Hershey High School	Away
March	31	Cocalico Union High School	Home
April	3	Wilson High School	Away
April	7	Manheim Township High School	Home
April	11	Lebanon High School	Away
April	18	Lancaster High School	Away
April	21	Hershey High School	Home
April	25	Cocalico Union High School	Away
April	28	Wilson High School	Home
May	2	Manheim Township High School	Away
May	5	Lebanon High School	Home
May	12	Lancaster High School	Home
May	16	District No. 3 Golf Match—Hershey Hershey Park Golf Club	
May 23-24		P.I.A.A. State Finals — University Park, Pa.	Away

Coach Carl "Dewey" Boltz pauses on the ninth green to instruct members of his team about the art of putting.

Intramural Sports

Sponsor — Mr. John E. Sheetz

Many boys who were unable to earn berths on varsity or junior varsity squads were given the opportunity to enjoy competitive athletics through the R.H.S. intramural sports program.

Six teams participated in the pigskin league. This year, the football championship was captured by the Unwanteds in a hard played 18-12 playoff.

In the basketball loop, eighteen teams saw action. The Jolly Stompers, led by Captain Herm Lowerey, copped the title for the third year in a row.

Intramural Football Champs — Unwanteds

Kneeling — Clifford Sweitzer, Theodore Farely, Daniel Tranovich; *Standing* — Russell Caldren, Stewart Hart, John Koslosky, Gene Rhoads

Plenty of action and thrills highlighted the playoff game between the Jolly Stompers and the Cougers.

Intramural Basketball Champs — Jolly Stompers

Harold Johnson, Edgar McKnight, Allen Barnes, Herman Lowery, Kelley Barnes, Horace Johnson

Men Behind the Knights

Mr. Emanuel Jacobs, Director of Physical Education for the Reading School District, proudly displays one of the many trophies won by R.H.S. athletic teams during his administration.

As chairman of the physical education department, Mr. Roland P. Kyle coordinated the activities of the health, gym, and safety classes at the Castle.

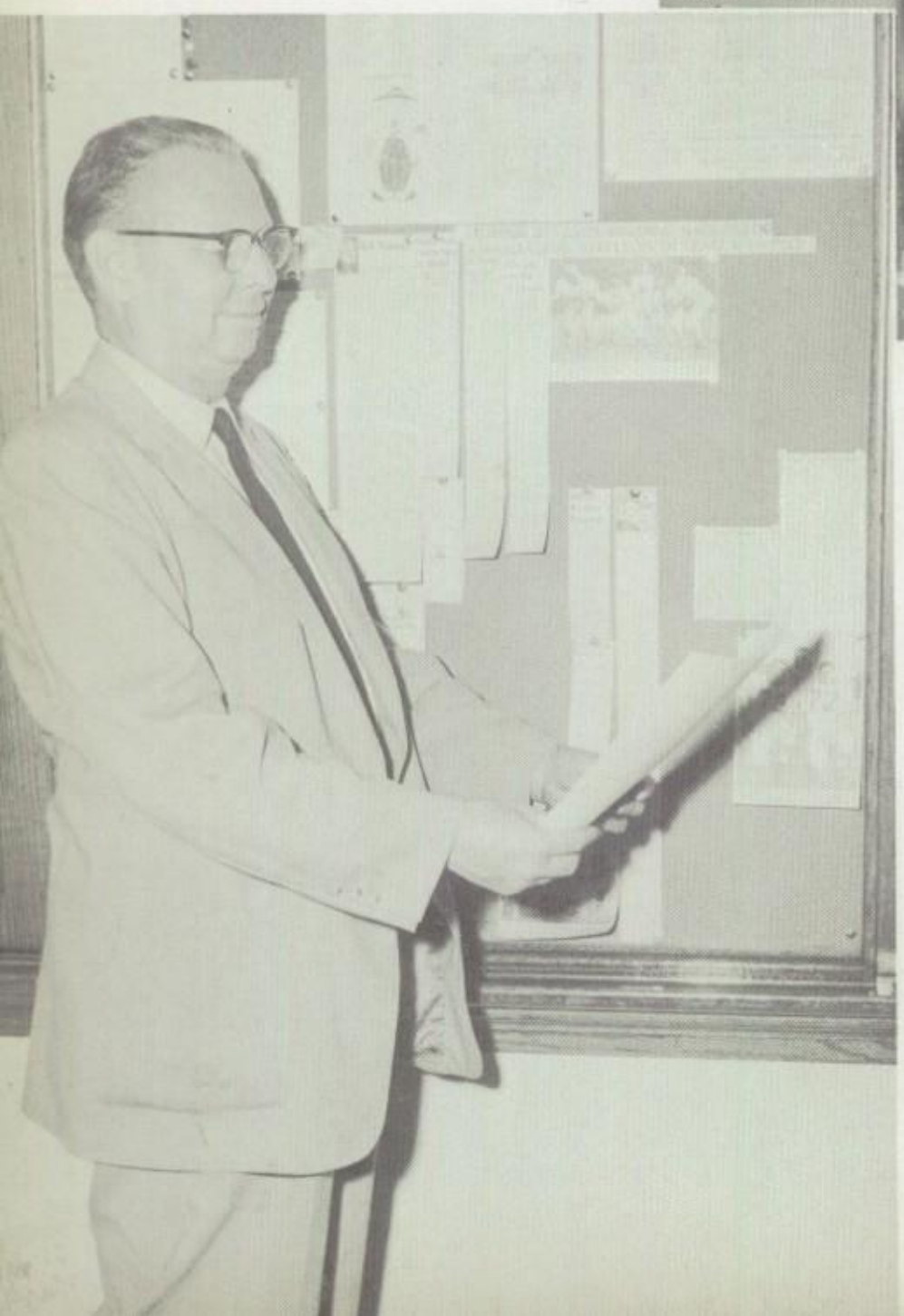

Preparing and arranging schedules for all major and minor sports was the gigantic task of our faculty director of sports, Mr. Albert Harris.

Men Behind the Sports

Each year the students and faculty of the Castle are greatly indebted to our "Men Behind the Sports."

Seldom seen in the spotlight, these men work silently and efficiently to plan and carry out Reading High's successful sports and physical education program.

To these important men we say — "Thanks."

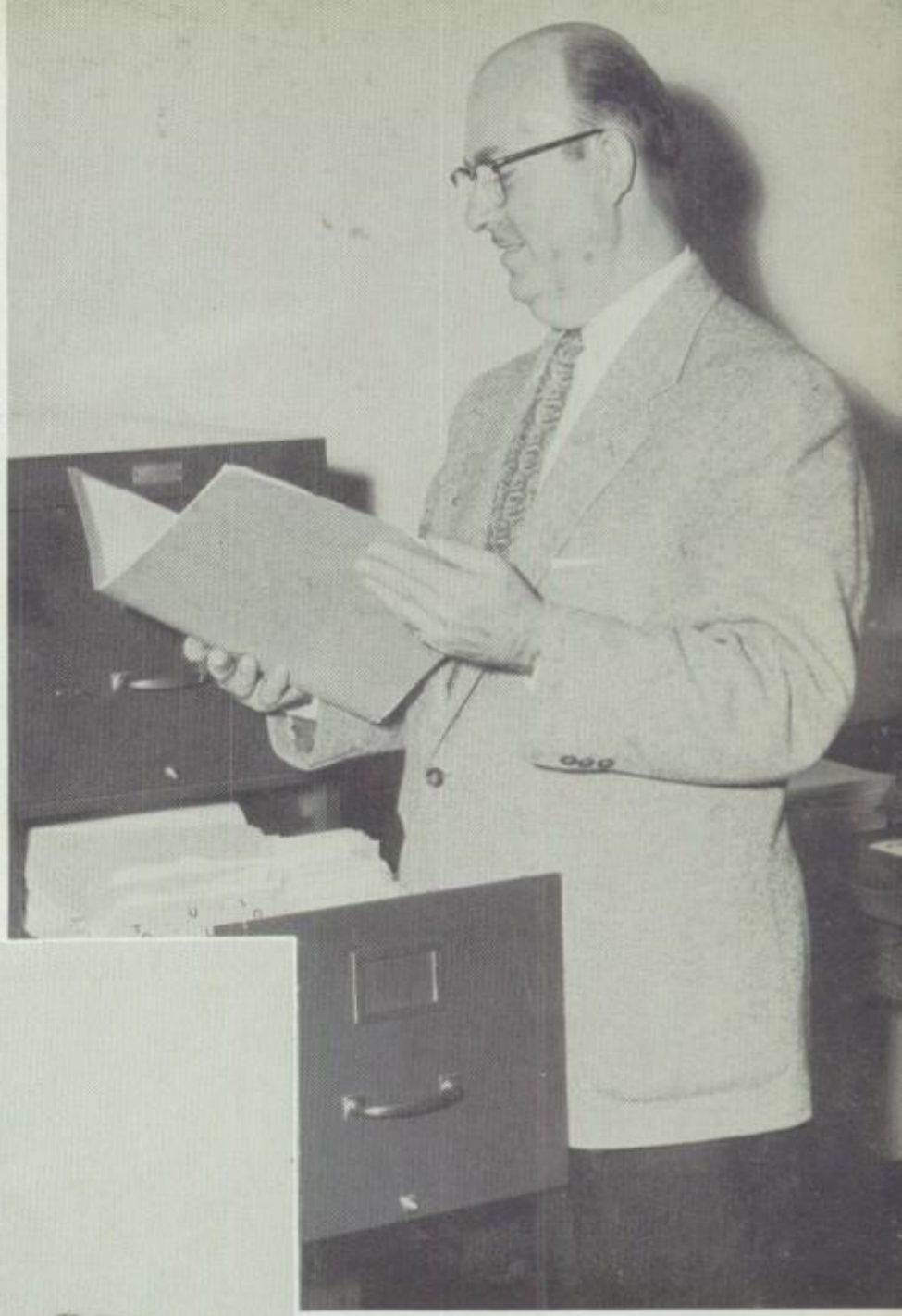

Financial arrangements for R.H.S. sports were capably handled by our treasurer of athletics, Mr. William Wisler.

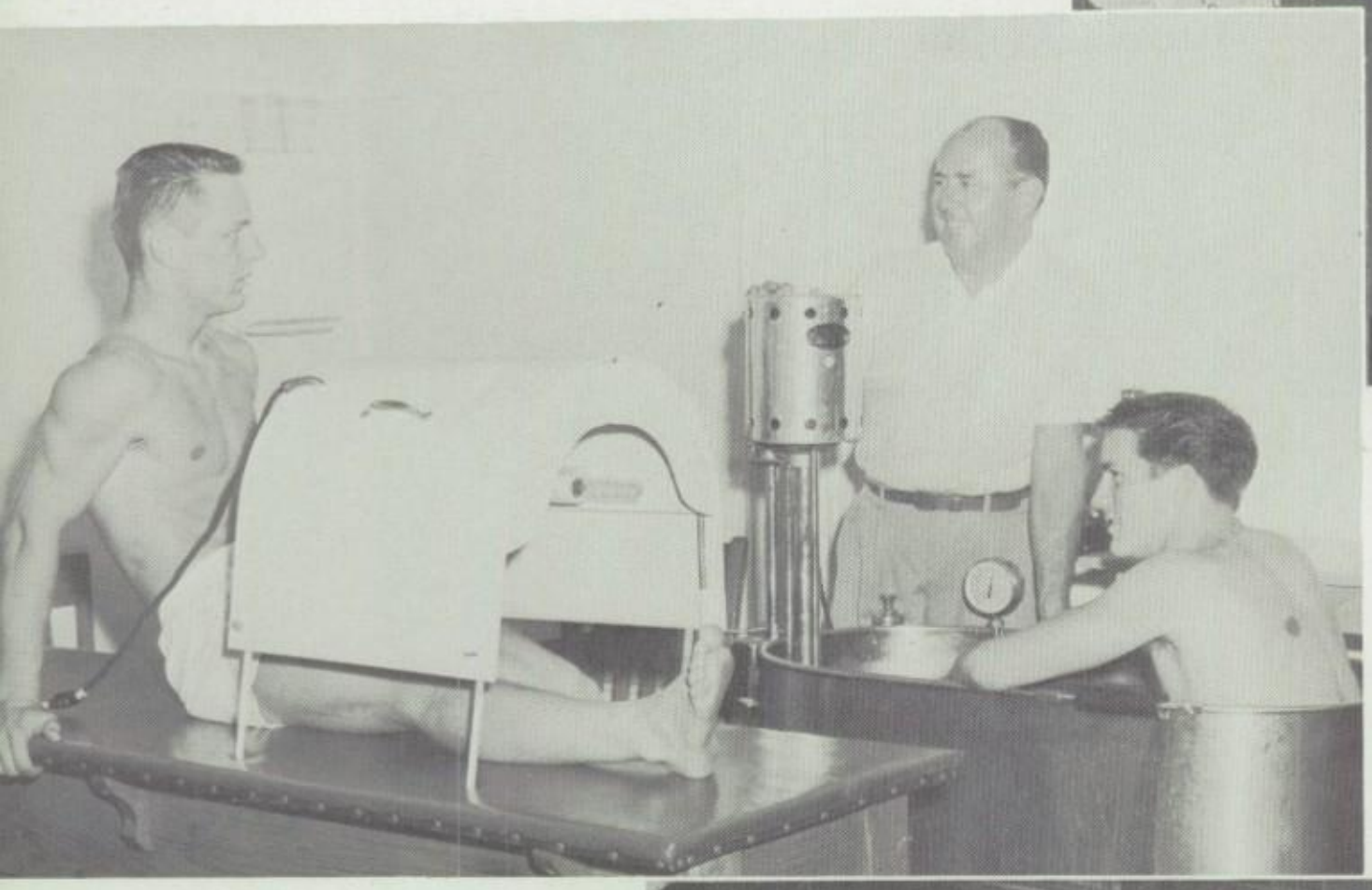

A heat cradle and a whirlpool bath are two of the many devices used by trainer, Mr. Ernie Hepler, to keep our athletes in good physical condition.

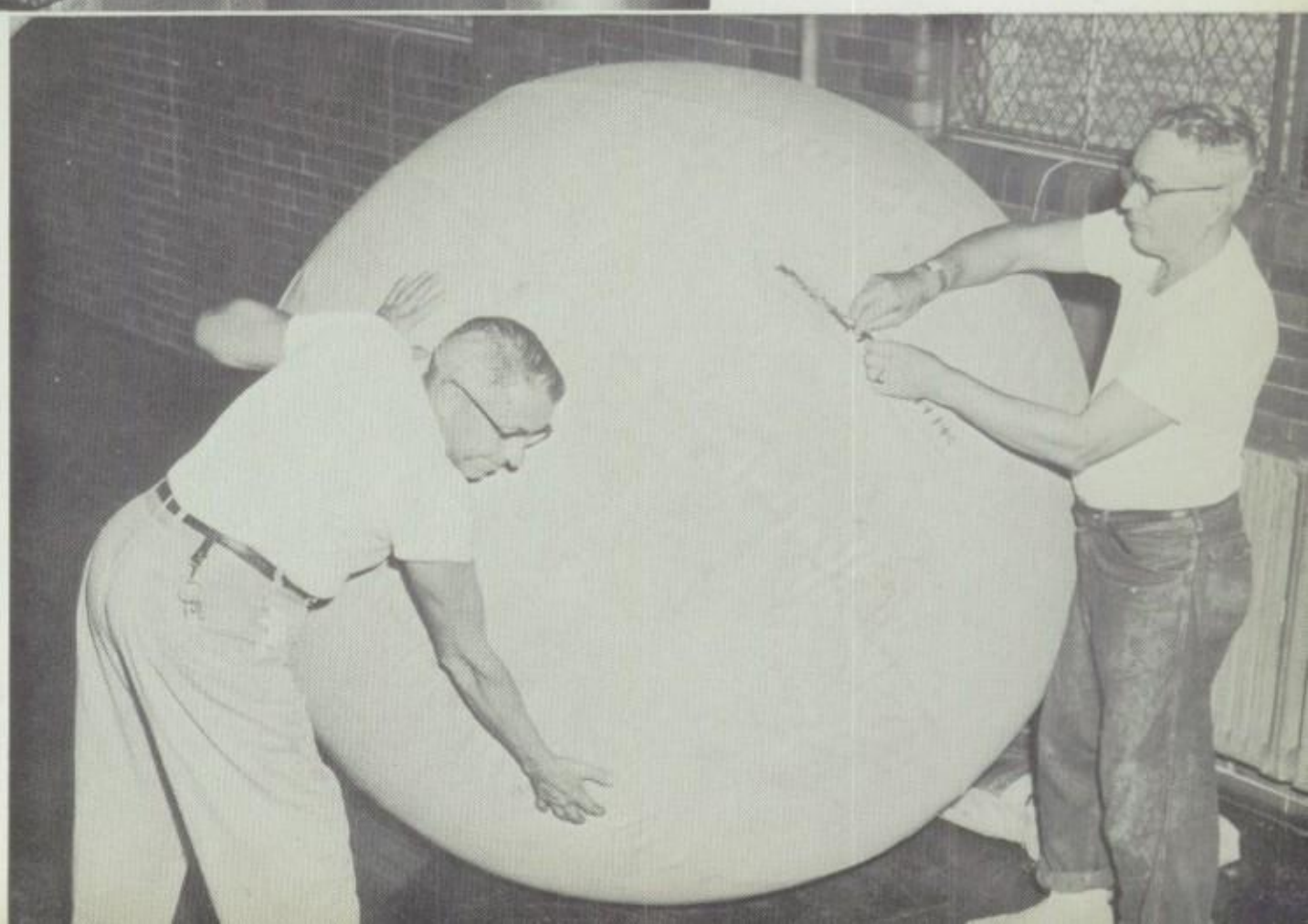

In addition to their custodial duties in the gyms and playing fields, Mr. Charles Smith and Mr. Robert Harbach keep athletic equipment in perfect condition.

Girls' Sports

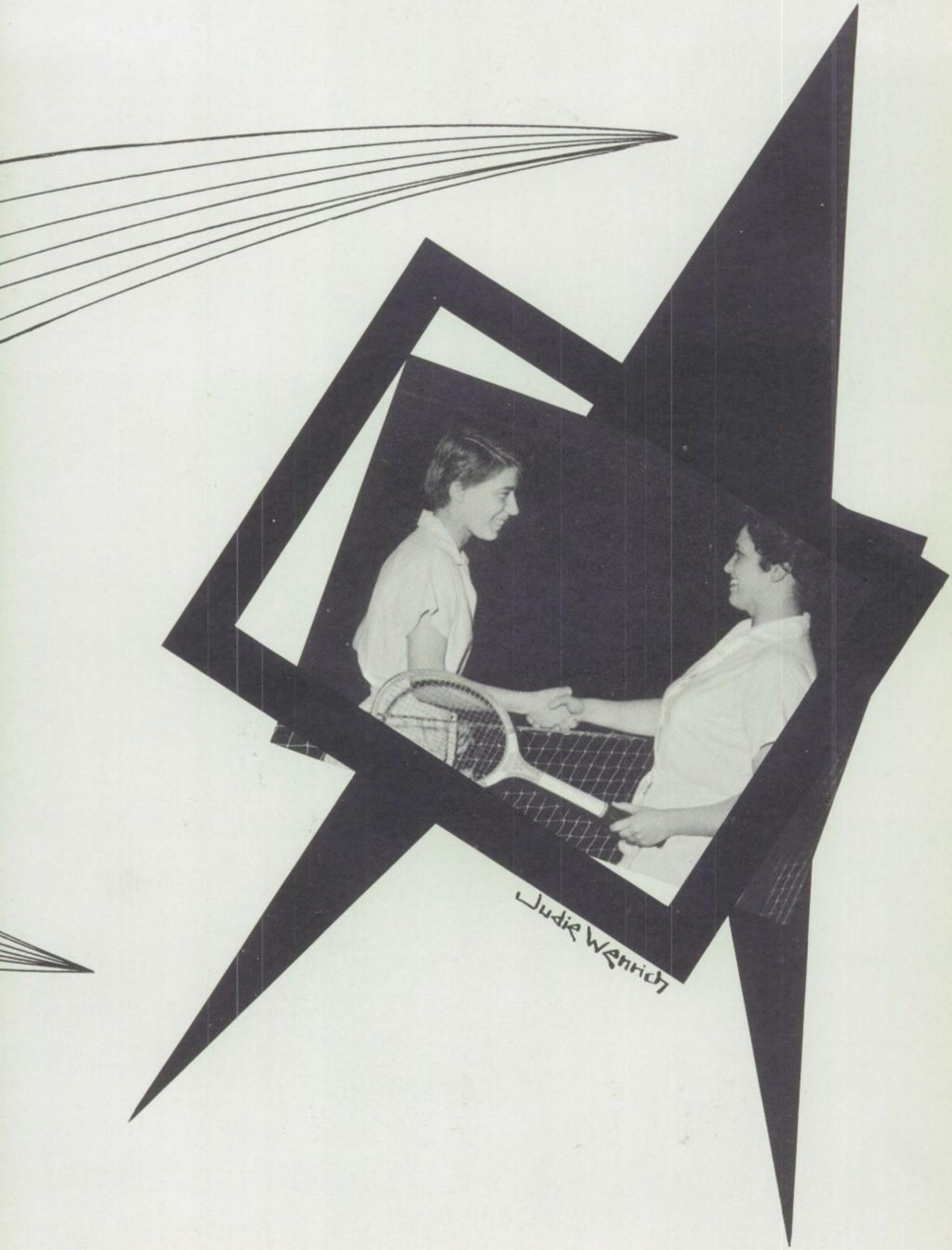
Judie Wenrich

Table Tennis

Sponsor —

Mrs. Janet Gorman

For the first time this year, a system of doubles was introduced to accommodate the large number of ping pong enthusiasts.

Contestants were assigned to various divisions. Ladder elimination contests within these divisions determined group winners who later competed in the play-offs.

A typical double moves into action!

Patricia Smith, Sandra Kulp, Judy Steckler, Joanne Weiherer, Linda Zehner, Suzanne Mengel

Four contestants check the ladders to see their individual standings and future opponents.

Janet Dorsey, Carol Snyder, Joanna Getz, Miriam Obold

Badminton

Sponsor —
Mrs. Elizabeth N. Ruhrman

Basic skills acquired in this sport proved helpful in many ways to those who later participated in outdoor tennis.

Friendly handshakes symbolize the good sportsmanship displayed in each and every contest.

Eileen Hildenbrand, Yvonne Hahn, Judy Gift, Miriam Soule

Archery

Sponsor — Mrs. Elizabeth N. Ruhrman

This year marked a record-breaking turnout for archery enthusiasts when more than one hundred girls reported for practice and contests throughout the season.

Practicing every Tuesday, Wednesday, and Thursday on the target range near the gym, these girls soon acquired skill and marksmanship in this fascinating sport.

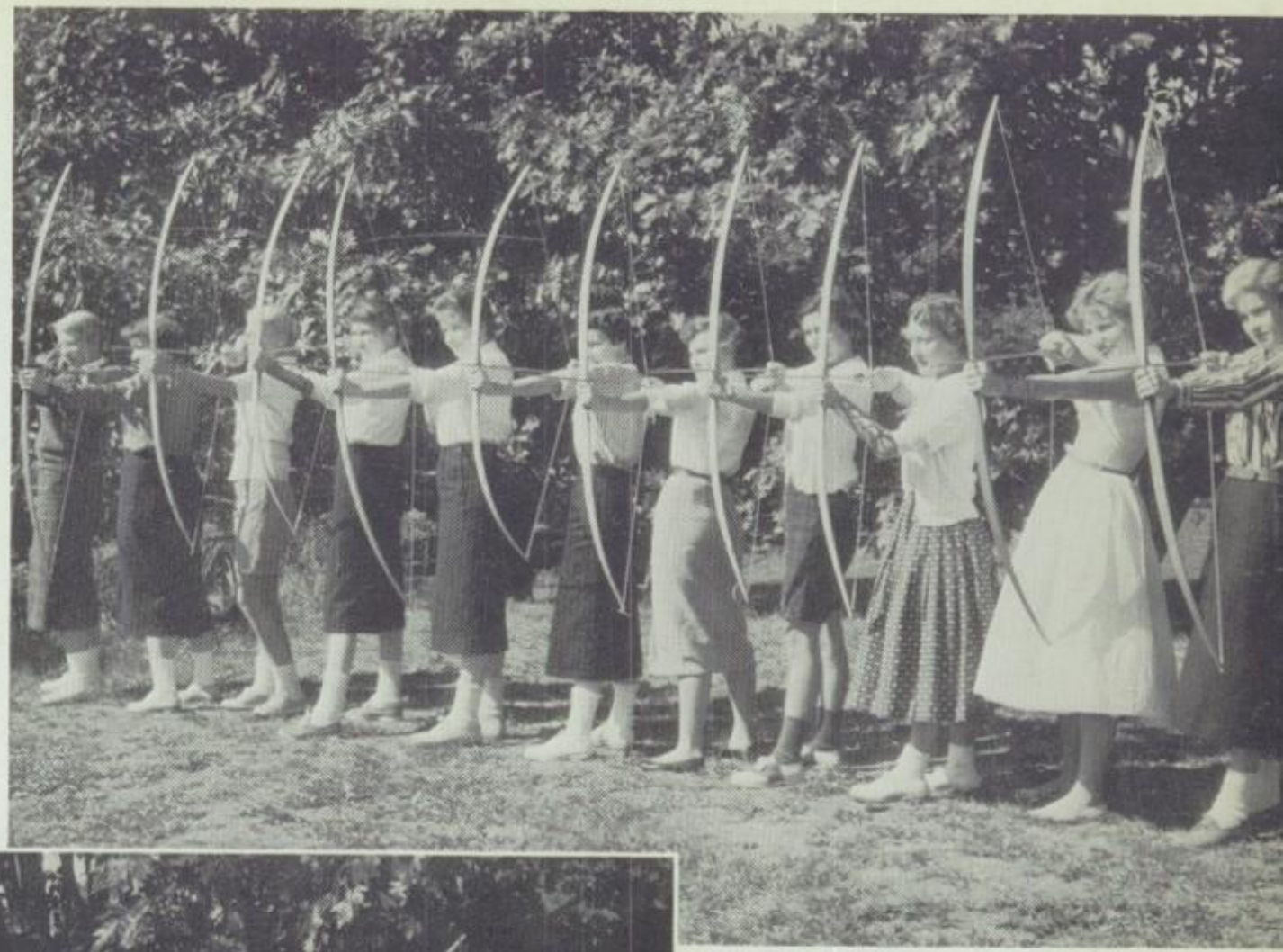

A mass attack aimed at the bullseye!

Row 1 — Judith Steckler, Patricia Sweitzer, Sharon Berger, Patricia Smith, Darbie Driscoll, Sandra Kulp, Jean Bricker, Lynn Machamer, Joanna Getz, Susan Palm, Gayle Gerhart

Thrilling contests sparkled the exciting archery season.

Row 1 — Mary Walsh; *Row 2* — Leona Kuczala, Patricia Butzer, Yvonne Hahn, Linda Miller, Portia Carl, Linda Spencer

High scorers display winning arrows!

Row 1 — Emily Kershner, Judith Weiss, Diane Morgan, Barbara Updegrove, Joan Greiner, Janet Balloch; *Row 2* — Mary Zerkowski, Mary Talys, Maria Chila

Bowling

Sponsor — Miss K. Kaufmann

Over one hundred girls reported for bowling at the Reading Co. Y.

For group competition, the girls' scores were recorded and averaged, then class teams were formed from the six highest scorers in each grade.

In the playoff games, the twelfth grade team were the champions with Shirley Betz rolling the highest score of 151 points.

As the games progressed, competition became keener.

Judith Clouse, Lynn Machamer, Miriam Soule, Linda Zehner, Robin Beard, Linda Miller

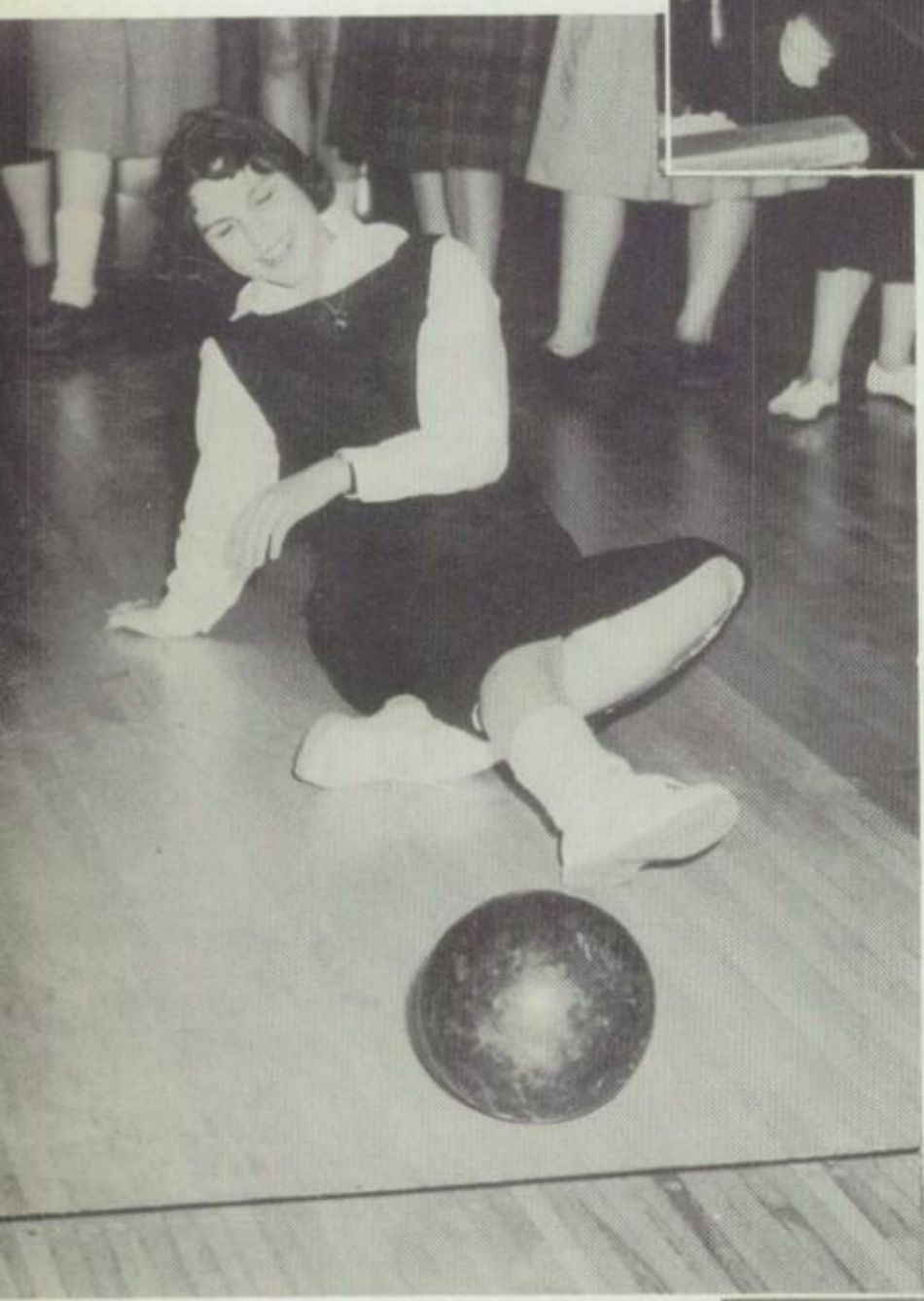

Sometimes our "bowlers" were too eager for that "strike."

Jean Auker

Not all of us had "fabulous" scores!

Row 1 — Joan Greenberger, Nancy Rotz, Carol Lee, Helen Folonis; *Row 2* — Sandra Roland, Janet Hartinger, Suzanne Mengel, Barbara Updegrove

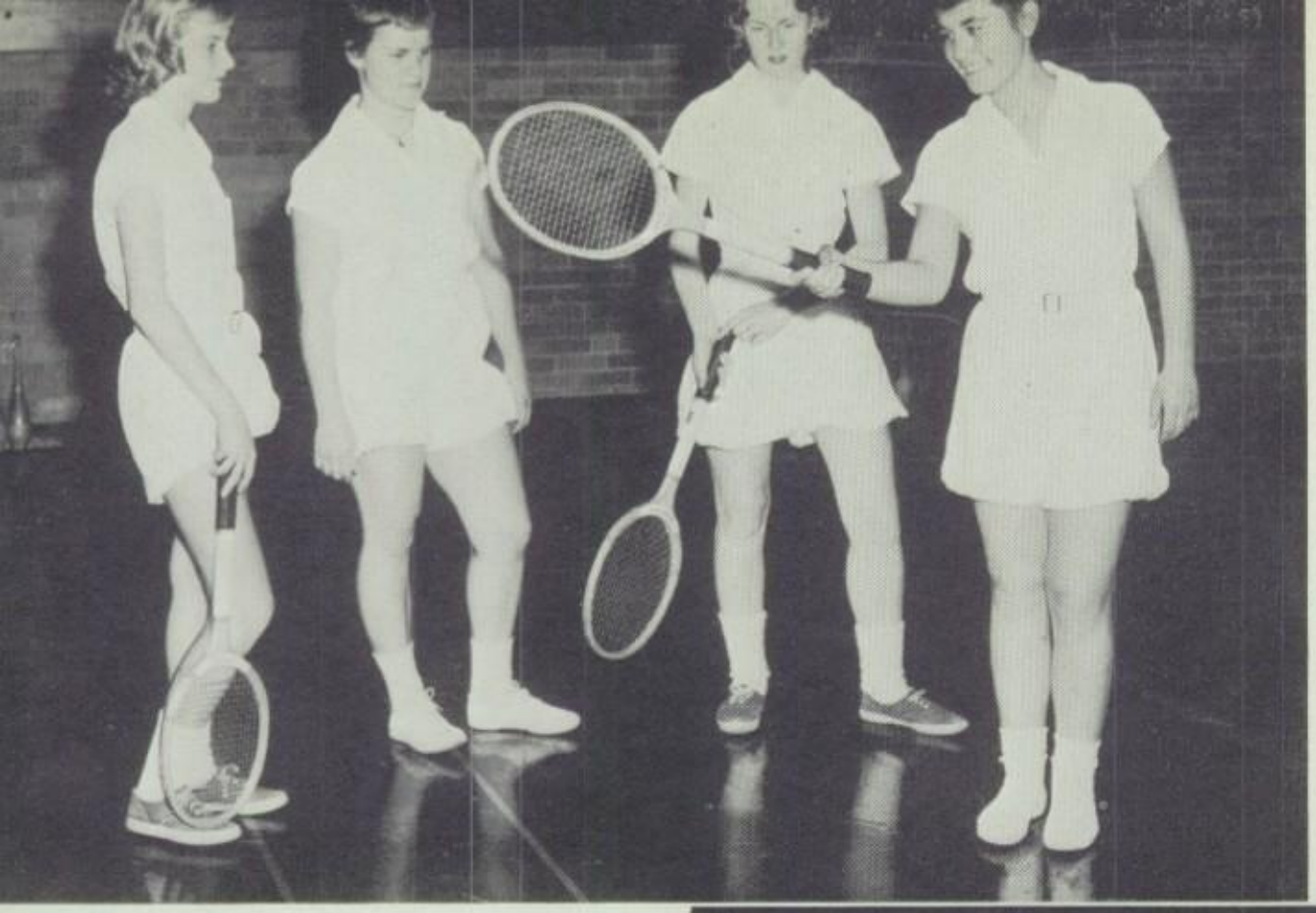

Tennis

Sponsor — Mrs. Janet Gorman

Completing the colorful girls athletic program of nine sports at R.H.S. was that action-packed sport of tennis.

After receiving basic instruction in the gym, girls from the tenth, eleventh, and twelfth grades played stimulating matches on both the Hampden Park and Reading High School tennis courts.

Instruction began with demonstrations illustrating the basic fundamentals of the sport.

Joanne Weiherer, Ann Dietrich, Carol Snyder, Elizabeth Zampella

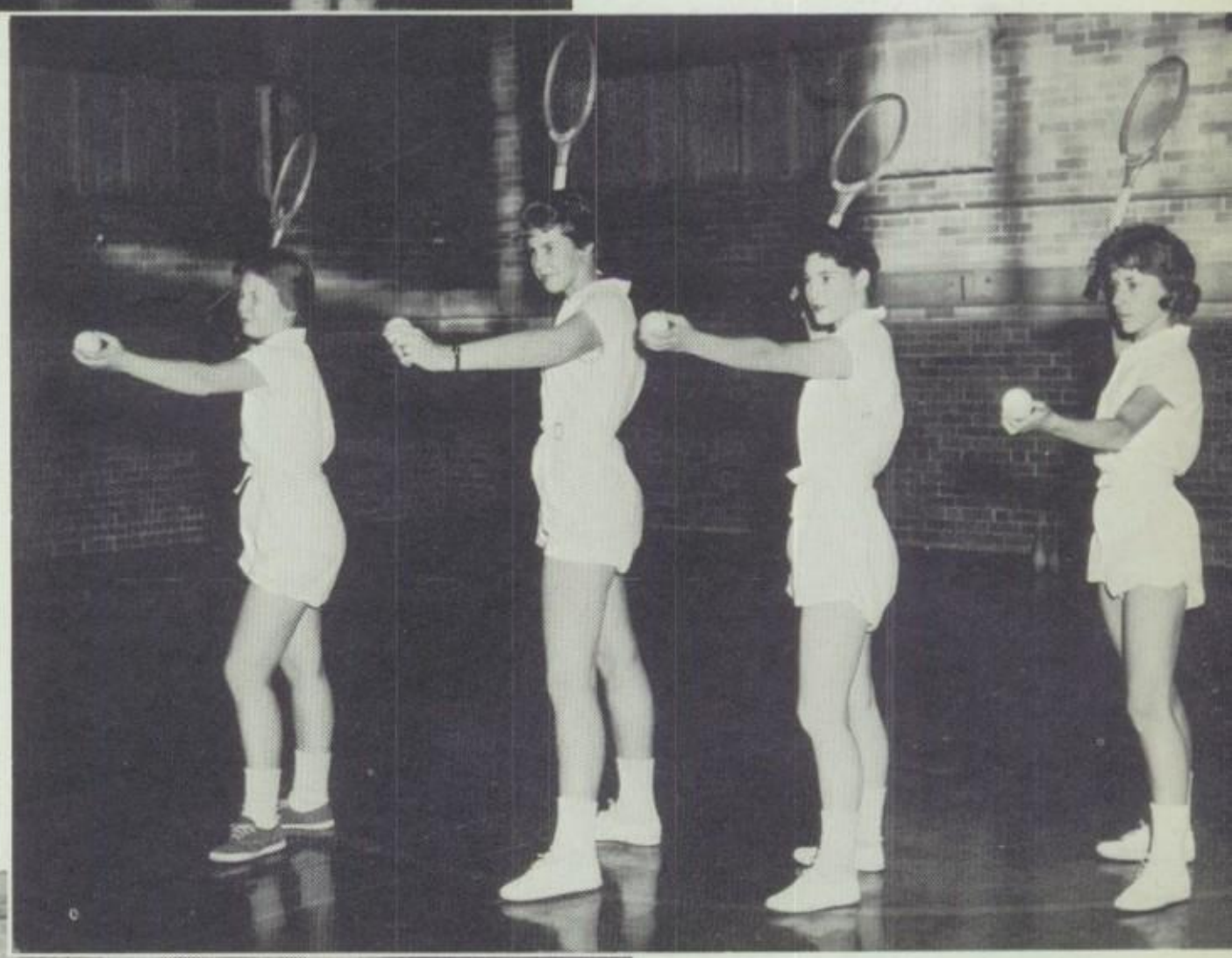

Numerous drills in how to serve the ball developed speed and accuracy.

Linda Zehner, Gail Montag, Mary Walsh, Eileen Hildenbrand

Mastering the backhand stroke was one of the many skills acquired.

Judith Henning, Diane Morgan, Robin Beard

Volleyball

Sponsor —
Miss Katharine Kaufmann

An invigorating sport which captured the interest of seventy-six Castle ladies was volleyball.

Due to the large response, two twelfth, three eleventh, and two tenth grade teams were formed.

Throughout the season, the members of these seven teams participated in competitive intramural contests to capture title honors.

After each team played a total of twelve games, the 11-B's emerged as the top net artists with a perfect record.

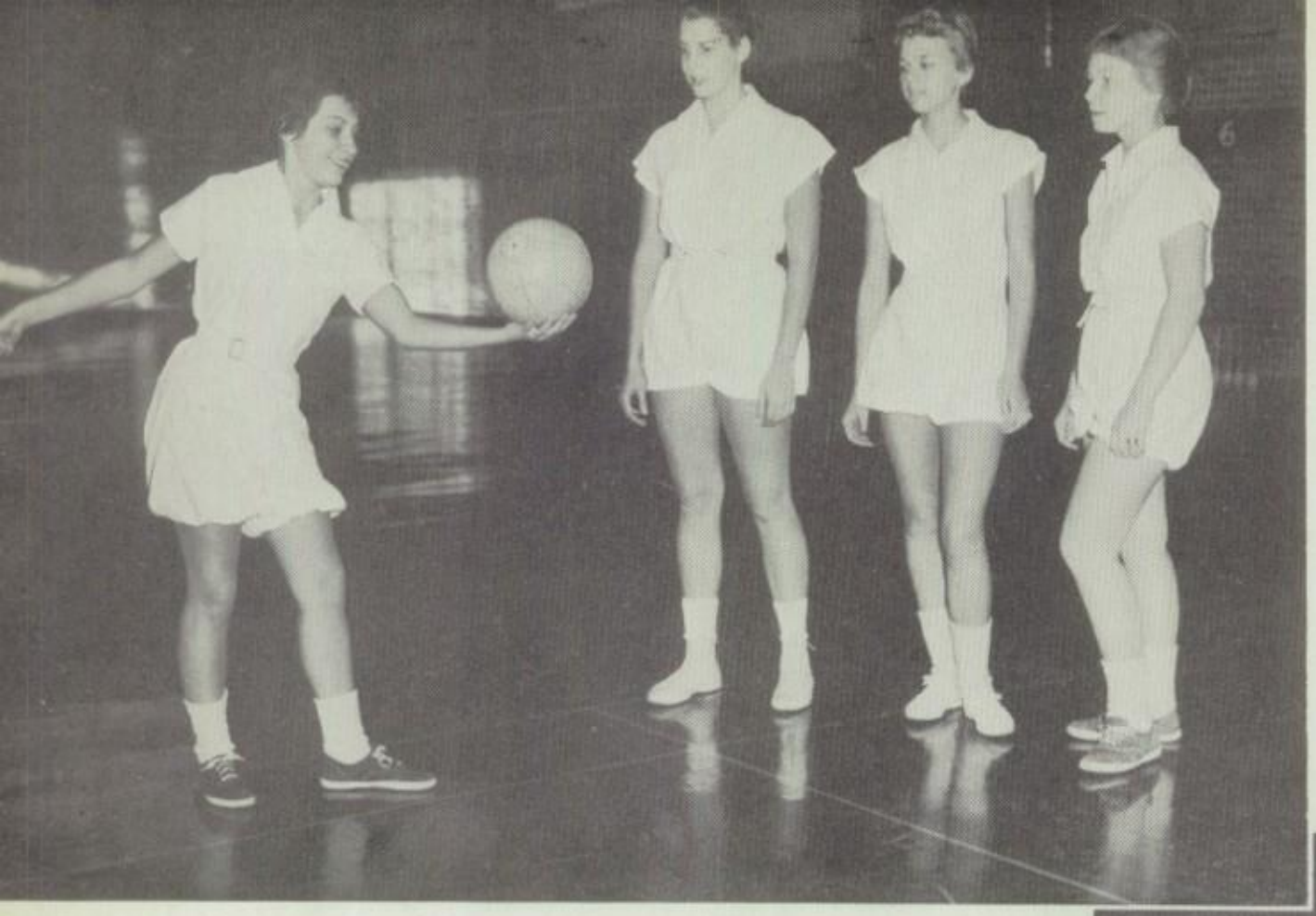

Techniques of serving are illustrated by a team-mate.

Carol Malesky, Barbara Rick, Maxine Flowers, Linda Zehner

Doris Wesner sinks the ball for another tally!

Eager ladies reach high to return a well-placed ball!

Softball

Sponsor — Mrs. Elizabeth N. Ruhrman

Softball, the first team sport of the season, was presented for the second time as a fall activity for our G.A.A. girls.

Playing on the ball diamond in front of the school gym each Monday and Wednesday for a period of eight weeks, girls of tenth, eleventh, and twelfth grades enjoyed many moments of exciting intramural contests.

The old-eleventh grade succeeded in capturing first place laurels.

Enthusiastic girls inquire about their team positions.

Kneeling — Marlene Wise, Mary Talys; *Standing* — Judith Madara, Joanne Weiherer, Judith Gift, Sandra Boyer, Rosemarie DiTullo, Gloria Boslod, Joanne Mulutzie

Ball three!

Catcher — Barbara Buchter; *Batter* — Judith Steckler

Seconds after she touched home plate!

Foreground — Suzanne Mengel, Mrs. Elizabeth Ruhrman, Jacqueline Lentz; *Background* — Emily Kershner, Patricia Wadsworth, Barbara Wolf, Margretta Fritz, Sandra DeAngelis

Swimming

Sponsor —
Miss Katharine Kaufmann

Spirited swimmers splashed spryly during their weekly three-quarter hour dip at the YWCA Swimming Pool.

Girls interested in learning basic acquatic skills and advanced swimming and diving techniques were assigned to the instruction group.

Those girls desiring recreational swimming were placed in the plunge group.

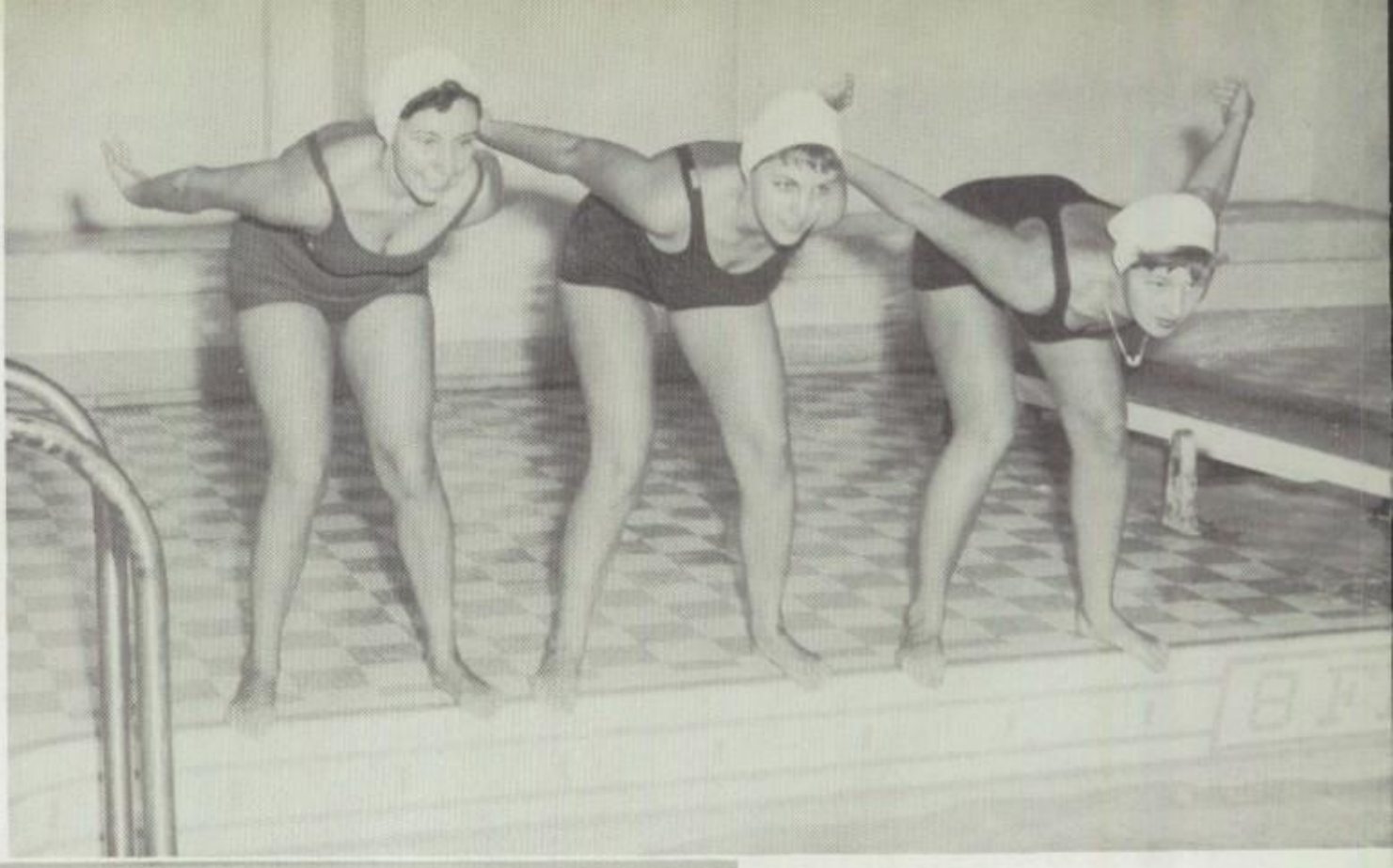

Three mermaids look forward to an exciting race.

Diane Morgan, Wilma Miller, Joanne Urban

Learning a variety of swimming strokes was an important part of the instructional group program.

Row 1 — Joan Oslislo, Wilma Miller, Judy Edwards; *Row 2* — Mary Ann Seesholtz, Carol Smith, Diane Morgan

Our recreational group surprised our photographers with the clever formation of the letter . . . "G".

Counter-clockwise — Joanna Getz, Carolyn Wonderly, Eileen Smith, Carol Smith, Jean Adam, Joelle Bertolet, Joan Oslislo, Joanne Weiherer, Suzanne Mengel, Patricia Butzer, Mary Ann Butzer, Margaret Harbach, Karen Hillbish, Judy Edwards

Swimming

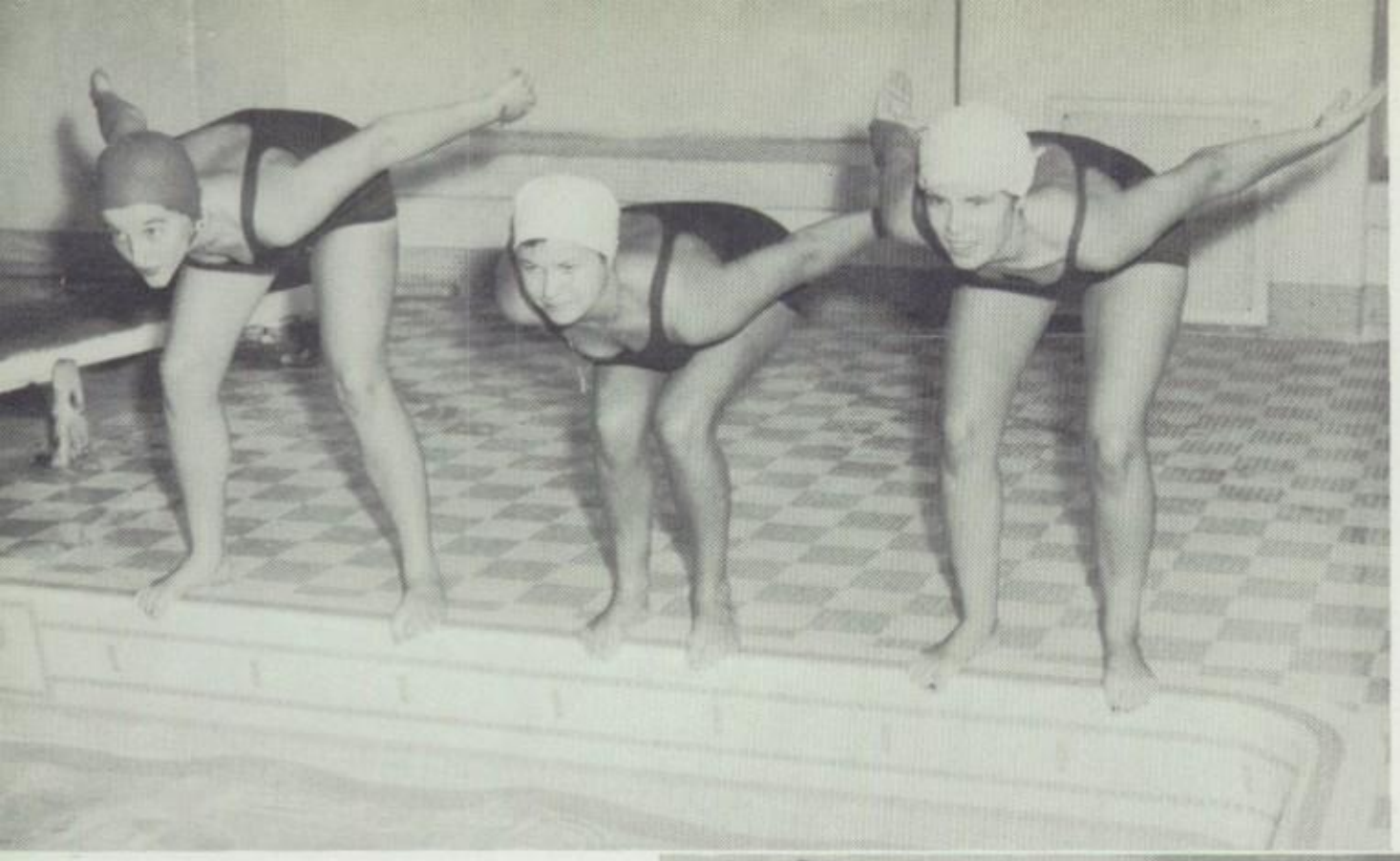

Another trio of lovely lassies gets ready for a quick plunge.

Margaret Harbach, Patricia Wysocki, Judy Edwards

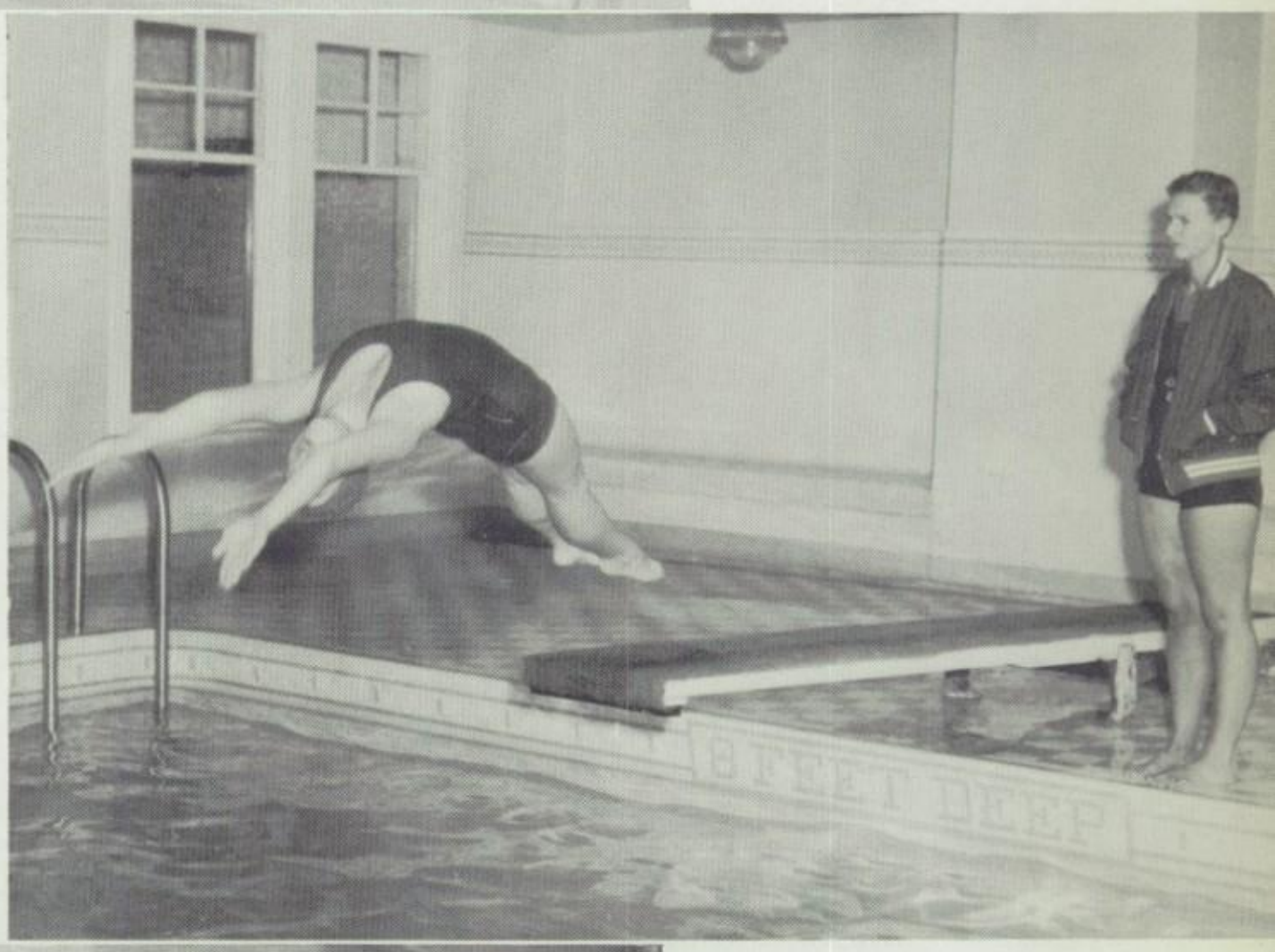

Climaxing the program of the instructional group was advanced training in diving.

Margaret Harbach, Miss Katharine Kaufmann

Our cheerful plunge group bids a delightful farewell with the formation . . . "S".

Counter-clockwise — Joanne Urban, Mary Ann Sheesholtz, Margretta Fritz, Mary Shellhammer, Marina Perugini, Sara Straub, Barbara Pursell, Susan Maier, Beverly Schlottman, Patricia Wysocki, Diane Morgan, Sandra Banis, Barbara Buchter, Kathleen Wilson, Wilma Miller, Barbara Updegrove, Carol Malesky, Sharon Berger

Girls' Leaders Club

Sponsor —
Mrs. Elizabeth N. Ruhrman

Girls who wished to get advanced training in physical education or who indicated a desire to prepare for future careers in this field were eligible for membership in the Girls' Leaders Club.

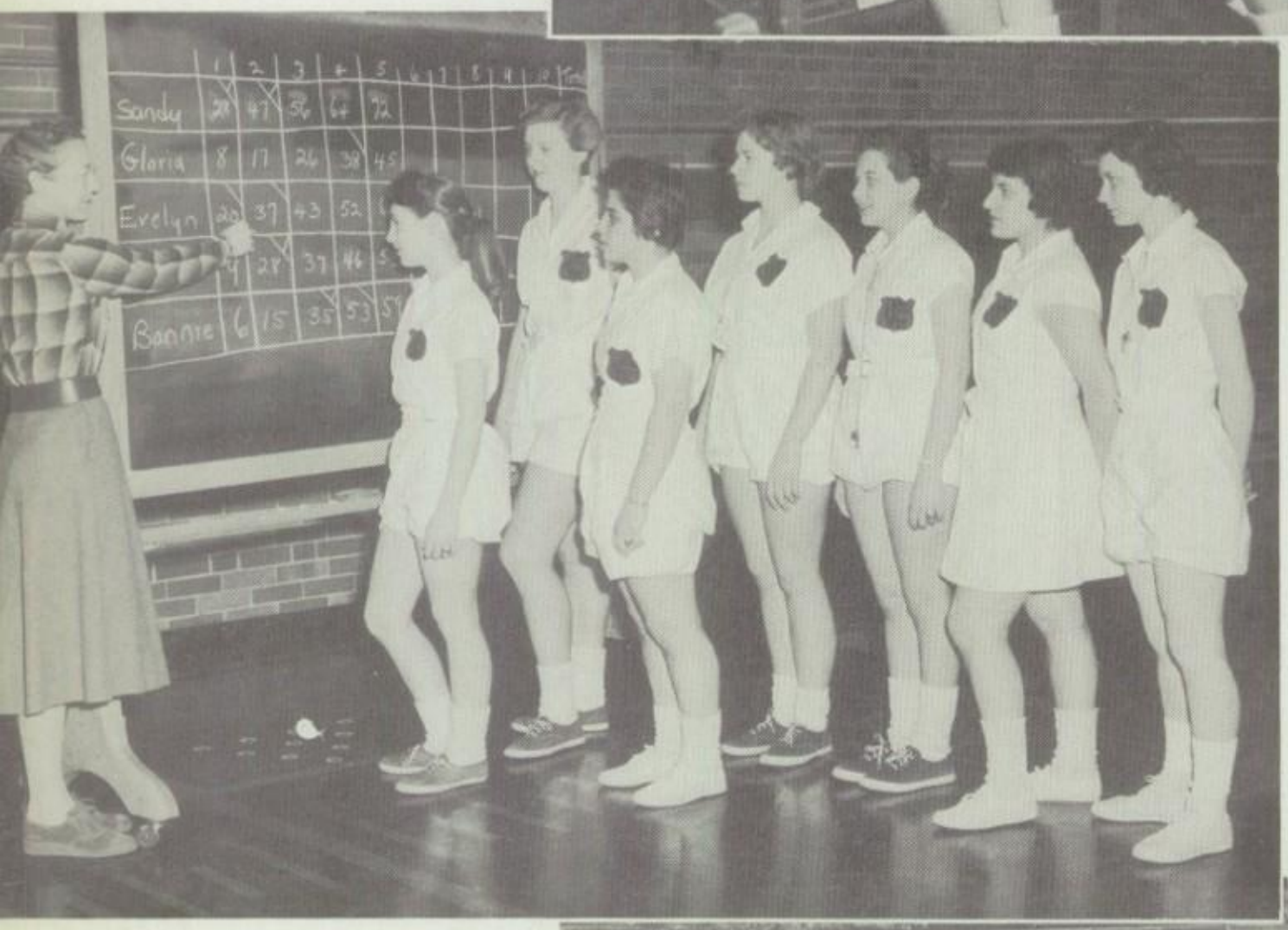

Our gym assistants scan the girls' physical education schedule for their class assignments.

Row 1—B. Beechert, D. Wesner, J. Oslislo; *Row 2* — E. Salvatore, G. Mertz, T. Pappas, S. Kulp; *Absent* — G. Crammer

Learning how to record bowling scores was one of the many theoretical phases explained in the instructional program.

Mrs. Elizabeth Ruhrman, Bonnie Beechert, Doris Wesner, Evelyn Salvatore, Joan Oslislo, Gloria Mertz, Tina Pappas, Sandra Kulp

Future "gym instructors" reveal their varied experiences at the end of a busy day.

Row 1 — Sandra Kulp, Gloria Mertz, Bonnie Beechert; *Row 2* — Tina Pappas, Evelyn Salvatore, Joan Oslislo, Doris Wesner

Basketball

Sponsor — Mrs. Janet Gorman

After enjoying the two fall sports of softball and archery, our R. H. S. ladies looked forward to their first indoor sport . . . basketball.

Approximately one hundred girls reported every Monday and Wednesday for this exciting after-school sport. After our basketeers were placed in ten teams which were divided into two groups of five teams each, contests were waged within each group. The winners of the two groups, the Shocks and the Knight Mares, played each other for championship honors.

In the final playoffs the eleventh grade team, the Knight Mares, captured the title.

Jump ball is called by a student referee during an exciting contest.

Gail Montag, Linda Dellinger, Marlene Wise

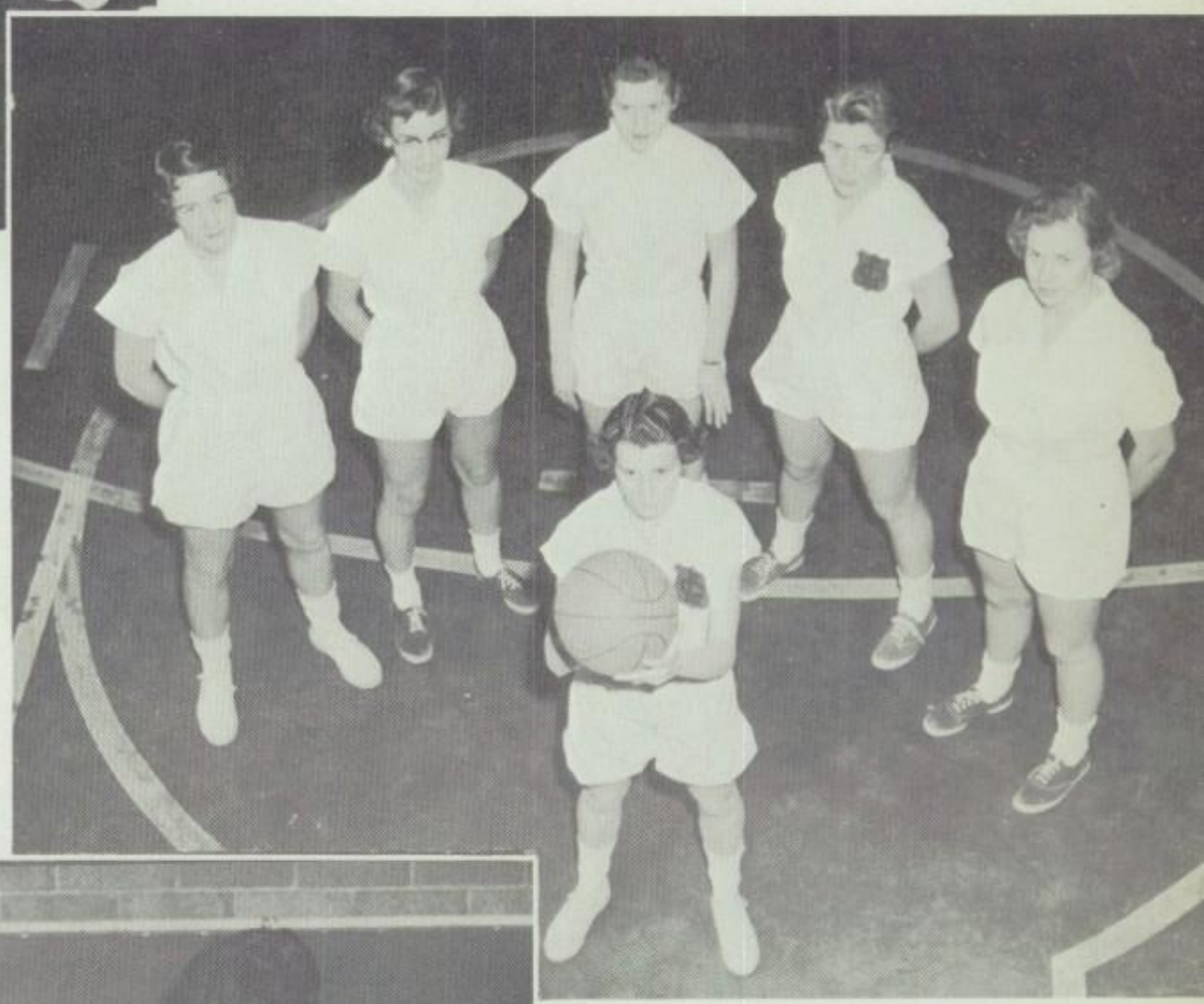

Foul shooting practice helped to develop skill for extra points in the game.

Row 1 — Sandra Kulp; *Row 2* — Sandra Lippincott, Janet Ballock, Lee Rose Devin, Gloria Crammer, Joan Oslislo

A few basketeers check the group standings after another game.

Row 1 — Yvonne Hahn, Joan Oslislo; *Row 2* — Joanne Ward, Portia Carl, Mary Walsh

Gym Classes

Sponsors—Miss Katharine Kaufmann
Mrs. Janet Gorman
Mrs. Elizabeth Ruhrman

In addition to all our academic training, the girls' gym classes provided a means of training our fascinating females in muscular coordination and development with dexterity and general athletic proficiency.

These objectives were achieved through the wide athletic program which included tumbling, ring work, square dancing, team sports and last but not least . . . calisthenics.

Lots of effort + many exercises = trim waist lines + shapely figures!

Row 1 — Theresa Kulaga, Lynne Nicholson, Jeraldine Specht, Yutta Klinner; *Row 2* — Jennie Vacarro, Bonnie Beechert, Joanne Weida, Meriam Soule; *Row 3* — Mary Ann Seesholtz, Carol Lucas, Sharon, Mengel, Carolyn Wagner

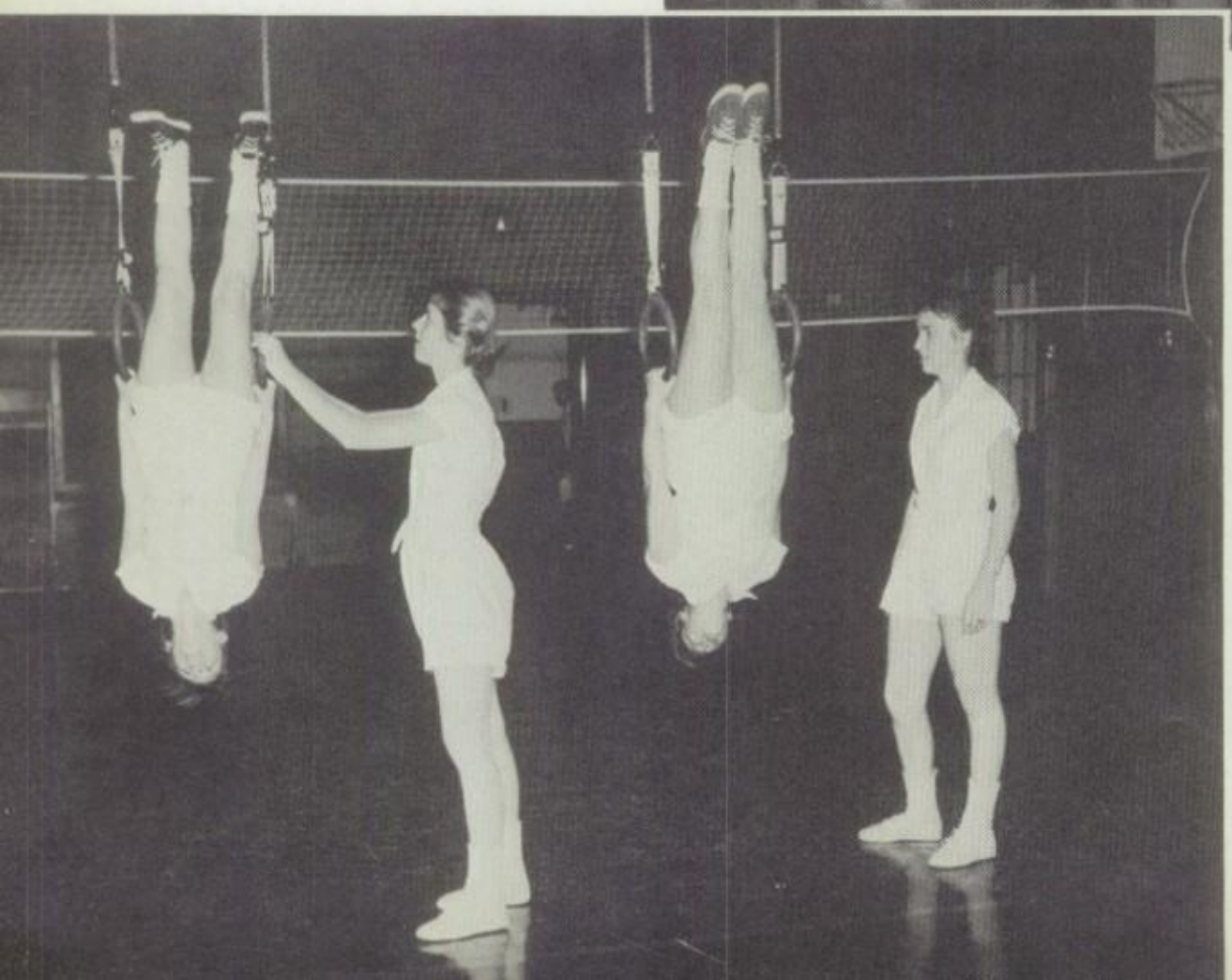

A perfect pyramid served as a fitting climax to a tumbling exercise.

Row 1 — Janice Gretz, Yvonne Hahn, Linda Spencer, Joan Oslislo, Carol Deibert; *Row 2* — Janice Harms, Bonnie Beechert, Emily Kershner, Joann Reininger; *Row 3* — Joanne Weiherer

During a free period in gym class, energetic girls participated in ring work as an optional activity.

Theresa Kulaga, Sharon Mengel, Gloria Crammer, Carolyn Wagner

Junior High Play Day

Sponsor —
Miss Katharine Kaufmann

With twenty-five G. A. A. girls acting as hostesses, forty-one girls from the four Reading junior high schools enjoyed an afternoon of fun, good-will, and sports during the high school orientation program held at the Castle gym on January 24, 1958.

The County Play Day scheduled for October 18, 1957 was postponed to April 18, 1958.

Junior high "misses" registered with their Reading High School hostesses.

Crab soccer was one of the many activities enjoyed by the junior high lassies.

Eager underclassmen were cordially greeted by Miss Katharine Kaufmann, one of our gym instructors.

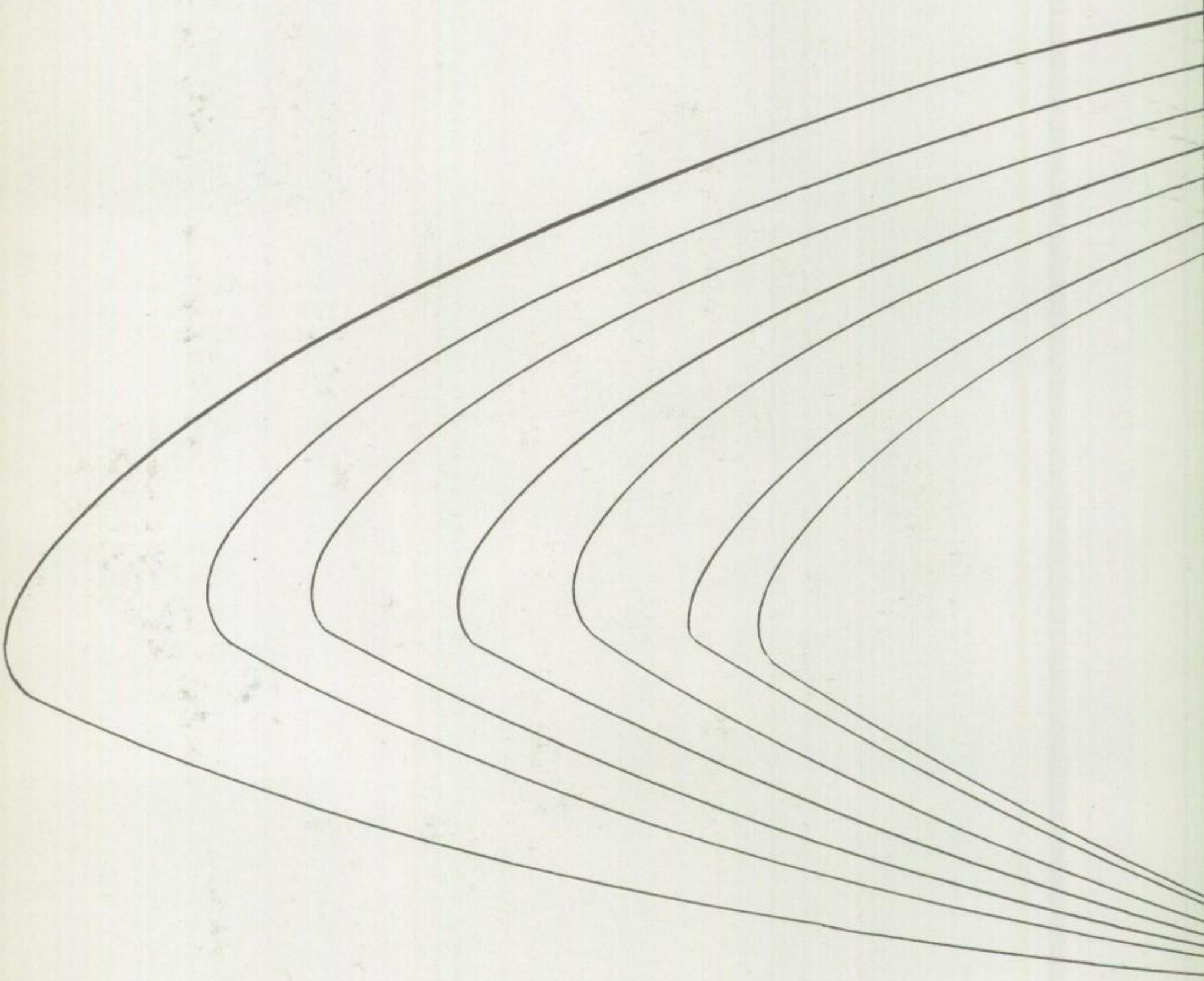

Features

Judie Wenrich

Good-By Vacation Days!

Welcome Back To R.H.S.!

School Spirit!

Greenie Greetings

Lost Again!

Greenie Curiosity!

Go West, Young Man!

Locker Lane!

R. H. S. Greets New Teachers

DRIVER EDUCATION

Bernard Kaplan

HOME ECONOMICS

Blanche M. Spaar

MECHANICAL DRAWING

E. Raymond Hendricks

ENGLISH

H. Robert Barrett

ART

Kathleen J. Reilly

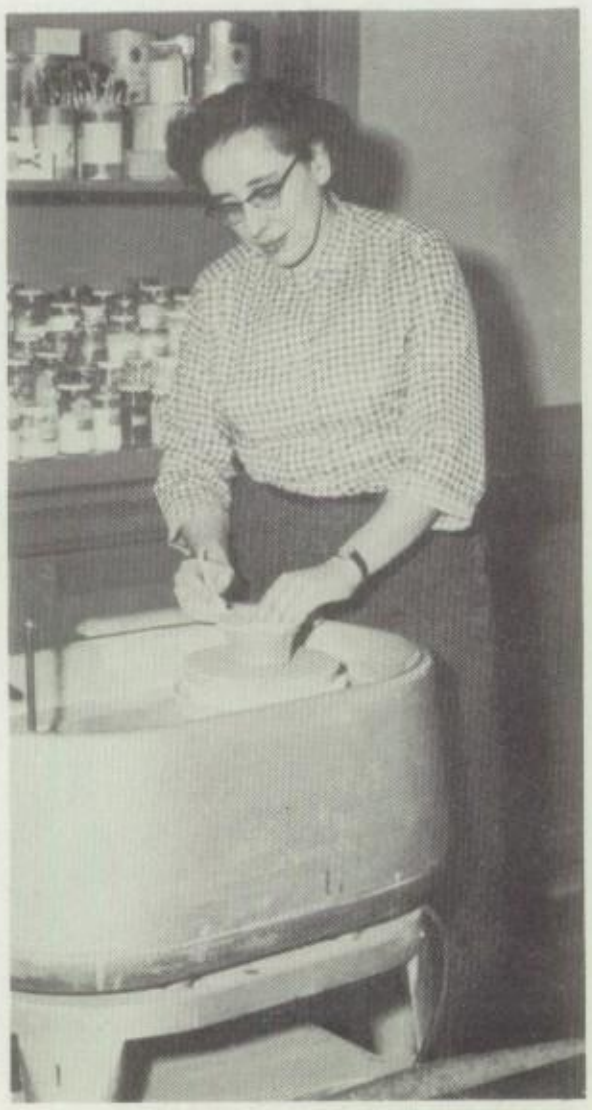

GUIDANCE

Connard C. Cramp

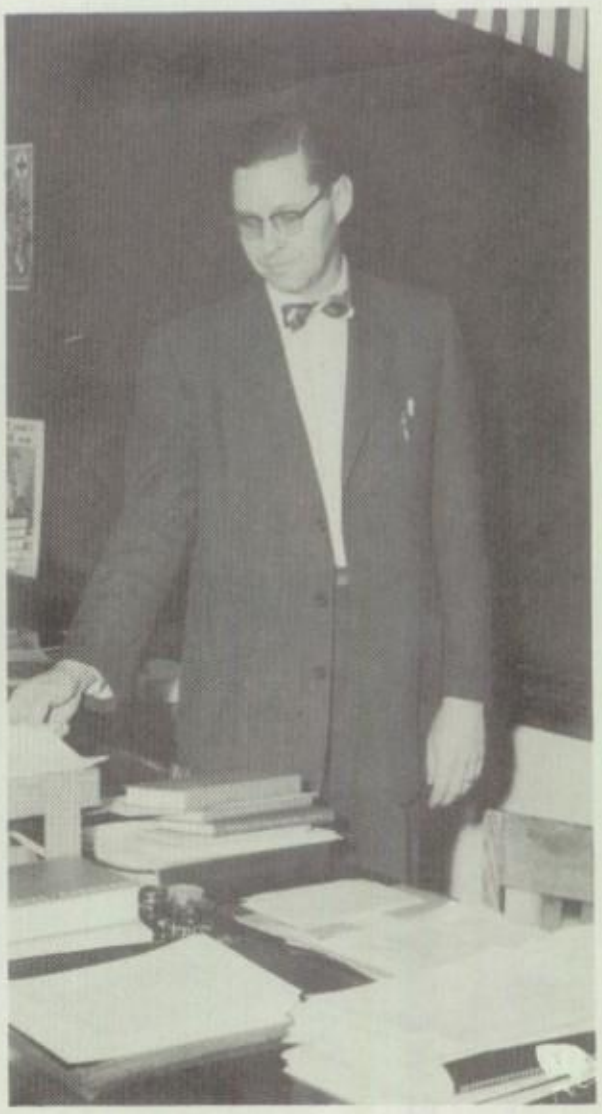

R. H. S. Greets New Teachers

SOCIAL STUDIES
Owen J. Davis

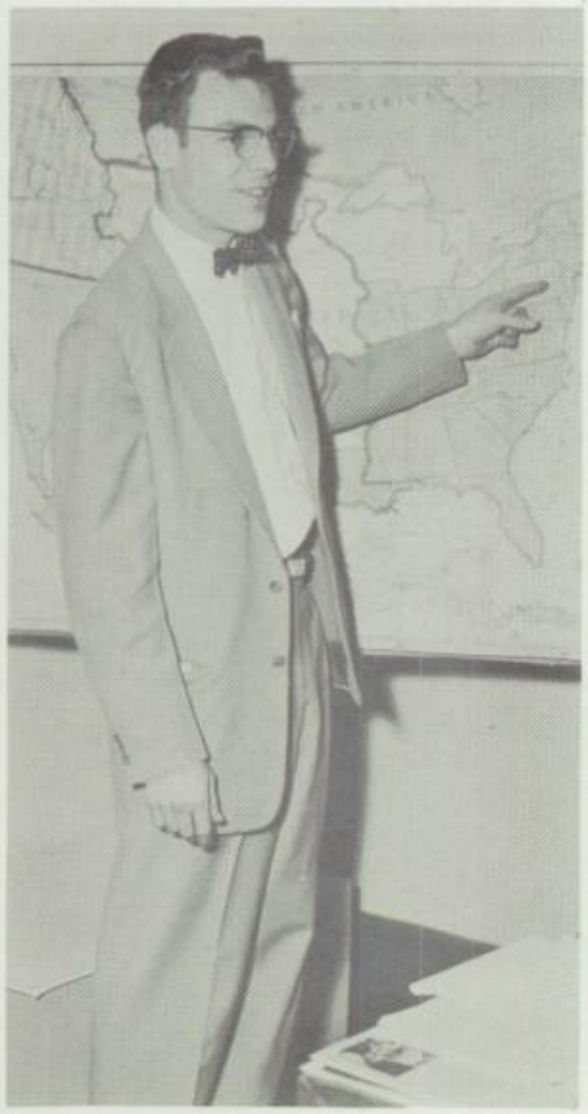

ASST. LIBRARIAN
Joan P. Bankes

MATHEMATICS
John L. Sharadin

ENGLISH
William A. Burkhart

SPANISH
Theana Kotrelis

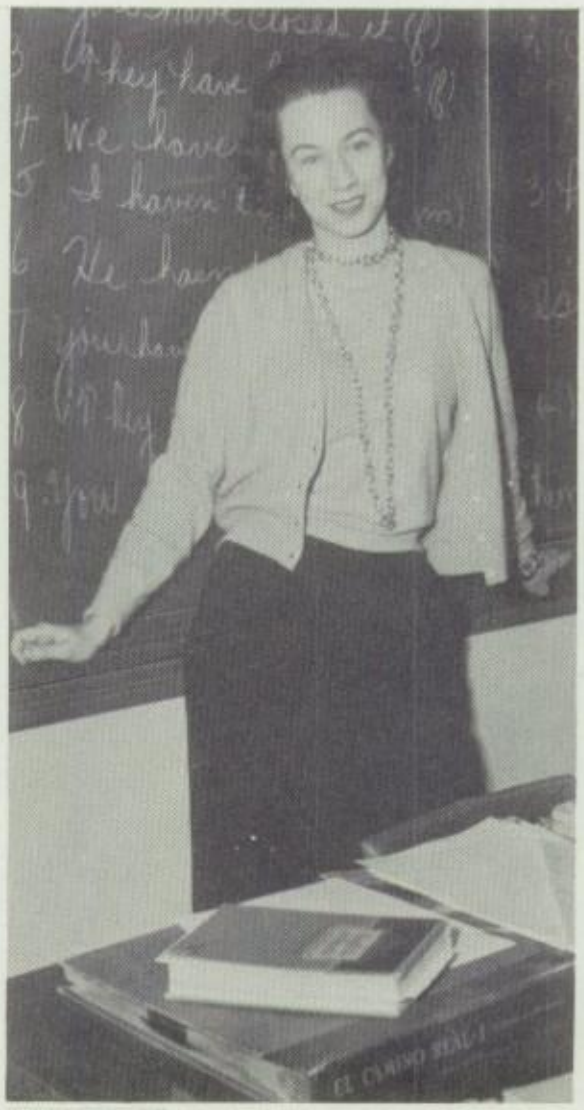

INSTRUMENTAL MUSIC
J. Carl Borelli

Eleventh Grade At R. H. S.

Class of 1959

With the junior year now a memory, over six hundred R.H.S. students look forward to planning, experiencing, and enjoying their most memorable year — their senior year.

Facing our new seniors will be numerous tasks such as selecting their class flower, motto, and senior show plus the planning of their class day, class trip, and senior prom.

Junior class activities were capably directed by David Becker, vice-president; Barry Shollenberger, president; Linda Dellinger, secretary; and Sandra DeAngelis, treasurer.

Through the untiring efforts of Mr. O. James Davis, Mr. James McIntyre, Miss Elta Unangst, and Miss Dorothy E. Shultz, the members of the class enjoyed a successful and eventful Junior year.

One representative from each of the twenty-one eleventh grade homerooms constituted the student-governing unit better known as the Eleventh Grade Executive Committee.

Seated — J. Getz, S. Boyer, A. Jefferson, S. Lippincott, S. Sellers, D. Morgan, I. Weaver; *Row 2* — M. Spannuth, J. Keim, R. Piscitello, B. Wisniewski, D. Albright, W. Bernhart; *Row 3* — M. Fritz, D. Becker, M. Ortyl, J. Reynolds, B. Edwards, G. Hale, R. Coldren; *Absent* — L. McGuire

A picnic setting with enjoyable acts highlighted the eleventh grade talent show.

Row 1 — Marva Lustig, Felicia Polischak; *Row 2* — Fred Gosch, Darrell Swalm, Marlene Wise, Diane Lobel, Thomas Fager; *Row 3* — Gary Bachman, Philip Laucks

Tenth Grade At R. H. S.

Class of 1960

When our present sophomores at the Castle start their junior year, four hundred students from the Northwest and Southwest Junior High Schools will swell the new junior class membership to approximately nine hundred students.

Tenth grade class officers at R.H.S. were Faythe Phillips, secretary; Peter Feick, vice-president; Barry Zoumas, president; Robin Beard, treasurer.

For the next two years Mr. J. Norman Taylor, Mr. Robert Mattern, and Mr. Theodore Starr will continue to serve as advisers to the Class of 1960.

Providing enjoyable entertainment in the Tenth Grade Talent Show was Delores Detweiler who did a modern Hawaiian dance.

Voting for Student Council candidates on an actual voting machine was a new experience for many of our sophomores.

Tenth Grade At Northwest

Northwest Vikings

Considered a part of the sophomore class of Reading High School, two hundred and fifty-five tenth grade students from Northwest will join their fellow classmates at the Castle for their junior and senior years.

In the meantime, this part of the entire tenth grade enjoyed the extensive curricular and extracurricular activities of a sophomore class at the junior high school.

Reading High School extends a warm greeting to the Northwest Vikings!

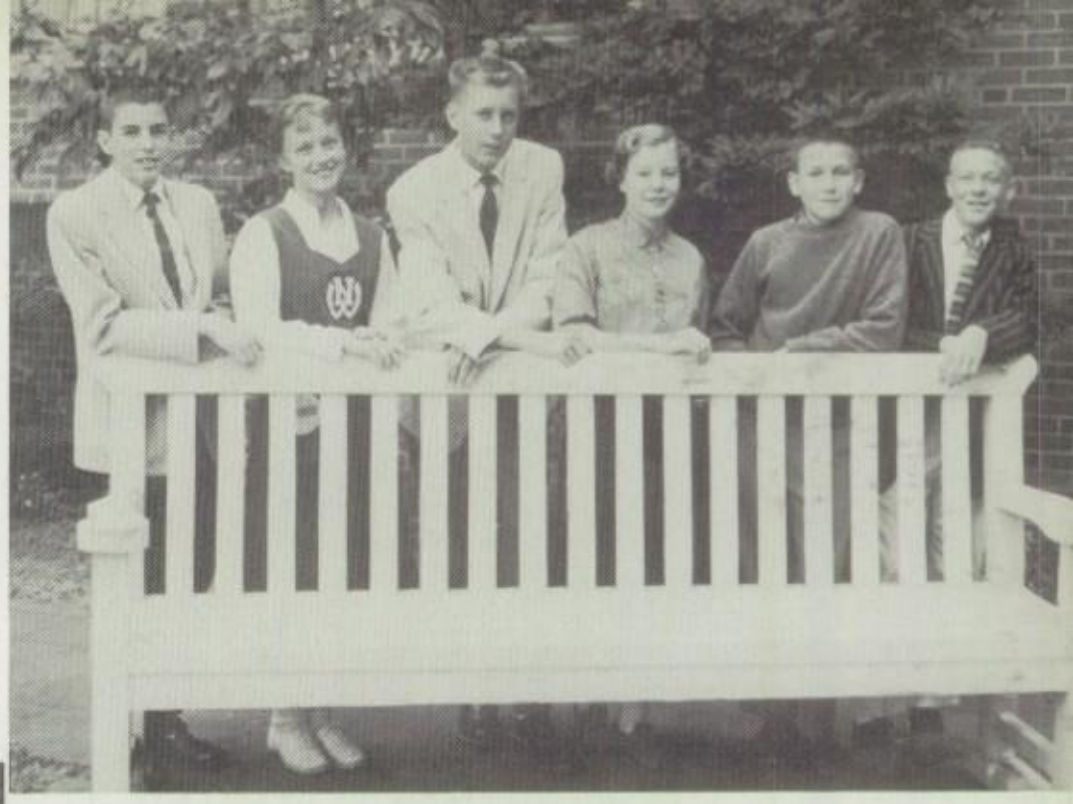

Supervising school government and student activities were the chief responsibilities of the capable Student Council members from the tenth grade.

Donald Williams, Geraldine Johnson, John Moter, Anne Wolfe, David Greth, James Rothermel

Students who have proved leadership in directing successful tenth grade projects at Northwest were the class officers.

Mary Steinmetz, treasurer; April Rhoads, vice-president; Gail Bensing, secretary; James Rothermel, president

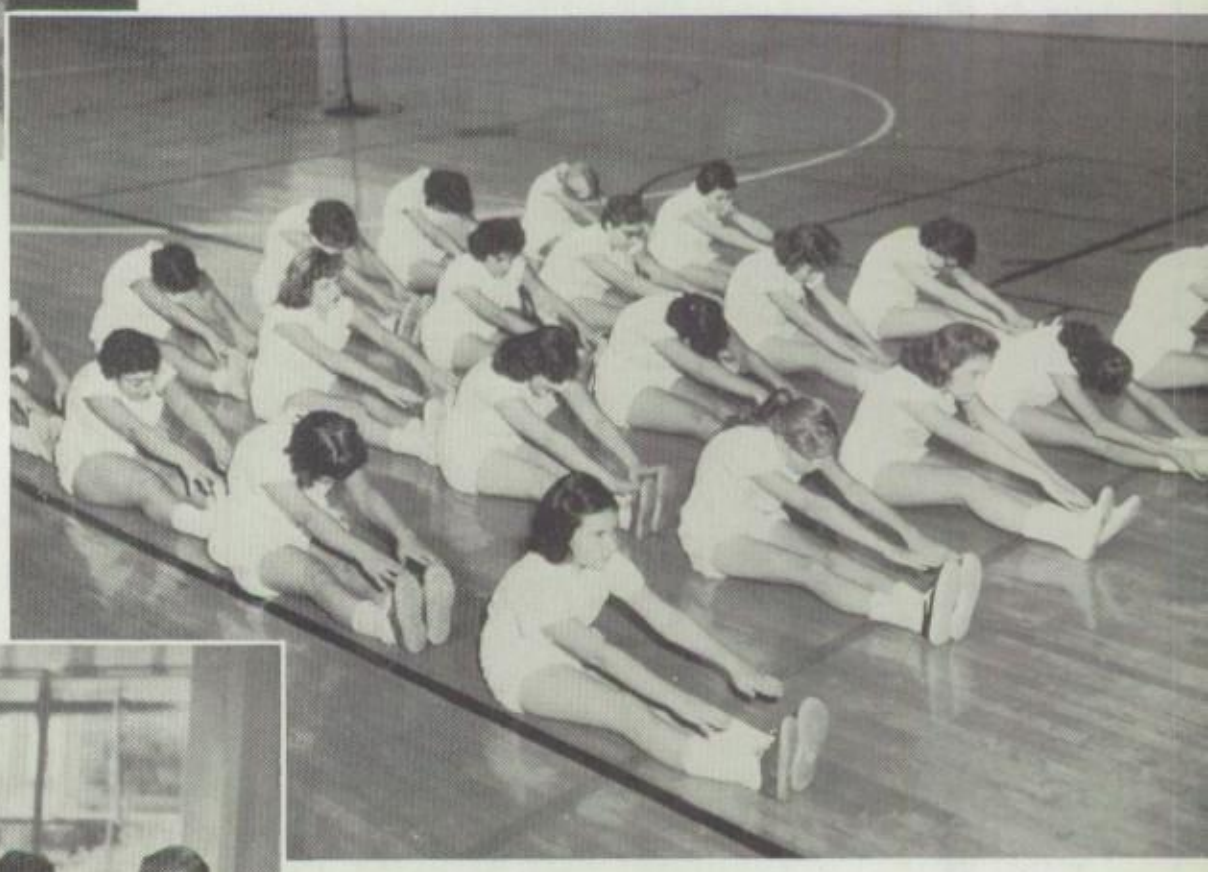

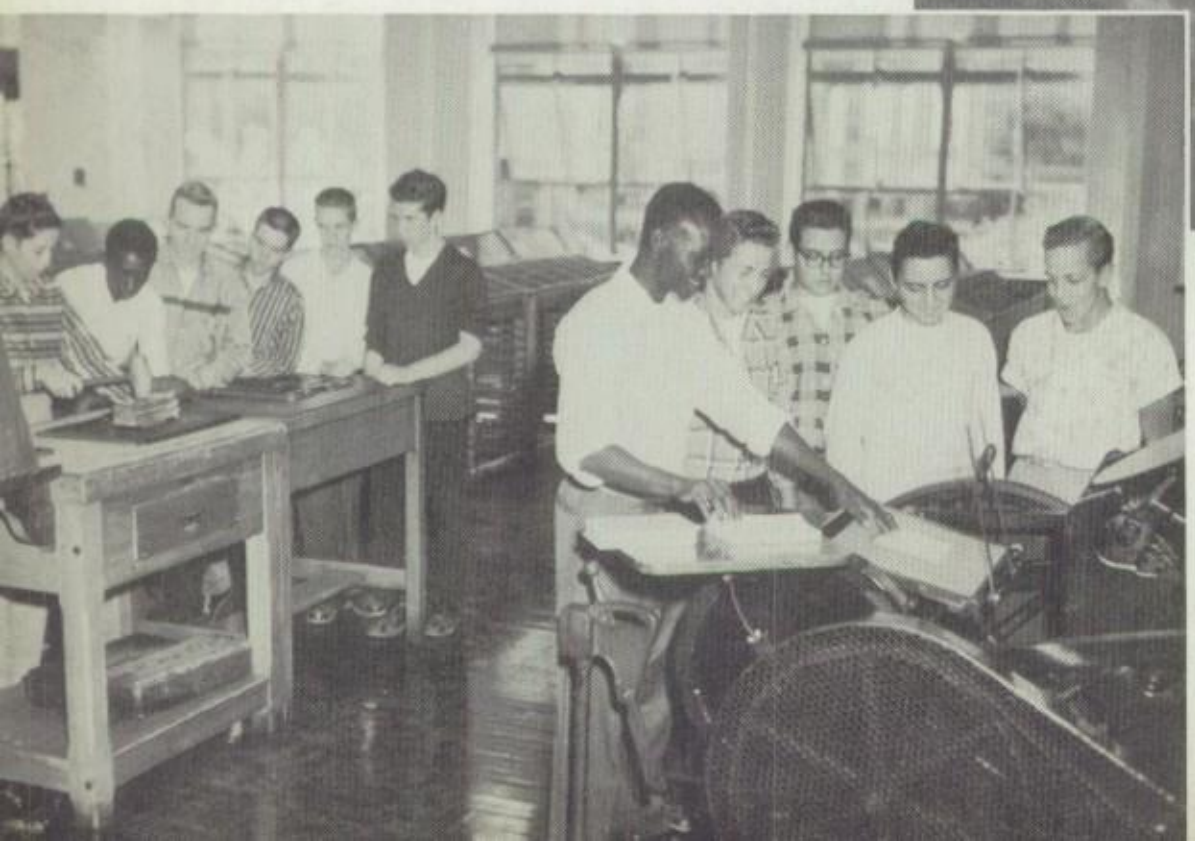

An important part of the total physical education program was physical fitness for girls as well as boys.

One of the five extensive vocational courses available to boys was print shop.

Tenth Grade At Southwest

Southwest Wildcats

In September of 1958, one hundred and thirty-eight tenth grade students from Southwest will enter the Castle as juniors.

During their four colorful years at Southwest, these students enjoyed a vast educational program plus numerous school activities which adequately prepared them for their final two years at R. H. S.

A hearty welcome is waiting for our future Castle "Knights and Ladies."

Tenth grade students at Southwest chose these capable classmates to lead them in their school projects: Angela Talarico, vice president; Sandra Dixon, secretary-treasurer; Anthony Di Cintio, president.

Individual help supplemented classroom instruction.

Seated — Linda Scheib, Jo Ann Tate; *Standing* — Mr. Karl Morgan, Gary Snyder, Felice Maronzelle, Alan Breininger

Well-equipped and well-organized shops provided a rich background for specialization in high school.

Row 1 — Carol Fry, John Mauger; *Row 2* — Richard Essick, John Freeman, Paul Weikel

Recreational facilities at noon gave students a brief time for relaxation.

Activity Queen Review

At the opening of school, chartered clubs sponsored candidates for the title of "Activity Queen."

Each student purchasing an activity ticket could vote. This year the students selected Miss Betty Lou Pellicciotti of Y-Teens as "Activity Queen for 1957-58."

At the first school dance . . . "The Castle Mixer" . . . our activity queen candidates were introduced to the students of R. H. S.

Standing — Sheila Adams, Miss Varsity Band; Patricia Worsnup, Miss Fellowship; Janice Harms, Miss Hi-Y; Janice Dellinger, Miss C.P.C.; JoAnne Reininger, Miss G.A.A.; Linda Hain, Miss F.T.A.; Claire Bernheiser, Miss Workshop Players; Betty Lou Pellicciotti, Miss Y-Teens; Dolores Tkac, Miss S.O.S.; Jacqueline Shears, Miss F.B.L.A.

After weeks of suspense, the Reading High students learned that Betty Lou Pellicciotti of the Y-Teens Club was selected as their queen.

Seated — Jacqueline Shears, Claire Bernheiser, Betty Lou Pellicciotti, (Activity Queen), Sheila Adams, Janice Harms; *Standing* — Patricia Worsnup, Linda Hain, Jane Wheeland, Activity Queen for 1956-57, Janice Dellinger, JoAnne Reininger, Dolores Tkac

During the half-time of the Reading - Steelton football game, our new queen, Betty Lou Pellicciotti made her first public appearance with last year's queen, Jane Wheeland.

Our Activity Queen For 1958

Betty Lou Pellicciotti

Assembly Featurettes

Throughout the year several students of the sophomore, junior, and senior classes displayed various talents in our assembly programs.

Highlighting the array of Castle talent were vocal, instrumental, dance, and novelty acts.

Our junior song stylist, Sherry Zwoyer, offered pleasing renditions of favorite melodies.

Enjoyable marimba selections were provided by Cary Weinhold, a sophomore instrumentalist.

Sparkling instrumental music was played by our versatile senior combo composed of Peter Pepe, Leonard Pichini, and Paul Lucas.

Delightful modern dance routines were given by our talented senior, Petrina Nueil.

Precision dance interpretations were displayed by three attractive juniors — Ida Weaver, JoAnn Ward, and Linda Dellinger.

Evening Of Music

March 10, 1958

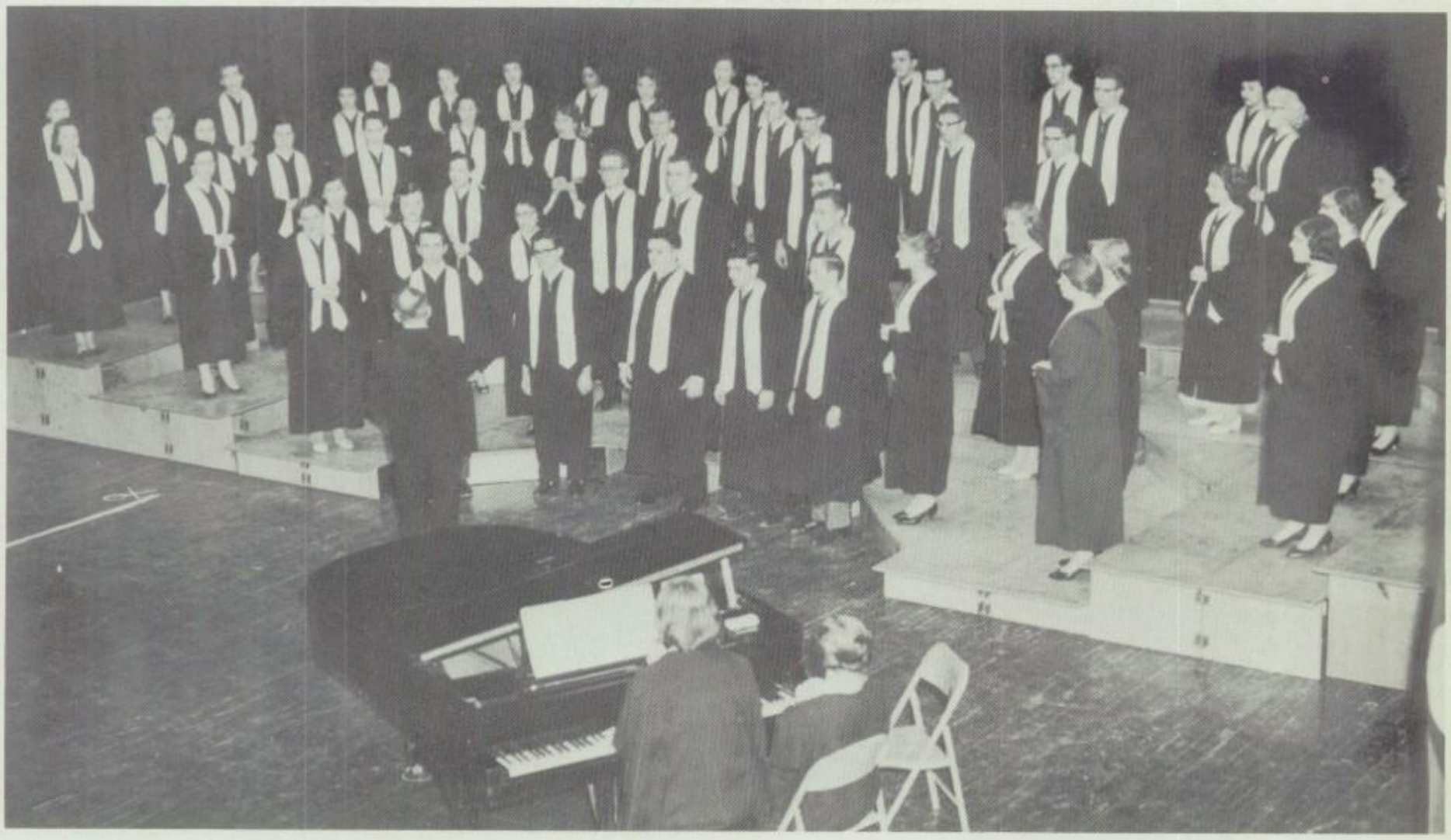

A Cappella Choir

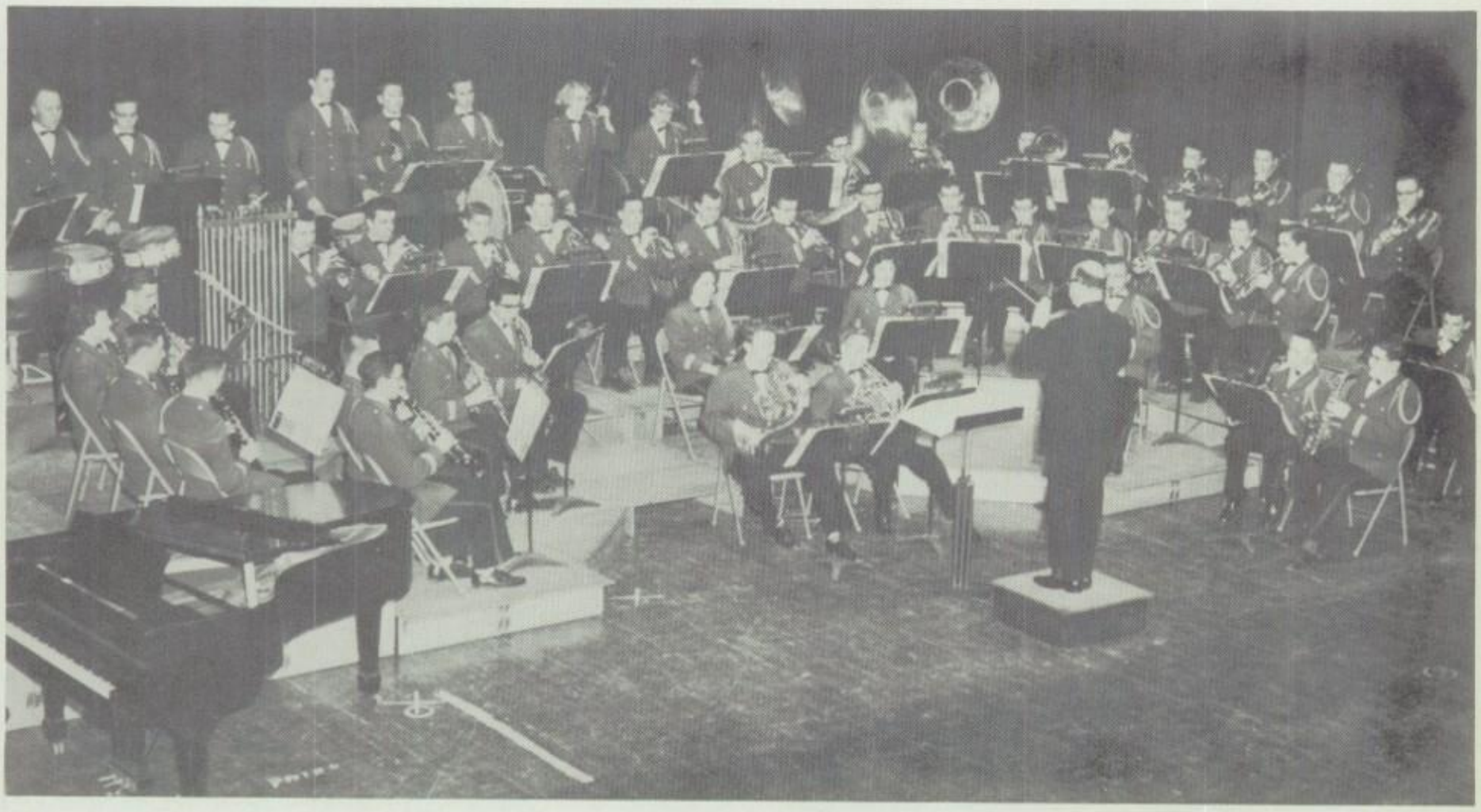

Concert Band

Fair Fun

Reading Fair

Tuesday, September 10, 1957

In spite of an overcast sky, intermittent rain, and chilly breezes, R.H.S. students enjoyed an eventful day at the fair.

Throughout the day—amusements, mid-way attractions and fair fun provided exciting moments of pleasure for our fair visitors.

Highlighting the evening's enjoyment was the thrilling experience of enjoying the personal appearance of our nation's outstanding vocalist . . . Pat Boone.

Thrilling moments came to an end too soon!

No springs . . . honest weight!! We wonder!!!

Lucky Teddy, eh boys!!

A "prize bird" enjoys the attention of "three cute chicks"!

A Thrill Of A Lifetime!

Suzie Lloyd becomes spellbound as she meets the singing idol of the year . . . Pat Boone!

Junior Headaches

Schedule problems!

Late again?

More scheduling!

Shame on you!

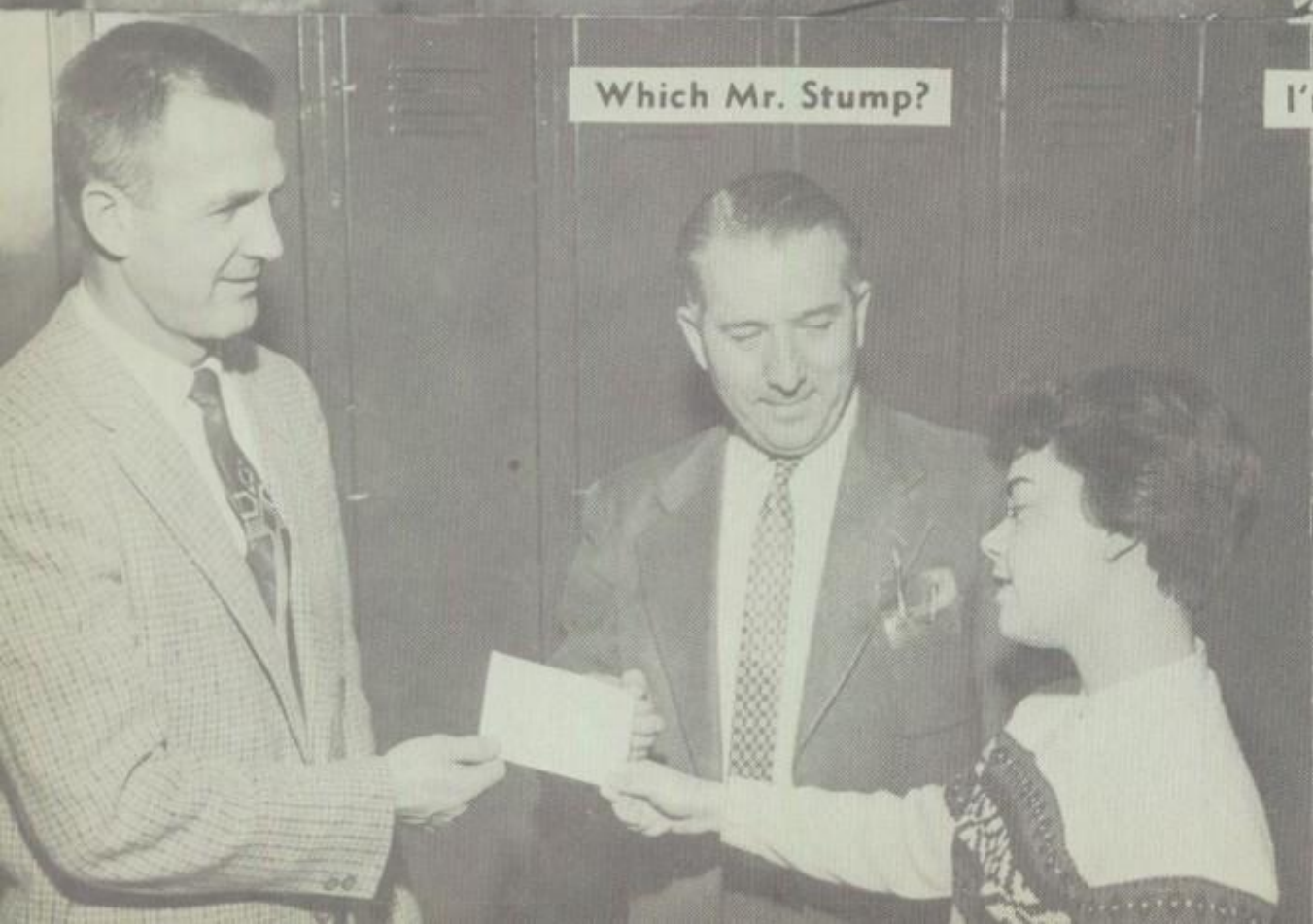

Which Mr. Stump?

I'm lost!

Senior Memories

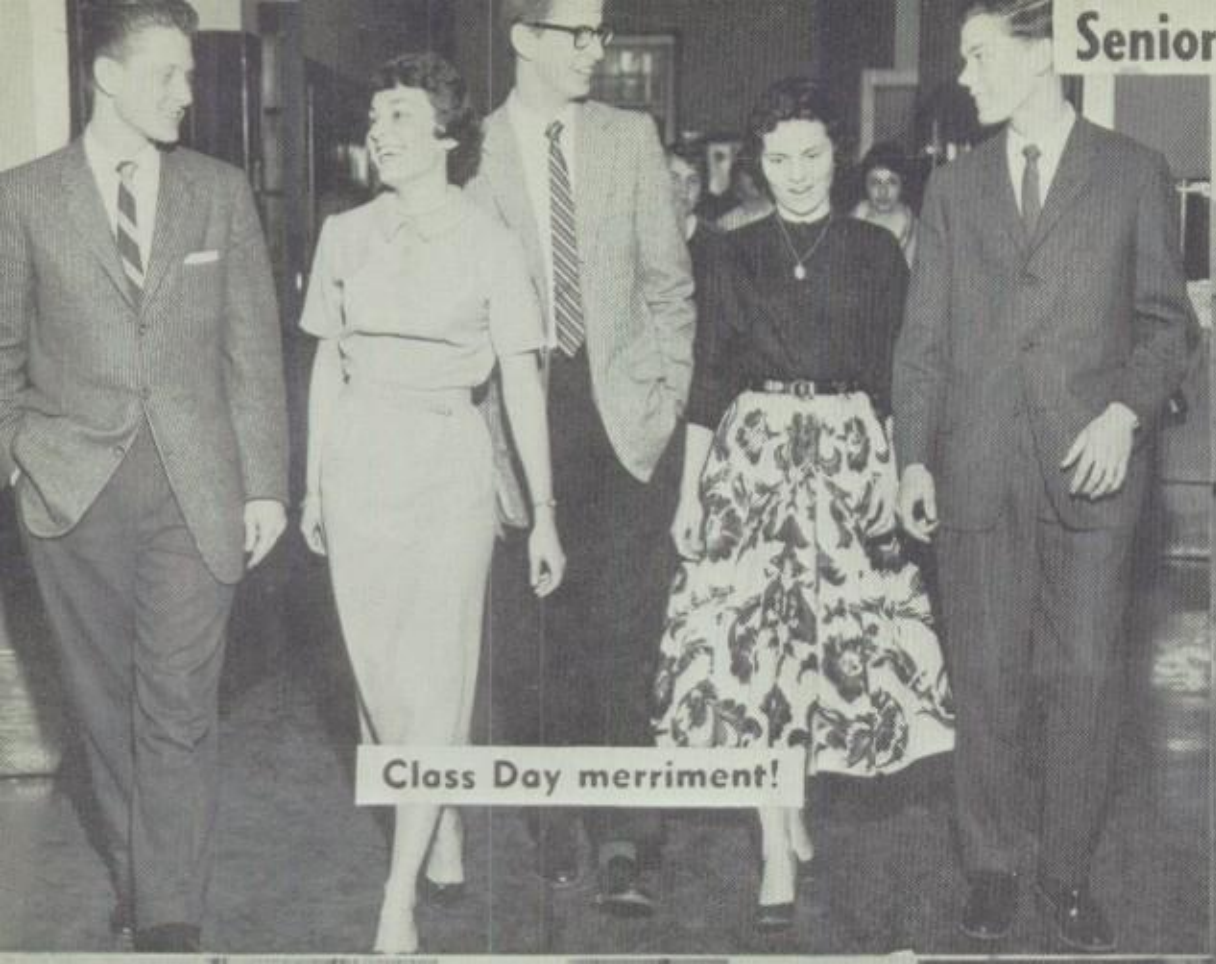

Class Day merriment!

You, too!

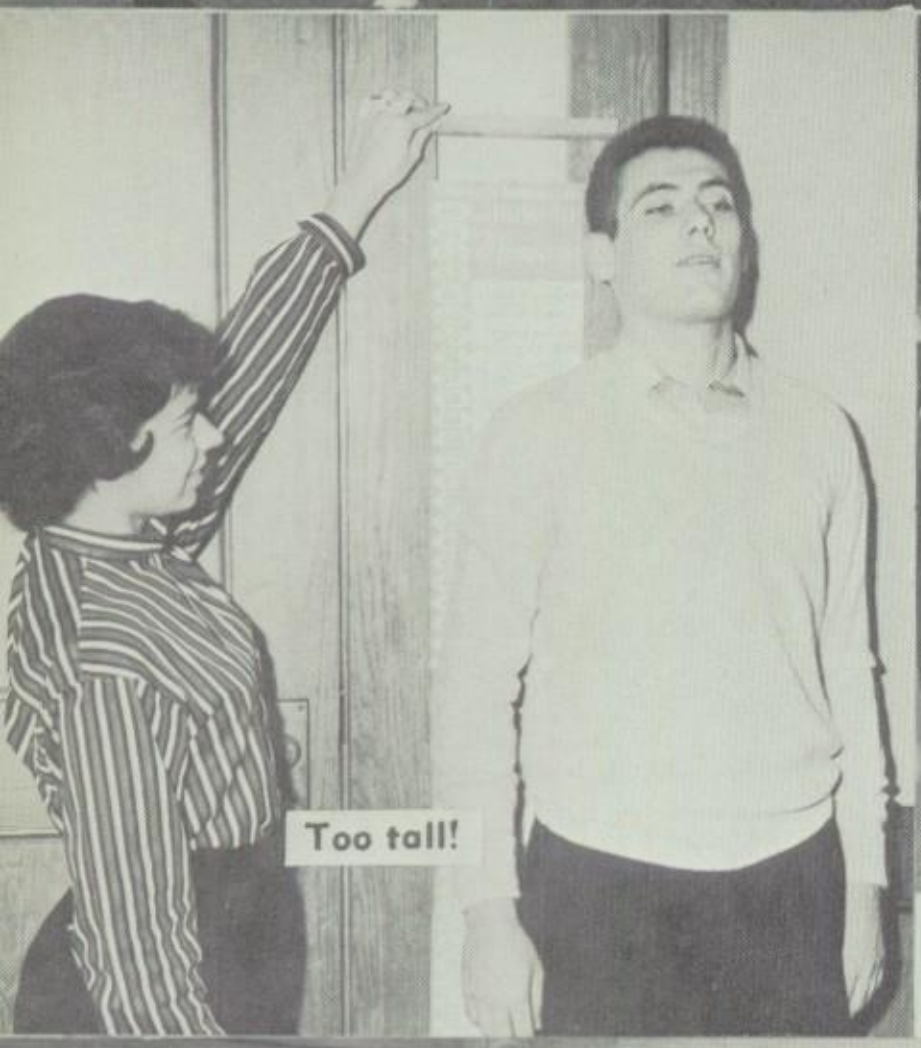

Too tall!

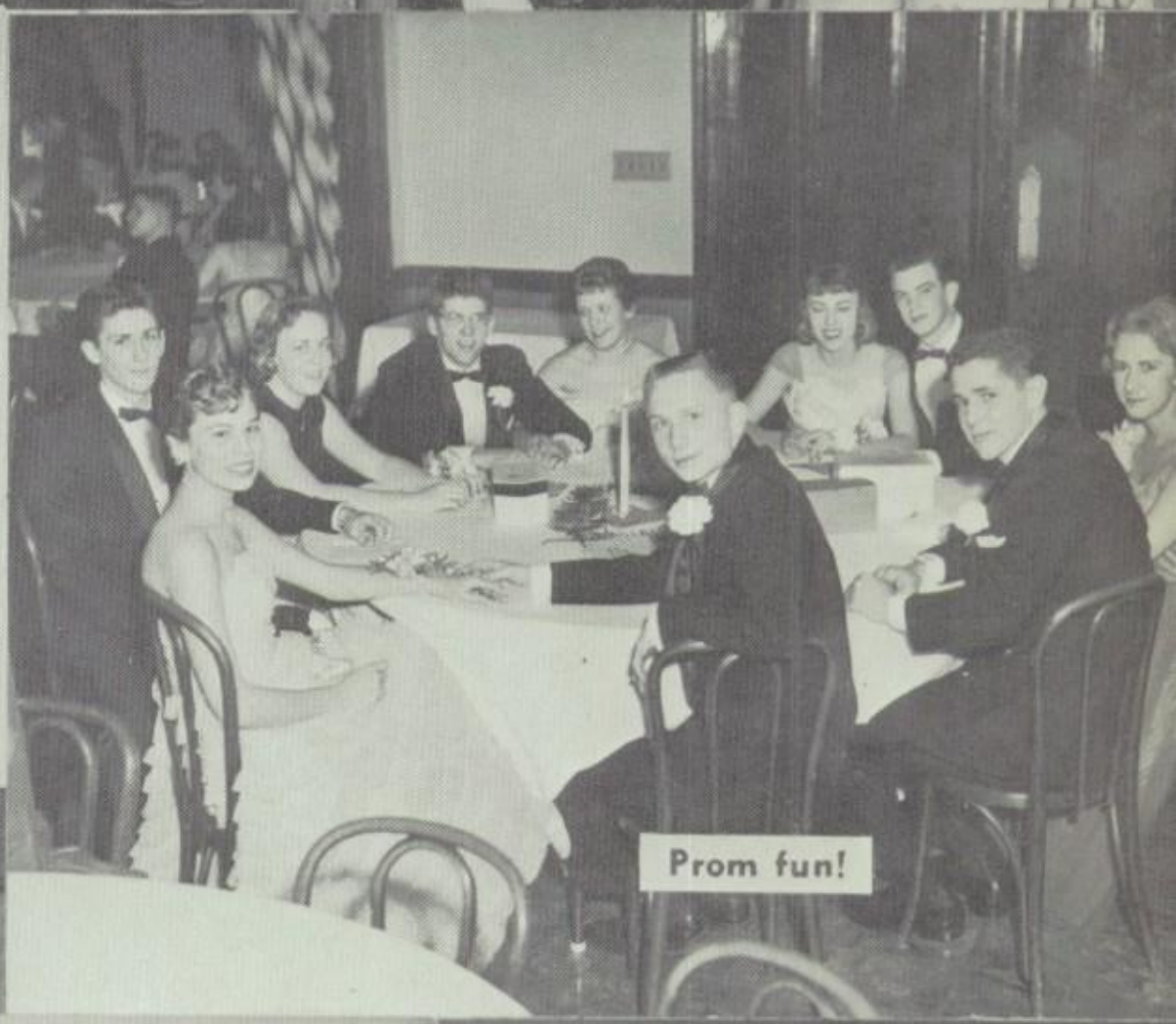

Prom fun!

Diploma hopes!

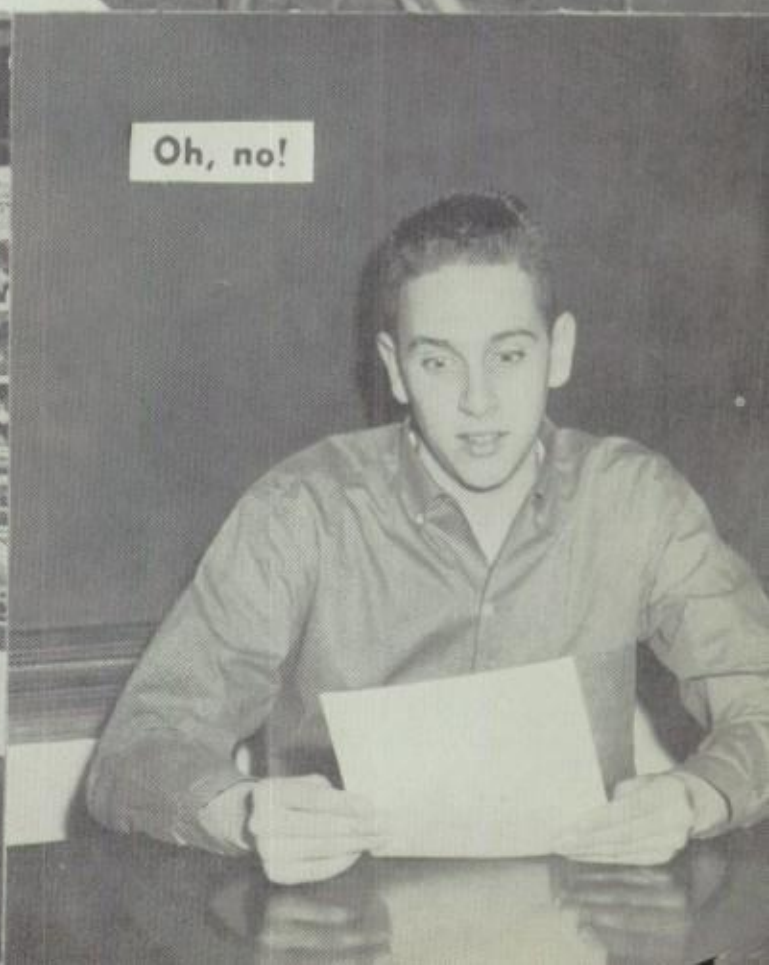

Oh, no!

Highschool Highlights

Handclasps and Heartbeats!

Undecided!

Hopeful!

Anticipation!

Oh! Oh!

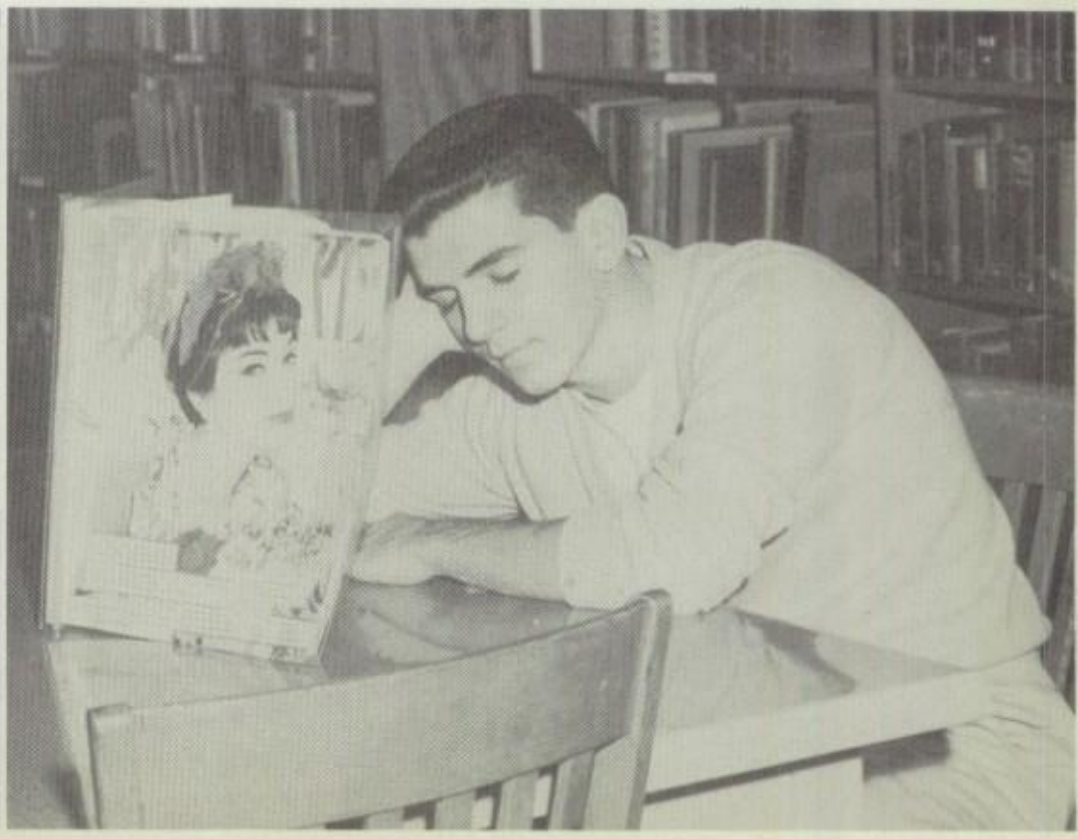

Highschool Highlights

Fluffy Fun!

Gymsuit Journey!

A Second For Sighs!

Kake, Kandles, and Kids!

Castle Glimpses

Abbreviations

A Cappella	A Cap.
Accompanist	Acc.
Activity Ticket	Act. T.
Advanced Physical Education	Adv. Phy. Ed.
Alternate	Alt.
Alumni Service	Alumni Ser.
Announcement	Ann.
Archery	Arch.
Argyle	Arg.
Arxalma	Arx.
Assembly	Ass.
Assistant	Asst.
Athletic	Ath.
Audio-Visual	Aud.-Vis.
Awards	Awd.
Baccalaureate	Bacc.
Baseball	B. B.
Basketball	Bkt. B.
Biology	Bio.
Bookkeeping	Book.
Bowling	Bwl.
Cabinet	Cab.
Captain	Capt.
Castleaires	Cast.
Chairman	Chr.
Chaplain	Chap.
Cheerleader	C. L.
Chief	Ch.
Choral Interpretations	Chor. Interp.
Chorus	Chor.
Civic Pride Club	C. P. C.
Coaching Theory	Coa. Theo.
Color Guard	C. G.
Collector	Coll.
Commencement	Commen.
Committee	Comm.
Concert	Con.
Conditioning	Cond.
Contemporary Music	Contem. Mus.
Costume	Cos.
Council	Coun.
Cross Country	C. C.
Current World Problems	Curr. World Prob.
Decoration	Dec.
Director	Dir.
Dramatics	Dram.
Eastern District Chorus	East. Dist. Chor.
Electronics	Electron.
Editor	Ed.
English	Eng.
Ensemble	Ens.
Executive	Exec.
Exhibit	Ex.
Faculty	Fac.
Fellowship	Fel.
Finance	Fin.
Flagtwirlers	Flag. T.
Flower	Flwr.
Football	Ft. B.
Future Business Leaders of America	F. B. L. A.
Future Engineers	F. Eng'r
Future Nurses	F. Nur.
Future Teachers of America	F. T. A.
Girls' Athletic Association	G. A. A.
Girls' Chorus	G. Chor.
Girls' Glee Club	G. Glee Club
Girls' Gym	G. Gym
Girls' Leaders	G. Lead.
Girls' Shop	G. Shop
Hall Patrol	H. P.
Head	Hd.
Health and Safety	H. and S.
Home Room	H. R.
Hunting and Fishing	Hunt. and Fish.
Instrumental	Ins.
Intra-mural	Intra.
Junior Varsity	J. V.
Library Staff	Lib. Staff
Majorette	Maj.
Male Quartette	Male Quart.
Manager	Mgr.
Messenger	Mes.
Mixed Chorus	Mix. Chor.
Mixed Ensemble	Mix. Ens.
Mixed Octette	Mix. Oct.
Music	Mus.
National Honor Society	N. H. S.
Name Card	Name Cd.
Octette	Oct.
Office	Off.
Orchestra	Orch.
Organist	Org.
Pennsylvania Interscholastic Athletic Association	P. I. A. A.
Photography	Photog.
Pre-Arxalma	Pre-Arx.
President	Pres.
Program	Prog.
Publicity and Ticket	Pub. and Tick.
Quartette	Quart.
Reading High School	R. H. S.
Reading High School Women of Tomorrow	R. H. S. Wom. of Tom.
Reading Progress	Read. Prog.
Receptionist	Recp.
Red and Black	R. & B.
Red and Black On-the-Air	R. & B. On-the-Air
Refreshment	Refresh.
Registered Nurse	R. N.
Representative	Rep.
Savings	Svg.
Science	Sci.
Secretary	Sec.
Security Squad	Sc. Squad
Semester	Sem.
Senior	Sr.
Senior Show	Sr. Show
Serve Our School	S. O. S.
Soccer	Socc.
Speaking	Spkg.
Stagehand	Stg. Hand
Student	St.
Swimming	Swim.
Talent	Tal.
Tennis	Tenn.
Track	Tr.
Treasurer	Treas.
Typing	Typ.
Varsity	Var.
Varsity Band	Var. Band
Vice President	V. Pres.
Welfare	Wel.
Workshop Players	Work. Play.
Wrestling	Wr.

Courses in High School

College Preparatory	C. P.	General Vocational	Gen.
Commercial	Com.	Industrial Vocational	I. V.
Distributive Education	D. E.		

Acknowledgements

Bindings — Arnold's Book Bindery — Reading, Pennsylvania
Covers — The S. K. Smith Company — Chicago, Illinois
Photography — Kravits' Studio — Reading, Pennsylvania
Printing — The Miller Printing Company, Inc. — Reading, Pennsylvania
Yearbook Advisers — Art — Mrs. Lillian M. Norton
Editorial — Mr. B. M. Bossler

Index

Abbreviations and Acknowledgements 215
Activities 98-155
Clubs 140-155
Archery 155
Argyle 144
Art 142
Biology 143
Bridge 155
Chess 144
Choral Interpretations 147
Coaching Theory 148
Conditioning 149
Contemporary Music 153
Costume 152
Dramatics 143
Electronics 147
English 142
Fellowship 146
Future Engineers 147
Future Nurses 150
Girls' Gym 149
Girls' Shop 151
Hunting and Fishing 152
Le Cercle Francais 150
Photography 151
Pre-Arxalma 153
Reading High School Women of Tomorrow 146
Rifle 152
Science 155
Serve Our School 145
Typing I 154
Typing II 154
Organizations 98-139
A Cappella 128-129
Alumni Service Club 115
Arxalma Staff '58 120-121
Arxalma Staff '59 122
Assembly Chaplains and Chairmen 112
Assembly Organists 112
Band Class 134
Brass Ensemble 133
Castleaires 135
Cheerleaders 136
Civic Pride Club 110-111
Color Guard 138
Costume Committee 122
Dance Band Ensemble 134
Flagtwirlers 137
Future Business Leaders of America 119
Future Teachers of America 103
Girls' Athletic Association 118
Girls' Chorus 131
Girls' Glee Club I 130
Girls' Glee Club II 130-131
Girls' Trio 132
Hall Patrol 116
Hi-Y Club 105
Key Club 104
Library Staff 123
Majorettes 137
Male Quartette 132
Mixed Octette 132
National Honor Society 100-101
Office Messengers 115
Orchestra 135
Receptionists 114
Red and Black Staff 106-107
Red and Black On-the-Air 107
Red Pen 114
Security Council 117
Speaking in Public 125
Stagehands 113
String Ensemble 133
Student Council 102
Student Faculty Committees 124-125
Assembly Committee 124
Awards Committee 125
Exhibits Committee 124
Health and Safety Committee 124
Varsity Band 138-139
Workshop Players 126
Workshop Plays 127
Y-Teens 108-109
Administration 6-11
Administrators and Supervisors 7
Board of Education 6
Principal 10
Principal's Council 11
Vice Principals 10
Bookroom Custodian 31
Cafeteria Staff 31
Faculty 8-29
Art 25
Commercial 18-19
Distributive Education 19
English 16
Foreign Language 22
Guidance 12-13
Health and Physical Education 27
Health Service 26
Home Economics 23
Industrial Vocational 20-21
Library 29
Mathematics 15
Music 24
Safety Education 28
Science 14
Social Science 17
Features 194-214
Activity Queen 204-205
An Evening of Music 207
Assembly Featurettes 206
Castle Call 196
Castle Glimpses 214
Eleventh Grade at R.H.S. 200
Fair Fun 208-209
Greenie Greetings 197
High School Highlights 212-213
Junior Headaches 210
R.H.S. Greets New Teachers 198-199
Senior Memories 211
Tenth Grade at Northwest 202
Tenth Grade at R.H.S. 201
Tenth Grade at Southwest 203
Janitorial Staff 31
Office Staff 30
Opportunity — Poem 2
School Views — Arxalma Song 4-5
Seniors 32-97
Class Officers 35
Class Song 82
Class Sponsors 34
In Memoriam 80-81
Graduates 36-79
Seniors — Activities 84-97
Baccalaureate 94
Class Trip 92
Commencement 95
Personalities 96-97
Prom 93
Senior Show 90-91
Seniors — Committees 83-89
Announcement 84
Baccalaureate 89
Class Day 89
Class Song 87
Commencement 89
Decoration 88
Executive 83
Finance 86
Flower 85
Motto 85
Name Card 84
Orchestra 86
Program 85
Prom 88
Publicity and Ticket 87
Refreshment 88
Reunion 84
Senior Show 87
Welfare 86
Sports 156-193
Boys Sports 156-179
Baseball 172-173
Junior Varsity 173
Varsity 172
Basketball 166-168
Hardwood Highlights 167
Junior Varsity 168
Varsity 166
Cross Country 165
Football 158-163
Junior Varsity Grid Action 163
Star Stopperman 160-161
Varsity Grid Action 162
Varsity and J.V. Picture 158
Varsity and J.V. Copy 159
Golf 176
Intramural Sports 177
Men Behind the Knights 178-179
Soccer 164
Swimming 170
Tennis 171
Track 174-175
Wrestling 169
Girls' Sports 180-193
Archery 183
Badminton 182
Basketball 191
Bowling 184
Girls' Leaders 190
Gym Classes 192
Junior High Play Day 193
Softball 187
Swimming 188-189
Table Tennis 182
Tennis 185
Volleyball 186
Table of Contents 3
Title Page 1

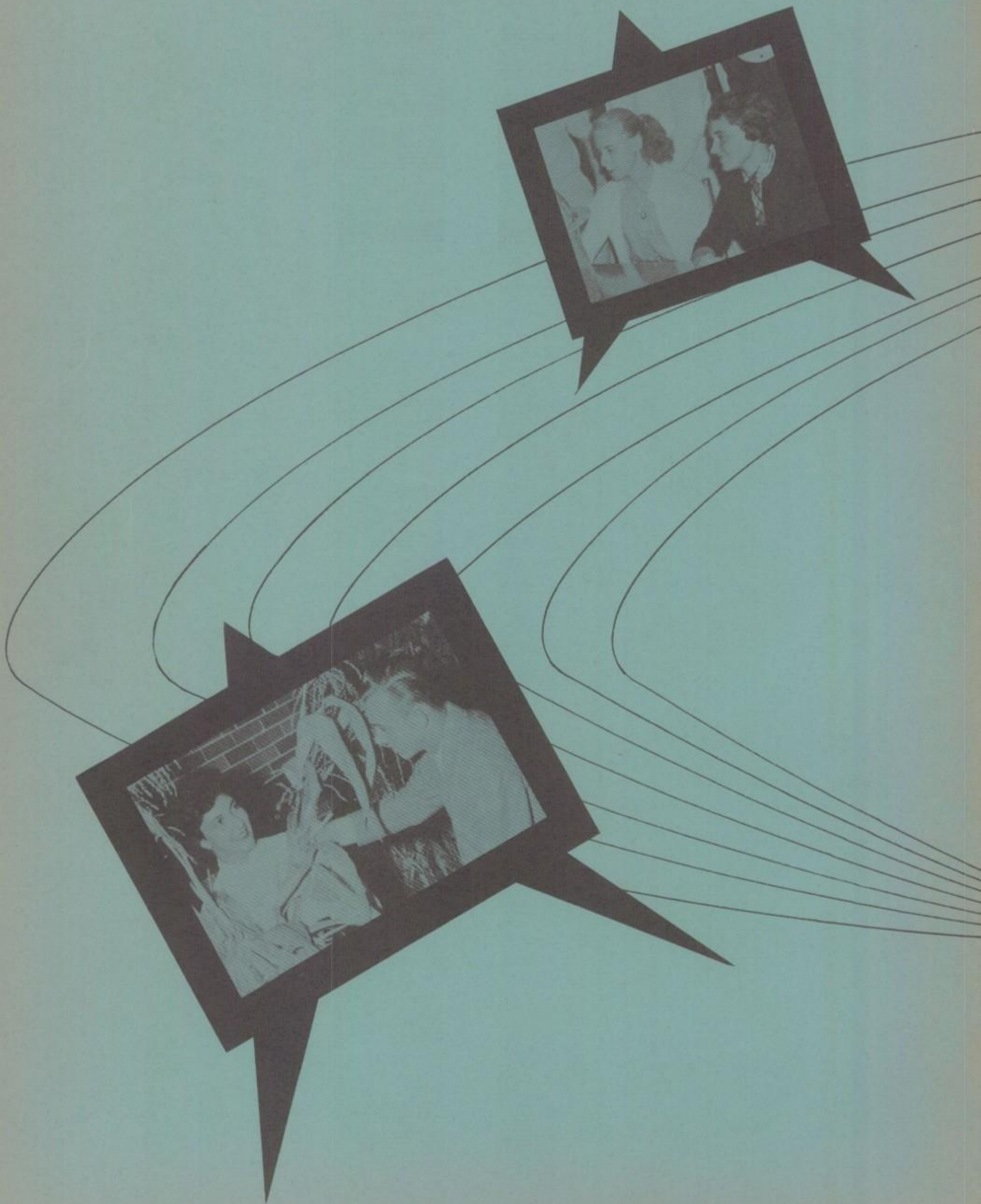

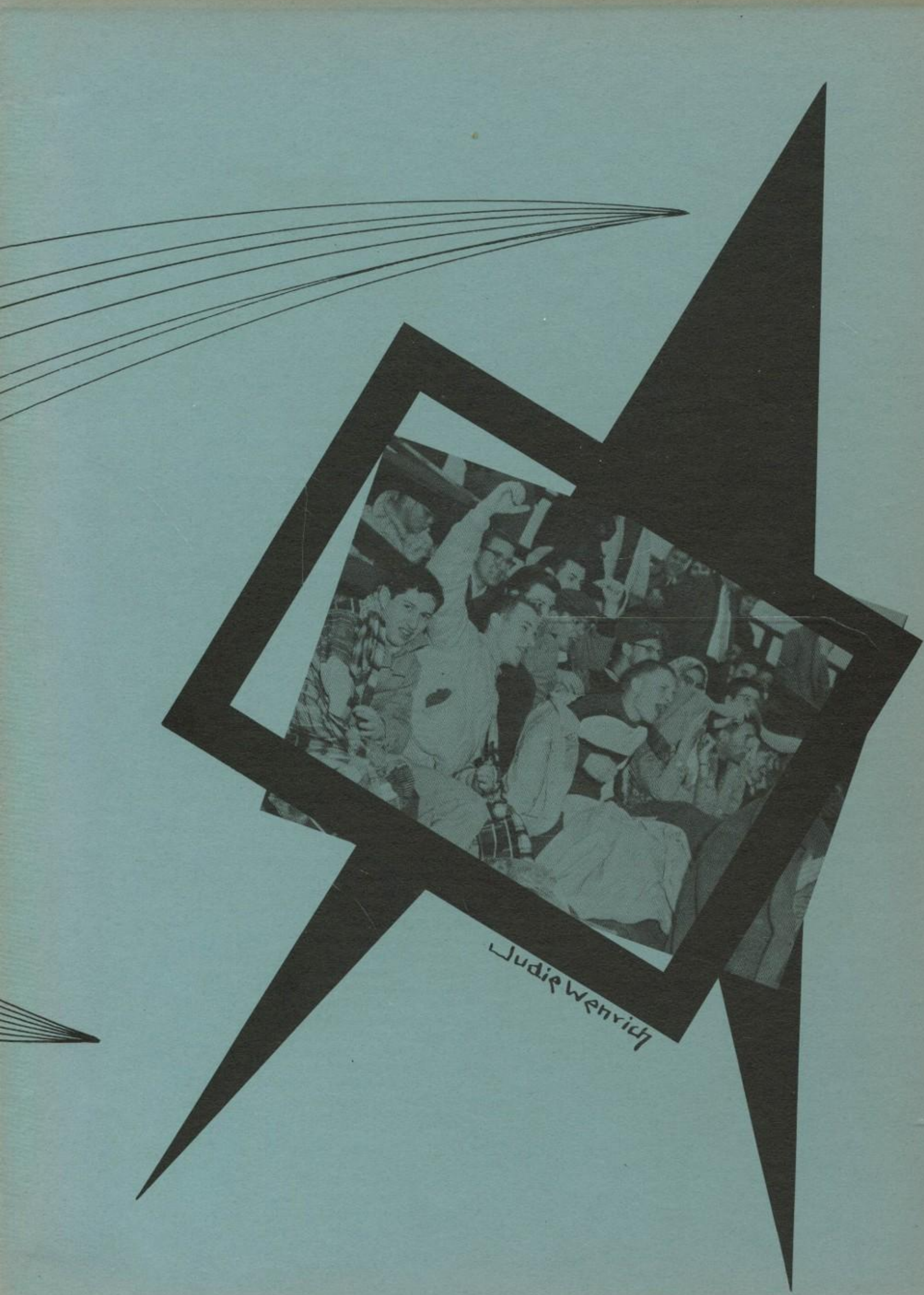
Judie Wenrich